Entertainment — Page 6 | Home Building — Page 25 | Full Week's TV — Pages 9, 10 | Books — Page 7

ROTO MAGAZINE COLOR 14¢

WEEKEND EDITION

16 PAGES COMICS 14¢

Victoria Daily Times

WEATHER: COLDER; Details on Page 5

PHONE 2-3131
THE HOME PAPER

VOL. 124, No. 10 • VICTORIA, B.C., SATURDAY, JANUARY 12, 1957 —74 PAGES • PRICE: 10 CENTS SATURDAY, 14 CENTS

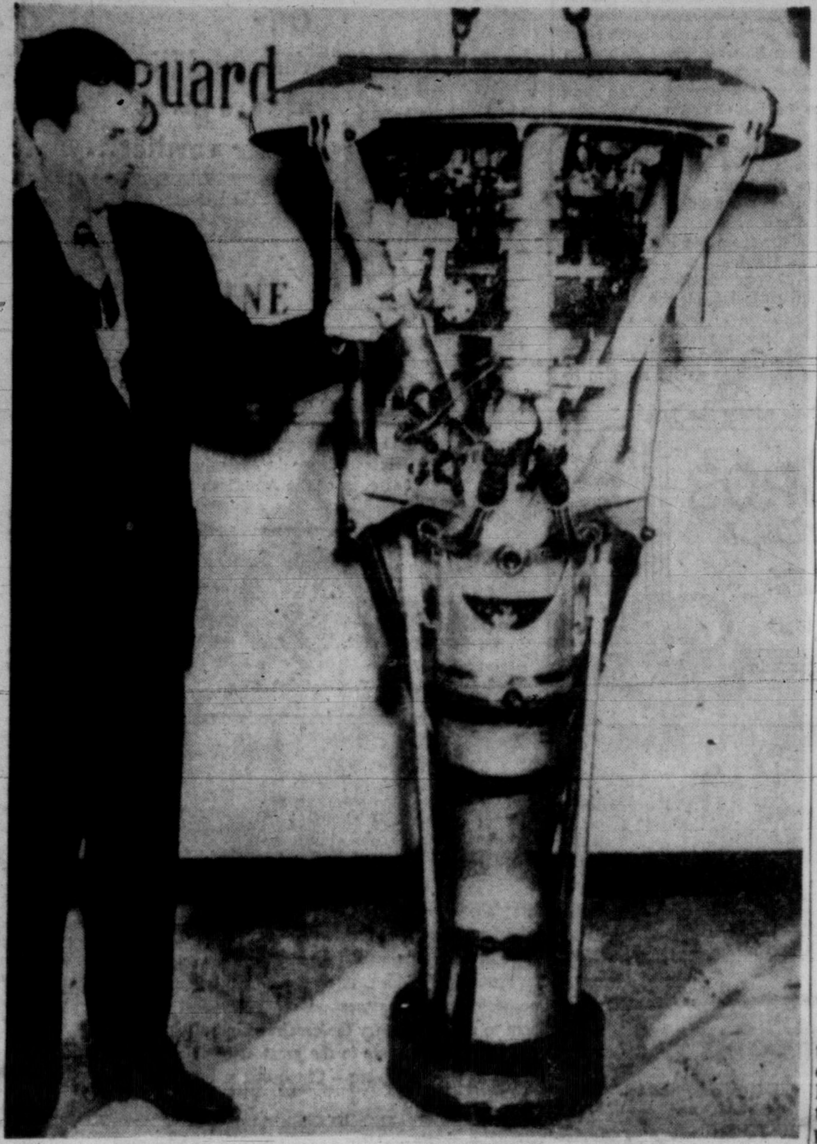

EARTH SATELLITE POWER PLANT

This "X-405" rocket engine will propel an earth satellite 36 miles into outer space in 2½ minutes. Seen with engine is scientist G. L. Macpherson. Other engines will take over after this one burns out in 150 seconds. (See also, Page 2 story, "U.S. will ask UN to control space missiles.") (AP Wire Photo.)

'Queen in Politics' Charge Stirs Britain

EX-CONVICTS ANONYMOUS

A group in Canada has started an organization something along the lines of Alcoholics Anonymous to take care of ex-convicts who are anxious to fit themselves back into society. Weekend Magazine tells about it in this issue.

Trains Rolling Again

PM's Formula Ends $31 Million Nine-Day Strike

OTTAWA (CP) — CPR trains are running again today after arm-twisting by Prime Minister St. Laurent to end the nine-day stoppage. Trans-continental passenger service was scheduled to resume early this evening.

The company and its firemen's union came to agreement late Friday — on temporary terms—to end the tieup that began Jan. 2 and cost the national economy an estimated $31,500,000.

Immediately, the CPR and union started rolling trains and men into operation.

Freight and passenger embargoes were lifted immediately. Spokesmen said priority would be given to transit of fuel and food supplies to centres dependent wholly on the CPR.

NORMAL BY MONDAY

The company said it expects normal operations to prevail by Monday, everywhere across the nation, weather permitting.

Mr. St. Laurent announced the settlement in the Commons at 5 p.m. Friday—nine days one hour from the time the Brotherhood of Locomotive Firemen and Enginemen (CLC) pulled out its 3,000 members. Another 67,000 CPR employees were made idle by the shutdown and other thousands in industries dependent on CPR for transportation had to be laid off.

Besides the estimated $10,000,000 cost in lost production, CPR revenue losses are estimated at $14,000,000 and company employee salary losses at some $7,500,000 for an estimated overall total of $31,500,000.

The crux of the stoppage was the CPR plan to pull firemen off freight and yard diesel engines.

The government now will set up a board of inquiry of three judges to recommend by Oct. 1 whether the number of firemen in diesel locomotive operations should be reduced.

The major issue in the negotiations on this point was whether the findings of the board should be binding. The CPR wanted them made binding, the union not.

The union won out on this issue, though the prime minister suggested in the Commons it would be difficult for either

Continued on Page 2

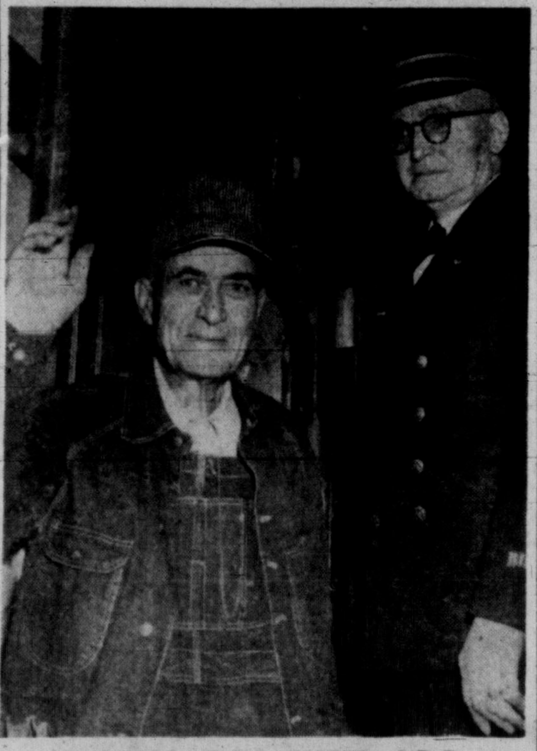

BACK ON THE JOB

With strike of railway firemen ended, E & N Dayliner left Store Street station today in charge of Ernie Davy, left, engineer and veteran of 47 years of service with railroad, and Ernie Hedley, conductor, a 45-year employee. Both are native sons of Victoria. Rail car left at 8.15 a.m. for Courtenay, returning late this afternoon. (Times Photo.)

Election Demand Issued by Labor

(From UP and Reuters Dispatches)

LONDON—The Opposition Labor Party prepared today to demand immediate elections on grounds the Conservatives involved Queen Elizabeth in party politics by leaving it up to her to choose a new prime minister.

It was a technical point that rocked Britain because the constitution prevents the monarch from taking part in politics.

The Queen was put in the position, Labor men intimated of choosing between Chancellor of the Exchequer Harold Macmillan and House Majority Leader R. A. Butler when Sir Anthony Eden resigned as prime minister earlier this week.

Normally, the party in power nominates a single choice for the premiership, relieving the monarch of personal political responsibility.

(It has not been publicly disclosed whether Sir Anthony recommended Mr. Macmillan or Mr. Butler, or left the choice open.)

Appointment Unconstitutional

The Laborites met behind closed doors Friday night to map strategy to force Macmillan into calling an immediate general election on grounds his appointment Thursday was unconstitutional, although the term of the present Conservative-ruled parliament does not expire until 1960.

They put off a decision whether to push the point until Labor Leader Hugh Gaitskell returns from a lecture tour in the United States.

Party leaders who leaked their plans to the press said Gaitskell agreed to cut the trip short next week and fly home.

They said Gaitskell reached this agreement in a Trans-Atlantic telephone conversation with James Griffiths, who is filling in for him during his absence.

The Socialist move was regarded here as a political sensation which threatened the Conservatives with a possible new crisis.

The dispute broke wide open before Macmillan had time to complete his Cabinet. He was expected to present the new government to the Queen for formal approval Sunday.

The Labor chiefs expressed fear that the Crown had been drawn into party politics "in a most undesirable way" when it was left to the sovereign to name either Macmillan or Butler.

HUGH GAITSKELL
. . . labor leader flying home

Their views were expressed in a statement following a special meeting of the party's parliamentary committee—the leading Labor members in the House of Commons who sit as a "shadow cabinet."

"The committee is examining further the constitutional implications of the way in which this change was brought about," the statement said.

Was Sovereign 'On the Spot'?

It hinted at a major political row over putting the sovereign "on the spot." Labor leaders now contend the only way to solve the difficulty is for Macmillan to ask the Queen to dissolve Parliament at once and call a new election.

An election, they said, would automatically relieve the Crown of the embarrassment caused to it.

Speakers included left-winger Aneurin Bevan who complained the Conservative Party had imposed on the Queen a delicate task she should not have been given.

The speakers argued that the Conservative Party's rank and file had not selected a leader to succeed Eden. The Queen had to do it for them.

It follows, the Socialists said, that if any Conservatives ob-

Continued on Page 2

Red Troops Mine Yugoslav Border

(See Page 3)

VIENNA (Reuters)—Russian troops have started laying mines along the Hungarian-Yugoslav frontier, the Vienna evening newspaper Neuer Kurier said today.

The paper quoted reports from south Hungary saying that the Hungarian frontier has been heavily reinforced with Russian troops in recent weeks.

Long convoys of Russian troops were noted daily passing the Roumanian frontier into southern Hungary, the paper said.

The newspaper said the first mine field along this frontier was laid by the Russians in 1948 at the time of the break between Tito and the Cominform. In 1955, when a reconciliation took place, the mines were removed.

Now Russian trucks are fetching loads of these mines and taking them back to the Yugoslav frontier area.

E. E. Winch Funeral Tuesday

VANCOUVER (CP) — Members of all the major political parties will attend the funeral of Ernie Winch Tuesday. The veteran CCF member of the legislature for Burnaby died in hospital here Friday at 77, one week after suffering a heart attack.

Mrs. Dorothy Steeves and Grant McNeil, both veteran CCF campaigners, will officiate in place of a minister.

The services will be held at Mount Pleasant Funeral Home at 2 p.m., cremation to follow.

All provincial cabinet members will attend the funeral of the CCF stalwart.

The cabinet has also decided to recommend to the legislature that the 1957 sessional indemnity which Mr. Winch would have collected, be paid to his widow.

Manchester U. Boosts Lead In Football

(See Scores, Page 3)

LONDON (Reuters)—League champion Manchester United today walloped Newcastle United 6-1, dashing Newcastle's hopes of a double triumph against the Manchester teams.

Earlier in the week, Newcastle had knocked the cup holders, Manchester City, out of this season's competition in a replay.

While Manchester increased its lead in the First Division to six points, its nearest rivals, Tottenham Hotspur, fell victim to the Wanderers at Wolverhampton, 3-0.

WIRE BRIEFS

Huge Oil Program

CALGARY (CP)—The Royalite Oil Co. Ltd. and associates plan a $50,000,000 development program in the Athabasca oil sands of northeastern Alberta, the entire project to be ready for operation by 1960, it was announced today by Ray Althouse of Calgary, Royalite president.

'Oldest Bolshevik' Dies

MOSCOW (AP) — Pravda said today Russia's "oldest Bolshevik" has died. She was F. I. Drabkina, 94, a woman writer and revolutionary who became a Communist in 1902.

Murder Confession

ENNA, Sicily (Reuters)—A 51 year-old peasant, believing he was dying, today confessed that he committed a murder for which another man is serving a 24-year sentence.

100 Arrested

BELFAST (Reuters) — Police in Northern Ireland today arrested more than 100 men as suspected members of the outlawed Irish Republican Army.

More NATO Air Bases

BONN (Reuters) — West Germany has agreed to build 29 air bases for North Atlantic treaty forces in addition to the 19 already in use here, the defence ministry announced here.

Reds to Probe Yemen

CAIRO (Reuters)—A Soviet delegation from Cairo will visit the Yemen to observe the situation there shortly, it was reported here tonight. A Yemeni official, asked to confirm the report, said: "I do not deny it."

Gordon Report Sells

OTTAWA (CP) — The government's printing bureau was besieged Friday by cross-country demands for copies of the Gordon commission's report on Canada's economic future. Officials said sales at $2 a copy began at 9 a.m. and within a few hours 1,200 were sold.

Year's Worst Snow Blasts Mainland

(See Island Storm, Page 15)

VANCOUVER (CP) — Parts of the Lower Mainland today were digging out of the heaviest snowstorm to hit the area this winter.

In the Mission district, 45 miles east of Vancouver in the Fraser Valley, a foot of snow fell, making driving difficult and chains a necessity for the hills.

A strong wind brought blizzard conditions in the valley and four-foot drifts were piled up off the highways.

Several cars and a large trailer truck skidded off the Trans-Canada Highway between Langley and Abbotsford. A snowplow was needed to clear the highway north of Abbotsford to allow a convoy of chartered buses to reah North Matsqui railway station where a large contingent of Hungarian refugees arrived by CNR train.

The storm in the upper Fraser Valley was described by residents as the worst snowstorm in recent years. Winds up to 50 miles an hour swirled the snow into drifts four and five feet deep.

Crews worked all night to keep the Trans-Canada and Lougheed highways open. They had little time to work on back roads in the Chilliwack, Rosedale, Agassiz, Mission and Abbotsford areas, and public works officials said those roads will be practically impassable until plowed.

Buses were filled today with transport workers who left their cars home due to weather and road conditions. A number of cars were stranded for a time overnight in the windswept Sumas Prairie area.

Seven to eight inches of snow were reported on the Hope-Princeton highway and RCMP said conditions were bad in the Fraser Canyon section of the Trans-Canada Highway.

The Hope-Princeton was blocked for an hour early today when a trailer truck jack-knifed into a ditch two miles east of Hope. No one was injured.

Vicious Storm Hits Maritimes; 5 Missing

HALIFAX (CP) — The missing fishing vessel Grand Etang was found today wrecked on Rocky Scatarie Island off the eastern tip of Cape Breton, and first reports said there were no signs of her five crew members.

RCAF search and rescue headquarters said one of its aircraft was circling the scene in search of survivors.

The 11-ton dragger was last seen Thursday when the captain of another fishing boat reported it was drifting helplessly in an Atlantic blizzard. But Capt. Atheling Elms said his ship, the Edith and Jane, was icing up at the time and he could not help the Grand Etang.

The Grand Etang was the second victim of the third vicious blizzard to hit the Maritimes.

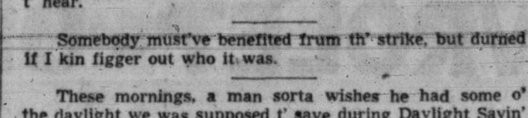

Y' cant't say thet Gordon report wasn't loud enough t' hear.

Somebody must've benefited frum th' strike, but durned if I kin figger out who it was.

These mornings, a man sorta wishes he had some o' the daylight we was supposed t' save during Daylight Savin' Time.

PRAYER FOR TODAY

O God, grant us to believe that today is the best day of our life. All our yesterdays are gone forever, and no tomorrow has yet come except as we foretell its coming by what we do today. May we live all the days of our lives; in Jesus' name. Amen.

INTERRUPTING a holiday for the second time this week, the Queen will go to Buckingham Palace Sunday from Sandringham, presumably to receive, and give formal approval, to the new ministers in the Conservative government of Harold Macmillan. (AP Wirephoto.)

Index to Inside Pages

	Page
U.S. Will Ask UN to Control Guided Missiles	2
Hungarian Student Leaders Arrested	3
Kremlin Increases Pressure on Satellites	3
Mayor Scurrah Campaigns for City University	3

Ask The Times	15	Etiquette	16	Silenus	5
Books	7	Finance	11	Sports	12 and 13
Boyd	12	For Parents Only	16	Step With Style	16
Bridge	19	Home Garden	25	TV With Lee	9, 10
Buildings	25	Island Digest	5	UN Correspond't	5
Churches	14	Penny Saver	16	Why Grow Old?	16
Classified	19	Radio	20	Women	16, 17, 18
Comics	8	Roberts	15	Your Horoscope	21
Entertainment	6				

U.S. Will Ask UN to Control Space Missiles

International Body Proposed For Job; Russ to Press Arms Plan

UNITED NATIONS, N.Y. (AP)—The United States is expected to outline a broad proposal for international control over space missiles Monday when the United Nations political committee takes up the arms question.

Informed sources indicated U.S. Ambassador Henry Cabot Lodge Jr. will relay President Eisenhower's call for a "reliable agreement" on controlling military use of such projectiles.

Eisenhower set the stage for such a proposal in his state of the union message Thursday. In effect, the president called for an air-tight agreement within the framework of the UN on the use of inter-continental ballistic missiles.

U.S. officials disclosed recently that the United States has revamped its disarmament plan to include long-range missile control. The prospect that the next few years will see the development of intercontinental missiles capable of carrying nuclear warheads was said to have increased the pressure for controls.

The U.S. is not expected to present a resolution on the missiles question since it is up to the five-power UN disarmament sub-committee to take action on any arms problem when it meets — probably in March.

The Russians are expected to urge support for their latest arms plan at Monday's meeting of the political committee.

PRESS FOR AGREEMENT

Sources close to the Soviet bloc hinted the Communists would try to get committee agreement on Premier Bulganin's latest plan which embodies several shifts in Soviet arms policy.

The main change involves an easing of the Kremlin's opposition to Eisenhower's open skies aerial inspection plan. The Soviet government last Nov. 19 said it would agree to an inspection of a belt 1,000 miles wide throughout Central Europe.

This came as a surprise to most delegates. Last July, Russia's Andrei Gromyko said no useful purpose could be served by further discussion of this proposal.

3,773 Jobless In Victoria; More Jobs Due

Number of jobless in Victoria increased this week by 252, raising the total of unemployed to 3,773, the National Employment Service office here said today.

The increase was largely due to lay-offs from temporary Christmas jobs, NES said.

Figures show that mostly women were involved in the loss of employment. A total of 214 applied for insurance benefits, as compared with 38 men.

NES said the number of temporary job openings for men increased during the week.

NES said there were indications that a fair volume of work is ready to get under way as soon as the weather improves, but at the moment most jobs available are for replacements on regular crews.

MR. "G.O.P." RESIGNS—Mr. Leonard Hall wears a broad smile as he leaves the White House Friday after informing President Eisenhower that he is resigning as chairman of the Republican National Committee. His resignation will become effective February 1. Hall has been chairman of the G.O.P. National Committee since April 10, 1953.

Sportsman Dies Of Car Injuries

(Special to the Times)

PORT ALBERNI — Well-known Port Alberni sportsman W. H. "Dude" Kendrick, 35, died in West Coast General Hospital this morning of injuries received in a traffic accident early Friday.

His death was the first road fatality of the year in Port Alberni. Dates of an inquest and funeral have not been announced.

An employee of Dominion Construction Ltd., Kendrick is survived by his wife and two children at home, and a brother, Vern, also in Port Alberni.

Kendrick was in collision with a car driven by Donald Van Pelt, Parksville, Friday at 7 a.m. He was crossing the street to a friend's car at the time of the accident. Police said no charges will be laid.

He was well known in Island baseball and softball circles and played for many years on Port Alberni teams.

. . . TRAINS

Continued from Page 1

side not to accept the final report of the board of inquiry.

CPR President N. R. Crump said in a statement that the prime minister had stated that "after the investigation, which now is being arranged, finality will be achieved."

"I have accepted this assessment," he added.

Union leaders welcomed the settlement.

"We are very glad and quite satisfied," said W. E. Gamble of Montreal, Canadian chief of the striking union.

However, Mr. St. Laurent made it clear that the temporary settlement of the diesel issue will be subject to renegotiation after the three judges report.

He said the CPR and the union have agreed to accept a temporary agreement on the wage issue in line with the report of a federal conciliation board.

The board's report calls for a general increase in wages of 12 per cent, compared with the 25 per cent boost originally sought by the union.

Informants said the government's idea on the wage issue is that the proposed new contract between the CPR and the union made the wage increase effective until May 31, 1958.

Mr. Gamble said he was "not too enthusiastic" about judges adjudicating the diesel issue—the union would have preferred a board including union and company appointees—but the plan to use judges was accepted to bring about a settlement.

He said he could not state that the union would abide by the board's finding.

"We will have to see what develops but it looks very encouraging," he added.

Graham Executed

CANON CITY, Colo. (AP)—Calmly accepting his fate, John Gilbert Graham was executed Friday night in Colorado's gas chamber for destroying an airliner that carried his mother and 43 other persons to death.

'EXPECTANT BRIDES' GET BETTER PROSPECT

PROVIDENCE, R.I. (AP) — No longer would altar-bound Rhode Island damsels be referred to as "expectant brides" in marriage licence forms if a bill filed in the State Legislature by representative L. Louise Stoddard becomes law.

Her bill would change the designation to "prospective" rather than "expectant."

The assemblywoman's move came after the Pawtucket Times published a whimsical appeal to the legislature to come to the aid of Rhode Island women's "good name."

. . . QUEEN

Continued from Page 1

ject to Macmillan, they can do so only by finding fault with the Queen.

With painstaking effort to avoid any criticism of the Queen herself, the Labor party chiefs announced they are calling a new meeting of policy planners to discuss the method of selection.

"We believe it is important that parties themselves should decide on their leaders," said deputy leader James Griffiths, "and that the Crown should not be put in the embarrassing questions of having to make a choice between rival claimants for the premiership from the same party." Griffiths said the party's planners will consider the possibility of a motion of censure to be introduced when Parliament convenes Jan. 22.

While Labor leaders discussed strategy Macmillan and Churchill dined alone at Churchill's Hyde Park home. As Macmillan was leaving, he said to his host:

"I have come to the fountain of all wisdom. Will you wish me well?"

Churchill pulled a long black cigar from his left hand and pumped Macmillan's hand with his right.

"Indeed, I do, I do," said the 82-year old elder statesman.

Labor Party sources said an editorial in the powerful Times of London first raised the question discussed Friday night. Situations which faced the Queen yesterday are not likely to occur often," The Times said. "If they did, the modern difficulties of the position and the procedure would need to be examined more closely. . .

"Time and events will show how wisely she judged."

McCALL BROS
The Floral Funeral Chapel
Understanding service that meets your wishes in every detail of tradition, denomination and cost.
1400 Vancouver Street 4-2012

NEW DIRECTOR-GENERAL of Civil Service Commission will be Arnold D. P. Heeney, Canadian ambassador to U.S., according to reports circulating in Ottawa.

POETIC—NOT JUSTICE

MONTREAL (CP) — Canadian Pacific Railway officials used the code word "consort" to notify offices along its 17,000-mile system of Friday night's settlement of a nine-day strike.

Today officials received word that the CPR station at Consort, Alta., near the Saskatchewan border, was destroyed Friday night by fire.

"This sounds like one of the queer quirks of fate," commented one official.

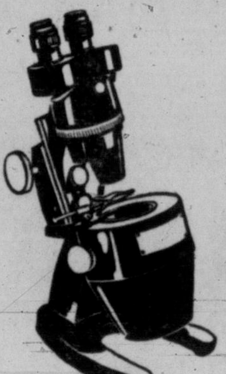
Our diamond "judge" always gives a fair verdict...

Perhaps you've seen this Diamondscope in our store. It is our expert diamond "judge." Through scientific magnification and exact lighting, it aids us in offering you reliable facts on the quality of any diamond in our store. This assures you of full measure of diamond beauty and value . . . whenever you buy from us.
The Diamondscope is exclusive with Registered Jewelers of the American Gem Society.
LITTLE & TAYLOR
Registered Jewellers — American Gem Society
1209 DOUGLAS ST. (Scollard Bldg.) Phone 4-5812

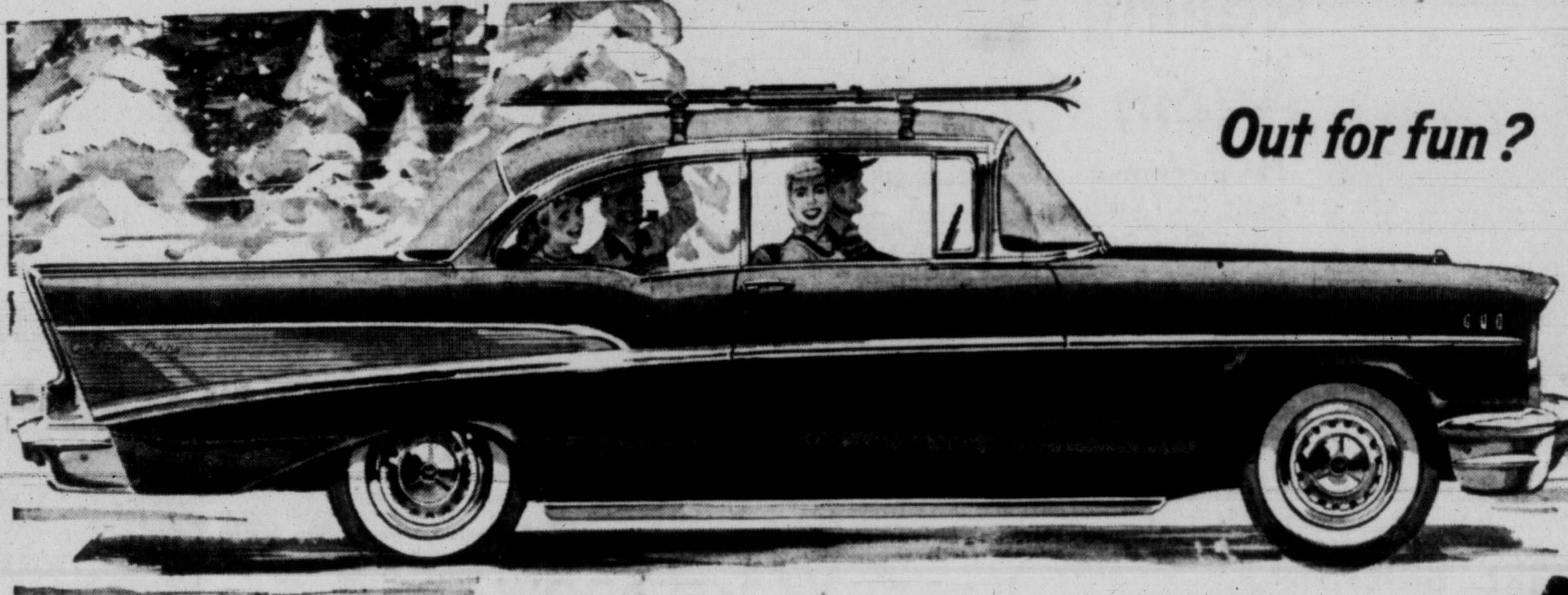
Out for fun?
Chevy's your perfect partner . . . makes even the coming-and-going a powerful pleasure. How can it fail? The '57 Chevrolet brings you the happiest handling on the road . . . Anti-Dive braking, of course, and a host of special fine-performance features no other low-cost car can begin to match. Just try the carefree kind of ginger and grace that's yours only in the greatest of all road cars, 1957's fastest-selling car – Chevrolet, naturally!

BORN WITH A Lust for Life!

Got a job to do?
Chevy's eager! . . . Just open the tailgate of any of Chevrolet's SIX station wagons, start stowing your load, and you see what we mean. There's up to 87 cubic feet of cargo area, vinyl-groomed for the handsomest, handiest hauling in your family history. And Chevrolet performance measures up zestfully . . . with suspension and power that make light of even a half-ton of gear! Wagon-minded! Have a look at Chevy's line-up.

. . . or just Plain Friendly?
Chevy loves people . . . like Canada loves Chevy. Makes SIX full-grown adults feel right at home, whether they're just sampling Chevy's size or letting you show off the smoothest, sweetest ride of your dollars (so few dollars) have ever bought. You'll be so proud of its comfort, its good taste – its Body by Fisher, with all that means in extra fineness of construction, materials and details. *Why wait – see your Chevrolet dealer now!*

V8 or 6
THE MOST MODERN EFFICIENT ENGINES IN THE WORLD
CHEVROLET
C-1357B
A GENERAL MOTORS VALUE

MORRISON CHEVROLET - OLDSMOBILE LTD.
YATES STREET AT QUADRA PHONE 3-1106

IN PARLIAMENT

Nova Scotia MPs Unhappy Over Gordon Proposals

(From Times News Services)

Two Nova Scotians on the Opposition side of the House spoke scornfully Friday of a royal commission's suggestion that Atlantic province citizens move to other parts of Canada to improve their lot.

Clarie Gillis (CCF, Cape Breton South) said the report of the Gordon economic commission, issued Thursday, "writes the Maritimes off pretty well."

George Nowlan (PC, Digby-Annapolis-Kings) said that of 60,000 words in the report "there are about 12½ words of comfort for the Maritime provinces."

He spoke sarcastically of the commission's proposal for "generous assistance" to those who might want to leave the Atlantic provinces.

"At least they are going to treat us as well as the Hungarians have been treated," he said, referring to government payment for passage to Canada of Hungarian refugees.

He called for immediate revision of the Maritime Freight Rates Act—a measure originally intended to lessen the burden of rail freight rates between the Maritimes and Central Canada. He said successive over-all rate increases have wiped out 98 per cent of the act's original benefits.

As the throne speech debate moved through its third day, half of the speakers were from the four Atlantic provinces. They had a good deal to say about economic conditions down East.

A. Wesley Stuart (L, Charlotte) said the gloomy picture painted by Progressive Conservatives from New Brunswick contrasts with glowing claims of expansion made by the province's Conservative government.

He said federal spending in the province in the last year was more than double that of the provincial government.

Socred Leader in Role of Soothsayer

The No. 2 Social Credit member took a prophetic swing at the Progressive Conservatives, not without retaliatory heckling. Rev. E. G. Hansell, Macleod, Alta., MP and president of the Social Credit Association of Canada, forecast that the Conservatives, now with 50 of the 265 Commons seats, will win fewer than their present eight west of the Great Lakes in the election expected in June. He saw the Socreds taking all three seats in British Columbia now held by Conservatives.

While interjections whistled around him, he further prognosticated that it is "conceivable" Canada might have a Social Credit government after the next federal election.

Looking at his own party, which has 15 seats, he said: "I perhaps will see a little game of leap-frog that we sometimes play whereby we leap over all the other parties . . . into the government."

Mr. Hansell said new Opposition leader Deifenbaker is "a good man, an honorable man, a man of undisputed character."

After a pause the clergyman added: "I sound as if I'm preaching a funeral sermon."

Davie Fulton (PC-Kamloops) interjected: "It's the atmosphere you breathe in your party that gives you that outlook."

"Im accusomed to burying people," Mr. Hansell retorted. "I'd like to bury a few more."

* * *

The level of old age pension payments should be tied to increases in Canada's productivity, Stanley Knowles (CCF Winnipeg North Centre) said.

If that were done the $40 monthly pension established in 1949 now would be $70 or $72.

And if the Gordon economic commission's forecast of a national productivity of $76,000,000,000 by 1980 came true, the pension then would be $184.

"Don't laugh at that kind of figure," Mr. Knowles said.

The old age pension should not be regarded as an existence allowance but as a right of older persons to share in the country's prosperity.

Mr. Knowles said there were reports last year the government planned to increase the pension. But no mention was made of that in the throne speech outlining the session's legislative program.

"Apparently the government thinks it has nothing to worry about—that it's got the election in the bag," he said.

Mr. Knowles said that if the government is not prepared to increase old age pensions, then it should immediately set up a parliamentary committee to study the whole problem of pensions, including the Canadian Labor Congress suggestion for establishment of a national industrial pension system.

WHAT'S YOUR OPINION?

By DINAH KERR AND IRVING STRICKLAND

Question: "What do you think of Reeve Arthur Ash's proposal to split Saanich with half to the city and the rest to Central Saanich?"

McCubbin Bennett

Jack McCubbin, proprietor, variety store, 2537 Roseberry: "I think it's a very good idea. It's a practical compromise with the plan to unite all municipalities."

Cliff Bennett, TV technician. 1875 Allenby: "Good idea. The sooner we reach amalgamation, the better. We'd all benefit from a unified Greater Victoria and it's about time it took place."

MacGregor Lockett

Mrs. P. MacGregor, 2556 Forbes: "I think we should amalgamate into Greater Victoria. If we all got together we could do a lot more and at the same time cut down on overlapping services."

Mrs. Fred Lockett, 1775 Adanac: "I'd like to see amalgamation of all the municipalities—none of these half measures. We lived in Toronto when the municipalities ran into the same problem. They amalgamated but kept their individual councils. I'm in favor of amalgamation with one council."

Hartley Hollingworth

Mrs. Norman Hartley, 2700 Asquith: "It's probably a good idea. They could split costs and revenue and it always helps to pull together in everything. Saanich would help the city financially and would benefit in other ways."

Hugh Hollingworth, butcher, 1508 Haultain: "I'm in favor of it. I'd prefer total amalgamation but I think this is a step towards it. It would cut down costs if all the districts operated from one central City Hall."

Springhill Death Mine To Be Opened Friday

SPRINGHILL, N.S. (CP)—No. 4 Mine of the Cumberland Railway & Coal Co.—where an explosion last Nov. 1 took 39 lives—will be reopened at 5 a.m. next Friday.

The mine was sealed off Nov. 5 with the bodies of 26 miners inside.

Mines Minister E. A. Manson said a three-man royal commission headed by Halifax lawyer Donald McInnis will investigate the explosion and fire at the mine.

The hearings will open in Springhill Feb. 11.

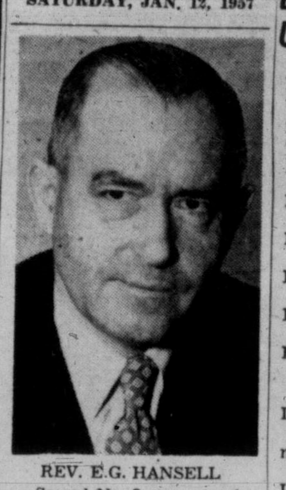

REV. E.G. HANSELL
. . . Socred No. 2 man preaches funeral of Conservatives. (See "In Parliament")

BOX SCORE ON U.K. CABINET

LONDON (Reuters)—Diplomatic observers have been trying to figure out the new cabinet from the expressions on the faces of ministers.

SMILING

Lord Privy Seal Richard A. Butler;

Board of Trade President Peter Thorneycroft;

Labor Minister Ian MacLeod;

Agriculture Minister Derick Heathcoat-Armory;

Education Minister David Eccles.

SOLEMN

Foreign Minister Selwyn Lloyd;

Colonial Secretary Alan Lennox-Boyd;

Home Secretary Gwilym Lloyd George;

Secretary for Scotland James Stuart.

Hungary Student Leaders Arrested

BUDAPEST (Reuters)—Hungarian police arrested eight university student leaders Friday on the eve of a planned meeting of the Hungarian Students' Federation, formed at the start of the revolution last October.

Communist newspapers said a full-scale meeting of the federation, which was to have been attended here today by delegates from all over Hungary, had been postponed "for technical reasons."

University students were in the forefront of the demonstrations of Oct. 23 which touched off the nationalist armed uprisings.

News of the students' arrest arrived with reports that the government of Premier Janos Kadar is trying to promote a rival student organization, to be called the Association of Young Workers, which would rally wholeheartedly behind Hungary's Communist leaders.

Reports from Csepel Island, the largest industrial concentration in Budapest, said at least five workers were killed and up to 20 injured when Communist militia opened fire Friday on demonstrating clerical workers.

Workers said some of the giant iron and steel plants on the island did not resume work today in protest over the incident.

Workers said that after the incident the bodies of the dead men were placed near a wall under an inscription: "Kadar's present to the workers."

CHOU PRODS POLAND

Kremlin Increases Satellite Pressure

MOSCOW (AP)—The Kremlin seems to be throwing increasing weight into keeping its satellites in line.

Poland is the centre of attention right now. One aim of Red Chinese Premier Chou En-lai's current visit to Warsaw apparently is to try and convince the restless Poles that the interests of world communism take precedence over the national interests of individual Communist countries.

This is the line the Kremlin laid down when it sent Soviet troops to quell the uprising in Hungary.

Poland won a measure of independence from Moscow in a political upheaval in October. The "nationalist" Communist government now in power is bidding openly for economic aid from Western sources.

LINE UP

Chou went to Warsaw Friday direct from talks in the Kremlin.

Chou spent three days conferring with Soviet leaders before going to Warshaw. Premier Janos Kadar of Hungary joined the talks Thursday.

One possible explanation for Kadar's visit was that the Kremlin felt it neecssary to give Chou a first-hand briefing on the Hungarian situation before he met the Poles.

Since the Hungarian revolution the Kremlin has summoned the Communist leaders of Poland. Romania, East Germany, China—and now, Hungary—to Moscow. The first three countries won promises of economic aid. Each meeting also has produced affirmations of undying friendship and eternal unity of the Communist camp.

TRAFFIC FINES

In Oak Bay court Friday:

William Crothall, 1227 Fairfield, $35 and licence suspension for careless driving December 27.

Ronald Harold Speck, 629 Mount Joy, $35 and licence suspension for careless driving, December 24.

SEES GOVERNMENT SUPPORT

Scurrah Campaigns For City University

The necessity of establishing a full-scale university in Victoria was emphasized by Mayor Percy Scurrah Friday in an address to Victoria Lions Club.

"One of these days there are going to be 35,000 students here who want to enter university. We should always be keeping in mind the establishment of a university here.

"I don't think our own kids should have to go to Vancouver."

He thought it would be possible to provide full university training here for many subjects of learning. He felt the government would "go along with that."

"They have acquired property up beside the (Victoria) College at the present time for expansion. We should promote that idea.

"I believe the president of the University of British Columbia is not in favor of more than one university. I can't go along with Dr. Norman A. M. MacKenzie on that."

O.C. SOCCER RESULTS

LONDON (Reuters)—Results of soccer matches in the United Kingdom today:

ENGLISH LEAGUE
Division One

Arsenal 1, Portsmouth 1.
Aston Villa 5, Everton 1.
Bolton Wanderers 5, Leeds United 3.
Burnley 1, West Bromwich 0.
Chelsea 1, Cardiff City 2.
Luton Town 0, Blackpool 2.
Manchester United 6, Newcastle United 1.
Preston North End 1, Birmingham C. 0.
Sheffield Wednesday 3, Charlton A. 1.
Sunderland 1, Manchester City 1.
Wolverhampton W. 3, Tottenham 0.

Division Two

Barnsley 3, Bristol City 0.
Bristol Rovers 0, Middlesbrough 2.
Huddersfield Town 1, Bury 2.
Leicester City 5, Sheffield United 0.
Leyton Orient 1, Grimsby Town 1.
Lincoln City 0, Nottingham Forest 2.
Liverpool 2, Doncaster Rovers 1.
Notts County 5, Stoke City 0.
Port Vale 0, Blackburn Rovers 3.
Rotherham United 0, West Ham U. 1.
Swansea Town 4, Fulham 5.

Division Three (Southern)

Aldershot 3, Watford 1.
Brentford 3, Shrewsbury Town 1.
Brighton 2, Bournemouth 2.
Colchester United 2, Plymouth A. 1.
Coventry City 3, Northampton Town 1.
Exeter City 2, Crystal Palace 1.
Gillingham 1, Ipswich Town 1.
Millwall 7, Torquay United 2.
Newport County 1, Reading 2.
Norwich City 1, Queen's Park R. 2.
Southampton 1, Southend United 2.
Swindon Town 1, Walsall 2.

Division Three (Northern)

Accrington Stanley 4, Southport 2.
Bradford 1, Hartlepools United 1.
Carlisle United 4, Chesterfield 2.
Crewe Alexandra 2, Hull City 3.
Derby County 3, Barrow 3.
Gateshead 1, Bradford 3.
Rochdale 1, Halifax Town 1.
Scunthorpe United 2, Workington 1.
Stockport 2, Chester 1.
Tranmere Rovers 3, Mansfield Town 1.
Wrexham 5, Darlington 0.
York City 2, Oldham Athletic 1.

SCOTTISH LEAGUE
Division One

Airdrieonians 2, Queen's Park 0.
Ayr United 1, Rangers 0.
Celtic 2, Motherwell 1.
Dundee 0, Hearts 3.
Dunfermline 2, Raith Rovers 2.
East Fife 0, Kilmarnock 0.
Hibernian 4, Aberdeen 1.
Partick Thistle 2, Queen of South 1.
St. Mirren 0, Falkirk 0.

Division Two

Arbroath 0, Clyde 1.
Berwick Rangers 1, Dumbarton 0.
Brechin City 1, Albion Rovers 1.
East Stirling 1, Alloa 2.
Hamilton Acads 4, Montrose 1.
St. Johnstone 1, Morton 1.
Stenhousemuir 2, Cowdenbeath 4.
Stranraer 9, Dundee United 0.
Third Lanark 6, Forfar Athletic 1.

IRISH LEAGUE

Ballymena United 1, Coleraine 1.
Bangor 1, Portadown 1.
Cliftonville 0, Ards 7.
Derry City 2, Glentoran 1.
Glenavon 8, Distillery 1.
Linfield 4, Crusaders 0.

INTERNATIONAL RUGBY

Scotland 6, France 0.

SAWDUST
GUARANTEED 100% FIR
HEADRIG SAWDUST
HARKNETT FUEL Ltd.
737 PANDORA AVE. 4-9381

FULL FREEDOM OF OPERATIONS in Suez Canal clearance by UN received Egypt's blessing Friday, secretary Dag Hammarskjold revealed. He estimates the job will be completed by May. Meanwhile, on the canal's banks, two dogs take life easy as German salvage ships attempt to raise sunken Egyptian LST, which, filled with cement, was scuttled to block canal. (AP Wirephoto.)

U.S. Backs 3-Stage Suez Settlement Plan

WASHINGTON (UP) — The United States today threw its support behind a three-stage plan to achieve a Suez Canal agreement by the time it is open for first traffic.

Officials expected that Suez talks under sponsorship of U.N. Secretary-General Dag Hammarskjold would begin in New York "very soon." They expressed hope the negotiations would lead to a settlement despite the pressure of time and Israel's lagging withdrawal from the Sinai Peninsula and the Gaza Strip.

American-French hopes for a speedy settlement of the Suez controversy were discussd Friday by Secretary of State John Foster Dulles and French Foreign Minister Christian Pineau.

France is reported pressing for a "temporary status" agreement for the canal if a permanent agreement is not reached by early March when the canal is expected to be cleared sufficiently for first through traffic. Under a temporary plan, the canal would be under UN jurisdiction and operation pending a final settlement.

As understood here, the three-stage plan for Suez talks calls first for Hammarskjold to act as an intermediary between Egypt on the one hand and France and Britain on the other. If this first stage is successful, the three nations' representatives would meet together later in Hammarskjold's New York office. Finally, the talks would be broadened to include other nations.

Economic Effect of Suez Mushrooming in U.S.

NEW YORK (UP) — Americans are feeling the economic pinch of the Suez Canal crisis.

Prices of refined petroleum products—gasoline, home heating oils and the like—inched higher in the wake of crude oil price hikes averaging around 35 cents a barrel.

Esso jacked up its gasoline and distillate prices one cent a gallon in 18 states.

A sharp rise in demand for American oil from Europe, to replace supplies cut off by closure of the canal, has triggered a new wave of tanker orders. This has been an economic shot-in-the-arm for shipbuilders. They now have more than a billion dollars in orders on their books. A year ago their order books were depleted.

But the tanker orders create a problem for steel companies, and the demand for plates for tanker construction is putting added pressure on steel prices.

Tom Campbell, editor of Iron Age, predicts steel prices will be raised $5 to $6 a ton around mid-year. This will affect most Americans in one way or another.

NAVAL SHIP MOVEMENTS

Ontario, Jonquiere, Stettler en route Hilo, due Jan. 16. Returning May 3.

Comox, Fortune, James Bay on exercises off California coast, returning Feb. 7.

Cayuga on exercises, returning Jan. 18.

JOBS are waiting
4-8121 Take a refresher in the course of your choice, stenography, accountancy, business. New classes forming.
Sprott-Shaw
School of Modern Business

Hear Property Tax Battle Report
MONDAY, JAN. 13
CKDA — 7.55 a.m. 6.15 p.m.
CJVI — 7.05 a.m. 8.15 p.m.

ALD. J. DONALD SMITH
TUNE IN AND HEAR THE FULL STORY OF THE FIGHT TO KEEP PROPERTY TAXES DOWN!
FOR A COPY OF THE SMITH REPORT ON BUSINESS TAX AND TRADES LICENCE
PHONE 4-8054

$100,000 LOSS

Church Burns At Calgary

CALGARY (CP)—Fire Friday night destroyed one of the oldest churches in Calgary, 50-year-old St. Barnabas Anglican Church in the northwest section of the city.

Rector Dr. Thomas Leadbeater estimated it would cost $100,000 to restore the old stone and brick church.

UNEF MOVING INTO SINAI

CAIRO (Reuters)—A United Nations spokesman said today that UN forces will take over the town of El 'Arish on the Sinai Peninsula, from Israeli forces next Tuesday.

ZENITH Crusader
HEARING AID
can be worn in a woman's hair, or clipped to a necktie
• Superb in Clarity and Sensitivity
• Operates for Only About 10¢ a Week
• New Dime-Size Earphone
• 10-Day Money-Back Guarantee
only $125
COME IN TODAY!
EMES ELECTRIC
1122 Blanshard 2-0421
Easy Time Payments

So MUCH for So LITTLE

Into each prescription goes the scientific research that discovered and developed the ingredients. In it, too, are the manufacturing "know-hows" that make it possible to produce the drug at moderate cost . . . the knowledge of the physician who wrote the prescription, and the skill of the pharmacist who compounded it. The real "miracle" of modern medicine is that so much goes into your prescription at so little cost to you.
McGill & Orme LIMITED
PRESCRIPTION CHEMISTS
Fort at Broad 4-1196
Douglas at View 4-2222
Medical Arts Building 2-8191

JANUARY CLEARANCE SALE
NOW INCLUDES
½ PRICE on COVERS
With Standard's Famous
CUSTOM-MADE FURNITURE
Here's an opportunity for you to purchase our Custom-Made Suites at a considerable saving! The luxurious covers are offered at HALF the regular price—with no reduction of the quality of materials or workmanship—hand-made from frame to hand-sewn cover—with reversible AIRFOAM Cushions! For example: 7.50 yd. Materials now only 3.75 yd.
CHECK THESE EXAMPLES
2-pce. CHESTERFIELD SUITE
SAVE 45.00 ON FABRIC
2-Piece Suite — Reg. 339.00
NOW ONLY
294.00
3-pce. SECTIONAL SUITE
SAVE 54.40 ON FABRIC
3-Piece Suite — Reg. 375.75
NOW ONLY
321.35
LIBERAL TRADE-INS TOO!
We will make a liberal trade-in allowance for your used furniture or appliances. Simply phone 2-5111.
Standard FURNITURE
DENNYS OF VICTORIA
737 Yates Phone 2-5111

Victoria Daily Times

THE HOME PAPER — Established 1884

Published every afternoon except Sunday by The Times Publishers Limited, 2631 Douglas Street, Victoria, B.C. The Times is a member of the Audit Bureau of Circulation; The Canadian Daily Newspaper Publishers Association; the Inter-American Press Association; the International Press Institute, and of The Canadian Press, which is exclusively entitled to reprint the local news published herein, and whose report may not be used without permission. Rights reserved on special dispatches and features. Authorized as Second Class Mail, Post Office Department, Ottawa.

STUART KEATE, Publisher — BRUCE HUTCHISON, Editor

The Gordon Report

NO SNAP JUDGMENT SHOULD be given on a document so voluminous, complex and controversial as the Gordon report.

But it can be seen at once that the Royal Commission, appointed by a Liberal Government, has quarreled openly with many of that Government's policies and it has given substantial support to the general policies of the Conservative Party. In setting up the Commission the Government appears to have hatched something of a political cockatrice.

Certainly the politicians of all parties will try to exploit this document for their own purposes. The Government will reject some of its recommendations. The Conservatives will read into it a doctrine of economic protectionism. Even the C.C.F. may find there some support for its view that our economy is not being quite perfectly managed.

The Commission's findings will be examined here in more detail later. In the meantime four points stand out sharply and they will be the focus of much political debate from now on.

First, the Commission is in favor of some restriction—it does not say how much—on the export of vital raw Canadian materials like minerals.

This recommendation obviously contradicts the present Government's policy and supports the views of the Conservative Party. The oldest argument in Canadian political history—the argument too loosely called free trade versus protectionism—is thus revived.

When the Conservative Party can point to a royal commission as supporting its historic theories (and no doubt will exaggerate that support) we shall certainly hear more of this subject between now and the election.

Second, the Commission favors the export of hydro power to the United States in flat contradiction of a policy enforced not only by the present Government but by former Conservative Governments. But it should be noted that no unrestricted export is proposed. The Commission would permit only the sale of fractional volumes of power not presently needed in Canada and would make sure—presumably by treaty—that Canada recovered this power when it was needed here.

This is an attractive and highly dangerous idea. For once we start exporting power we may never get it back. That lesson has been learned already in the case of some Ontario power. Here against the Government is unlikely to agree with the Commission. Nor is the Conservative Party.

Third, the Commission finds that our tariffs as they stand are about right and should not be changed. But it throws very cold water on the Liberal Party's long-sustained hope that tariffs may be systematically reduced in Canada and elsewhere during the visible future. This the Commission regards as wishful thinking and therefore, it says, we should hold our present barriers against imports.

The Commission's views in this area probably will suit the Government but they will not suit the low-tariff elements in the Liberal Party especially on the prairies.

Fourth, the Commission proposes a system of strict production quotas on our wheat farms and this plan is calculated to produce strong protest throughout the prairies.

On the other hand, the Commission agrees with the farmers that they should be paid on the farm for their grain and should not have to wait until the elevators can find space for it. In this respect the Commission repudiates the policy which Mr. Howe has managed to maintain in spite of strong political opposition. Mr. Howe's feelings are easily imagined.

Many other aspects of the report will require careful consideration. It is clear at the start of the national debate, however, that Mr. Gordon has decided to invite the anger of such powerful figures as Mr. Howe and it seems unlikely, therefore, that Mr. St. Laurent will carry through the plan to appoint Mr. Gordon to the cabinet.

The Royal Commission's report, in short, is an unexpected, unplanned and, in Ottawa, probably an unwelcome catalyst in our politics. Its results cannot be foreseen.

The Trains Are Running

THE FORMULA DEVISED BY Mr. St. Laurent to settle the C.P.R. strike is probably the best obtainable under all the circumstances.

While the report of three judges on the firemen's union claims will not be binding, the Prime Minister says that the results of a full public inquiry would carry such weight of public opinion behind them that they would strongly influence the union and company positions.

Obviously this is a compromise between the railway and the union. The railway management demanded an arbitration which would be binding, but under the pressure of the Government has yielded. The union demanded an investigation which would not bind it to accept the resulting judgment, but, if Mr. St. Laurent is right, the union will be compelled to abide by the decision of the three judges.

This is not compulsory arbitration in name—a principle to which the unions are naturally opposed—but its results, on the basis of Mr. St. Laurent's forecast, seem to represent compulsory arbitration in fact.

The claims of the union for arrangements which the railway and probably most of the public consider unsound may now be left confidently to a tribunal of independent Canadians and meantime the trains will run.

In some ways Mr. St. Laurent's formula is unsatisfactory, since it leaves the whole issue of the strike unsettled. But possibly it is the best available solution and the Prime Minister deserves credit for devising it.

It is to be hoped that by next October a permanent settlement may have been found for the problem. If such is the result an important precedent will have been set not only for railways, but for all industrial activity feeling the impact of automation.

The Good Samaritan

BRITISH COLUMBIA'S PUBLIC life has lost one of its shining figures in the death of Mr. Ernest Edward Winch. The old Socialist of Burnaby, the Good Samaritan to all the depressed, the rejected and the sick in mind and body, had established for himself a place in the hearts and minds of men which no other citizen of B.C. has filled.

"Ernie" Winch knew the story of heartbreak and distress as few understood it. His life was dedicated to removing some of the sharp stones from the path his less fortunate fellows trod.

Where there was social injustice, "Ernie" Winch fought it. Where there was a practical, compassionate treatment for the old, the wayward, the mentally ill, "Ernie" Winch struggled to give it effect.

Here was a man who set his course by the golden rule. That was the principle of his career in politics. Some might differ with the party doctrines he espoused. None could challenge the sincerity with which he tried to make life easier for the unfortunate. And none could avoid admiration for the tenacity with which he held to his principles.

"Ernie" Winch was not the most comfortable person to know. He was as disturbing as a man's conscience. Grateful for the advances he was able to encourage in social legislation, he could not rest on one accomplishment or many. There were for him always more shining goals ahead. Constantly he goaded his colleagues of the Legislature toward them.

The father of a former leader of the Opposition, the elder Winch was not as polished as some in debate. His voice would rise in bitterness as he assailed what he considered an injustice, and although he appeared to mellow during his later years in the House, he was still incisive, sharp-tongued when he felt it necessary, and indomitable.

He leaves behind him a fine legacy in the work he did to make life fuller and more comfortable for those whose existence had been threadbare. Humanity has lost a friend.

As Our Readers See It

Wants Business Tax

Ald. J. D. Smith was appointed chairman of a committee to investigate the business tax or city trade licence a few months ago. Several times the members of the committee refused to work on the committee until at last Ald. A. Curtis accepted. A public meeting was called, for all those who wished to bring up their views.

Ald. J. D. Smith made the main plank in his platform that he would fight for a fair business tax for the city, so as to have business pay its fair share of the expense of running the city. This report was drafted up at much time and expense, and was put on the table at the City Council meeting on Monday, Jan. 7, 1957, and was objected to by Ald. A. Curtis and the mayor. It was lifted off the table by a vote of seven to one, without even being heard. What way of doing business is this? Just a very small majority do not want anything done about the business tax, because it affects them, while the increase in property tax does not affect them as they do not live in the city. But according to those aldermen it is all right for the property owners and taxpayers who live in the city to carry on the expense of the city.

Ald. Smith did the only thing possible when he refused to work on another committee to thresh chaff all over again on the whim of the mayor.

H. WATSON.
737 Vancouver Street.

CHEK Trouble

Phil Lee's column appearing in your paper of Jan. 8 has momentarily upset my equilibrium and I feel it should not go unanswered, and I do not think he will disagree with my words.

First of all may I say that his column is a valuable one to all TV fans who more or less choose their evening's entertainment with his guidance.

He says in his article, "we are finding it difficult to believe that reports of local CHEK-TV's interference with Channel 5 are quite as severe as made out in some quarters" and again "it does seem that if the situation is as critical as some would make out, the paper would have received far more complaints than it has."

There are hundreds, if not thousands, in my position who are suffering from a black-out of Channel 5 and some of our favorite programs. I have discussed it with my neighbors. Before the station was built, we made a strong protest to Mr. Ash, who rode rough-shod over our ideas and intimated that the station was of the utmost importance to the municipality and we, his property owners and taxpayers, meant little in the scheme of things. We told him that the proximity of the station would detract from the value of our property but it got us exactly nowhere. We now read that he is not going to stand again as reeve. We do not believe he would have been re-elected.

It may interest your readers to know that I paid for a Sims trap to be installed. I had read their advertising, on the understanding that if it did not work I would be refunded my money in full. It did not help and the trap was removed but the firm installing it did not keep their bargain and only a partial refund was made to me—the balance being deducted for service which had been paid for when the installation was made. Sims distributors might like to know about that and I will supply the firm's name.

H. C. WILLIAMSON.
3405 Cedar Hill Road.

He's Willing

Ald. Donald Smith has resigned as chairman of our city's trades licence committee—in the face of hostile opposition by Mayor Scurrah and tacitly supported by some of the aldermen.

Therefore our city's antiquated and unjust trades licence muddle—instead of a fair and equitable business tax system—shall go on. The homeowners in Victoria—"the little fellows"—have been in the past and still are the helpless victims of this "do-nothing" policy. Yet at the last city election Victoria's citizens had clearly endorsed the business tax scheme for our city this year. Our mayor and a few of his supporters have snubbed the wishes of our citizens. The majority of Victoria's tax-payers are being ignored and insulted.

What is the remedy? As a home-owner, I demand that Mayor Scurrah resign forthwith. I also challenge any alderman of our city—except Ald Smith—to resign his seat over this vital issue, the trades licence chaos or an equitable business tax system in our city, and I'll be only too glad to stand as a candidate for alderman and let our citizens decide. This is an honest challenge, and a clear-cut issue.

IVAN W. HANCHARD, Ph. D.
1091 Joan Crescent.

Distortion

Herewith a word re the opinion given by your TV Editor, Mr. Phil Lee, in the Jan. 8 edition of the Victoria Daily Times.

Mr. Lee infers that interference from Channel 6 is practically negligible judging by the poll he has compiled from letters he requested viewers to write concerning their reception of Channel 6. Receiving but few such letters, and not all with complaints, Mr. Lee has decided that the 26,000 TV set-owners in the Greater Victoria area are well satisfied with this black cloud Mr. Armstrong and his associates have thrown over local TV screens.

May we assure him that this is not the case! Far from it!. We have spoken to but one set-owner who has not been cursed with distortion or complete loss of Channel 5, to say nothing of noticeable interference on other channels. The fact that more letters and complaints have not been received by Mr. Lee and the Victoria Times can, we're sure, be attributed not to the lack of interference from Channel 6, nor yet to public apathy, but to the Festive Season, during which there is little time for the voicing of one's criticism in letters to the paper.

Surely Mr. Armstrong would not be trying to calm public resentment with his promise to move his transmitter to Salt Spring Island (pending permission, etc., etc., etc.) were he not plagued by strong criticism from many Victoria viewers.

E. M. GRIFFITHS,
843 Devonshire Road.

Western Sea

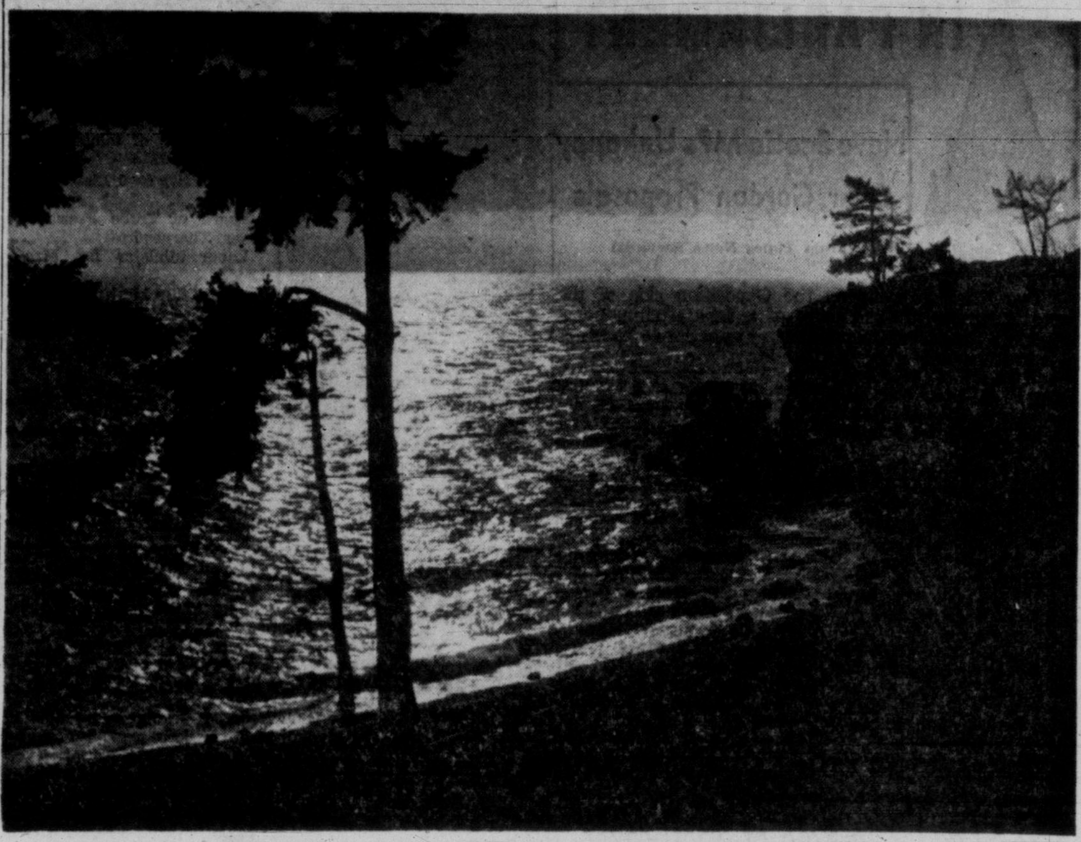

Near Jordan River — Bill Halkett

LOOSE ENDS — By BRUCE HUTCHISON

Death at Moose Jaw

FOR the last month I have been living almost entirely on trains. It is a good way to live. I have about decided, indeed, to sell my house and live on trains for the brief remainder of my life.

Hutchison

The first great advantage of a train life is its freedom from responsibility. Everything is arranged by someone else. The meals are produced on time. There is no need to cut wood for a fire, as I do on most days of the year. There is no kind-hearted woman to re-arrange your desk and mislay all your precious papers. There is no desk, no paper.

Above all, there are no telephones and no friends to ring you up and discuss the ruin of the world. There is nothing but a motion picture sliding by, without admission fee, outside the window.

THUS hermetically sealed from reality, a man could live his life without a moment of trouble, could reach the end of it without knowing anything unpleasant, could travel first-class all the way without entering the day coaches of humanity.

For example, I happened to spend New Year's Eve on a train. It was the best New Year's Eve I ever spent. As the train rolled eastward into the darkness I was comfortably denned up in a much better room than I could afford at home and my sympathy went out to all my friends back in Vancouver and Victoria who were facing a dreadful night.

THEY could not curl up, like me, with a book, a glass, a pipe and a porter ready to answer the bell at any moment. They were dressed in hard shirts, writhing through some crowded ballroom, poisoning themselves with alcohol and canapes, staggering home at dawn with nothing to show for their heavy expenditures but a heavy hangover. All to please some woman who regarded New Year's Eve as a night out while I was enjoying, at much smaller cost in money and labor, a night in.

Next morning I did not face a ghastly dawn, a headache and a series of stuffy New Year's receptions. I faced the calm white spectacle of the Rockies that have seen more New Years than they can remember.

I did not face breakfast with nausea but with a good appetite. I did not face my family and friends with the usual hollow greetings of the season which no one believes. I faced the untroubled face of nature with whom it is always a Happy New Year.

BEST of all, there was no human face in sight outside the window, only a bull moose and a deer, who nodded briefly and went about their business. None of my friends back in the city would have shown such consideration. I cannot remember any New Year's Day so comfortable, peaceful and sane when my only companion was the late G. K. Chesterton, who spoke to me out of an old book and fell silent whenever I closed it.

But if I was thus insulated from the madness of the world, I had reason to know that the isolation was artificial and precarious. For that train was itself a snorting, flaming portent of our society. It was the last C.P.R. train out of Vancouver before the strike and it would die at Moose Jaw, an odd place to die.

SOCIETY had built many wonderful things, this train among them, had equipped itself with every convenience and comfort, had learned to move at a high speed, but like this train, could be thrown off the rails by the smallest accident.

A dispute within Canadian society, in this case a dispute about the efficient use of labor, had doomed the train and would kill it at Moose Jaw. Still larger disputes within the society of the world could kill civilization itself somewhere along the line.

For all my apparent security, I knew I was traveling on a dangerous journey toward an unknown destination. Where do we all go from Moose Jaw?

NO ONE on the train seemed to be worrying about that. Assuredly none of my friends back in the city were worrying about it. Their only concern was their headache on this Happy New Year.

No one on the prairies seemed to be worrying either. The torches of the gas industry flared cheerfully against the night sky. The oil refineries of Edmonton rode against the horizon like battleships with glistening turrets, steam up. The new skyscrapers stood up on the immensity of the plains like black exclamation marks, as if these prairie cowtowns were surprised to find themselves suddenly becoming great cities and yesterday's cowboys in ten-gallon hats turned overnight into tycoons in Homburgs.

FOR the prairies it was indeed a Happy New Year, sleek with oil and perfumed with natural gas. But I was glad to escape again into another train, a C.N.R. train which would not die at Moose Jaw, which bore me, hermetically sealed from reality, down the Fraser to Vancouver.

There I resolved that when I could get around to it, I would buy a perpetual round ticket and live happily forever afterwards while society moved blindly toward Moose Jaw.

WHEN WE WERE VERY YOUNG — By GUS SIVERTZ

Tragedy and Heroism Met in the Strait

THERE is a piece of foreshore below Beacon Hill that is very like parts of the lovely Sussex Downs, particularly that bit from Seaford to about Bexhill with old Eastbourne roughly in the centre.

Sivertz

Most like our seafront is a section of the downs which rises sharply east of Seaford in a series of gentle undulations of bramble-covered springy turf. Our foreshore has the same type of close-knit turf, both below Beacon Hill and around Macauley Point; it looks southward over a broad expanse of sea and the trees cling precariously, but tenaciously above the rocks. All the trees and shrubs, you will notice, have "crew cuts" as their foliage is trimmed by the spanking winds that whip in from the Pacific around Race Rocks.

The main difference, of course, is that the cliffs that fall from the downs are of chalk and ours are of hard green rock or clay.

In the First World War I fell in love with the downs and with the ancient villages behind them and the cliff-foot where the sea tumbled over the shingle. And it was probably largely because since childhood I had loved our own beautiful coastline.

June in January

Even in January I remember days of sun and wind more like May or June than mid-winter when we could play on the beaches or among the rock, hauling out long hollow pipes of kelp or picking up those smaller seaweeds that we could "pop" between our fingers. And the sea would murmur throatily in the miniature bays and hollows with the gentle rise and fall of the waves.

With great good luck we'd see one of the proud white Empress ships that then connected us with the Orient, creaming in with a "bone in her teeth" to the old outer wharves; or even a windship with sails furled in tow to her berth.

One of these I remember was the Olivebank—a great four-master which the Cunard Line used as a training ship for cadets. I was once permitted to swarm up to the crosstrees from which the lovely long, slim ship looked unreal and fragile but beautiful beyond words.

But there were days in January when the wind would whip the breath from your mouth and you could not stand up straight on the lip of the cliffs in front of Beacon Hill. And the sea was no longer friendly but lashed into a cold grey fury with the waves tops blown off in a salty spindrift that clouded the windows on houses on Dallas Road.

It was still fun but entirely different. Your cheeks glowed and your heart pumped fast under the buffeting of the gale and there was a sort of intoxication—a mild madness—in it.

Such a day was Friday, Jan. 8, 1904, just 53 years ago last Tuesday. A day to remember—a day still remembered by many of Victoria's oldtimers.

On that terrible day a wooden ferry ship, the SS. Clallam was nosing her way from Seattle to Victoria, touching at Port Townsend on the way. She was only about six months off the ways and her skipper, Capt. George Roberts, saw no reason to let a winter southwester alter his schedule.

There was reason enough, however, and the poor ship as she left the shelter of Port Townsend met the full fury of the gale. By then it was too late to turn back and the little vessel pushed her nose into the seas and headed for Victoria, making roughly it would seem, for Trial Island.

Not long after leaving Port Townsend the chief engineer reported the ship making water fast and, with Capt. Roberts, he found a broken deadlight through which the sea poured into the vessel.

It was the beginning of the end but the poor little ship hung on to some sort of a course although her chance of making harbor at Victoria was steadily reduced as she was blown eastward.

Rescue Efforts

The tugs Holyoke of Port Townsend and Sea Lion of Victoria steamed to Clallam's aid and about 2 miles off Discovery Island Capt. Roberts launched the first lifeboat. It capsized in a few moments and all aboard were lost. This was the fate of every lifeboat launched.

Along the rocky shore of Shoal Bay and off the Oak Bay golf links hundreds of Victoria citizens watched in helpless horror as dusk fell, cloaking the tragedy being enacted before their eyes.

The Holyoke put a line aboard the Clallam but the pull of the big tug seemed to be disintegrating the doomed ship and Capt. Roberts signalled to drop the tow. This the Holyoke's captain was unable to hear and the Sea Lion finally steamed up and cut the line.

Soon after, off Smith Island, the unhappy ship went under and the two brave tug crews saved almost 30 who leaped into the sea.

Darkness now covered the tragedy in which 55 lives were lost of a total of 90 who sailed from Seattle.

And like almost all tales of tragedy this was also a story of heroism and fortitude against terrific odds as the tugs battled to rescue every floundering victim of the seas's wrath.

MARKED for READING

BALANCE OF NATURE

An answer to the pessimists was given at the British Association for the Advancement of Science by Dr. G. V. Jacks, a famous soil expert. His argument was that there was a series of phases in man's relationship to the soil—the first is the struggle to adjust himself to the existing balance of nature either by pastoral nomadism or by shifting cultivation in the forest lands. Then, with increasing population he upsets the balance of nature by settled agriculture, with risks of exhaustion of the soil. Then, communities concentrate in towns, creating new wealth in manufacturing, commerce and arts, and to get food for their people the cities pour wealth back into the soil and create a new fertility. Here we have the paradox—the fewer people on the land, the more food it can produce for the people off the land. He posed the question, will the world of 100 years hence be able to feed the 6,000,000,000 people who will then be on it? The answer is—yes, provided most of them live in towns and produce enough wealth to pay for the food they need. As every farmer knows, it pays to fertilize and keep the land in good heart when the market is good.

—RITCHIE CALDER.

ORE THE JUDGE By SILENUS

Out of This World

CE a month this column receives news rom outer space, as a good mythical ter should. And the medium of comation, a publication called "Transition,"

er lacking mething ative for arthbound re to mull

of the s of this and who eir rights at is left em) for d, realize they live a princilled "the of law."

now that the law broods over all their their comings and their goings, and is no respecter of persons should any place himself outside its protection!

s the spectacle of the country, in the of judge and jury, enforcing the law's pon suspected outsiders is one which absorbing interest to many citizens. happens to the sentenced convict after ves the Court is something to which f them are altogether indifferent.

re, but for the Grace of God, go you, reader.

* * *

r transgressor goes to accept the hos of the State for a time: generally in y of New Westminster; and the reason s there is to give him time to reflect he wickedness of his sinful past, and possible, to change his ways.

At one time the penitentiary was a place where the revenge of society was carried out. Nowadays the attitude is different: after all, punishment is implicit in incarceration, and the proper thing to do with those incarcerated is to convince them that it is better for all if they will acknowledge the rule of law and stay within it.

A certain degree of success in realizing this laudable ambition by the prison authorities has encouraged them to greater efforts, and the extent of rehabilitation arrangements in prisons today would horrify the stern moralists of yesteryear. The days when John Howard started the battle against the prejudice which exists in respect of ex-convicts are happily past and now the prisons themselves are doing what they can to further John Howard's opinions. The prejudice is losing strength, as prejudices should.

* * *

One of the results of the new realism is the news from outer space which this column receives. "Transition" is the organ of the private world on the banks of the Fraser, written, published and printed entirely within the prison. The quality of the magazine is high considering the circumstances of its production, and its general tone would surprise many. There is little bitterness in its editorials, and much maturity. There is a good deal of humor, most (but not all by any means) of the well-known gallows type. But above all it conveys to the outsider as nothing else can the capacity of human beings to adapt themselves to strange conditions.

To those who would like to know what they look like from a most unusual viewpoint, I recommend this magazine. Send one of your honest dollars to "Transition," P.O. Box "M," New Westminster, and see what it brings.

CORRESPONDENCE By CHARLES LYNCH

Korea Not Forgotten

most of us the mention of Korea has capacity to excite—it has become one e subjects which invites the reaction, at."

yet few subjects have caused more , anguish and bloodshed in years past. ly few questions have taken up more attention of the United Nations.

Korean problem ranks with those of r and Palestine in defying solution, seems destined to e to do so until it roached in a new

Lynch

objective ever since ies ceased and the iate aftermath of the was cleared up, has bring about the retion of Korea.

the United States, always has directed strategy in the and no doubt earned the right to do ing the Korean fighting, refuses to presentatives from North Korea take the discussions here.

HOUTING ABOUT IT

ada is at odds with U.S. policy on this of the Korean policy, but she is not g about it because she is generally pathy with U.S. aims in Korea. In minology, she regards it as a difference procedure rather than substance, and ot considered good form in diplomacy h the arm-waving state on procedural .

ce when an Indian move to invite Korea into the debate came up for a the political committee here last week, was content to register her position by abstaining. What she was saying to India in that abstention was "we agree with what you are trying to do but we do not want a row about it." What she was saying to the United States was "we are against you on this but go ahead anyway." And what she was saying to the United Kingdom, which had sided with the U.S. on the matter, was: "We understand you would not mind having North Korea brought in for negotiations, but that with all your other difficulties you do not want a split with the U.S. on this issue."

When Canada's permanent delegate to the UN, Dr. R. A. MacKay, rose in the political committee to explain Canada's position, he made what was hardly a ringing declaration of policy.

Here is the Canadian position, as voiced by Dr. MacKay:

"Last year the Canadian representative made a plea in this committee for a practical and flexible approach to the problem of unification of Korea. I would like to say that my delegation is as much convinced now, as it was at that time, that United Nations must not allow any unreasonable stubbornness to stand in the way of negotiations which might lead to a settlement.

"Stubborn we must be in insisting on certain principles fundamental to unification. This must be a union freely entered into and must establish, in the words of the United Nations objectives stated in Geneva, 'A unified, independent, and democratic Korea under a representative form of government'.

"The United Nations cannot under any circumstances agree to a union achieved by political subterfuge, or one in which the right of the majority were less than those of a minority. On the means of achieving such a union, however, we need not be so rigid. It is the end result, not the means of achieving it, which matters."

WEATHER SYNOPSIS

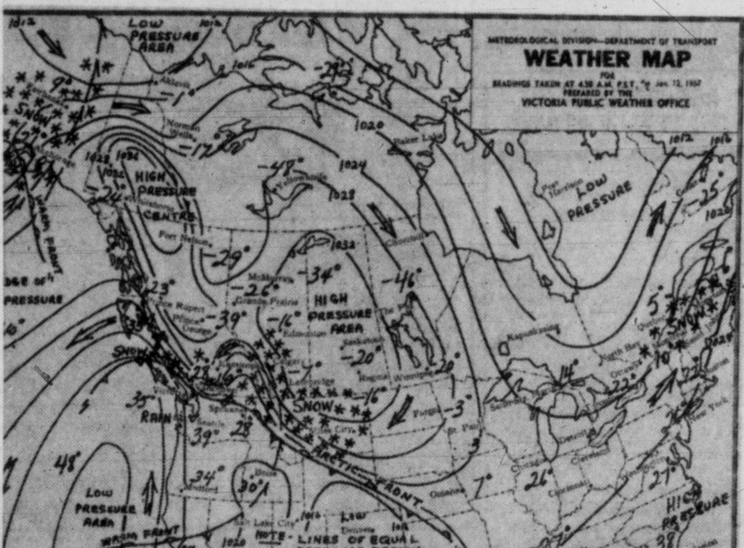

EEKEND WEATHER PICTURE ACROSS CANADA

OPSIS — The Pacific storm that served to keep the south coast and rainy for the last two days weakened a good deal overnight Arctic air from the interior has ed back into Georgia Strait. Storm ity is now off the coast of California and is expected to move into the northern part of the state with little effect on B.C. weather. Some relief is expected Sunday for the central interior where Prince George reported a low of 40 below this morning.

S WEATHER RECORD

e, 1957	17.1 hrs.
ar	28.2 hrs.
to date	1.28 ins.
ar	1.16 ins.

DOMINION IC WEATHER OFFICE A.M. FORECASTS

until midnight Sunday.

ria: Cloudy and cold with sunny periods today and . Wind north 15. Low and high Sunday 30 and

ouver: Cloudy with intervals today. Clear der tonight and Sunday. winds. Low tonight and unday at Vancouver 25

gia Strait: Mostly cloudy and Sunday with a few s of wet snow. Little in temperature. Light winds. Low tonight and high Sunday at Nanaimo 25 and 35.

West Coast: Variable cloudiness with a few rain showers today. Mostly clear tonight and Sunday. Colder tonight. Light winds. Low tonight and high Sunday at Estevan 32 and 42.

TEMPERATURES

YESTERDAY

	Min.	Max.	Prcp.
Victoria	34	41	.28

ONE YEAR AGO

Victoria	42	50	.01

ACROSS CANADA

St. Johns	5	33	.39
Halifax	—1	20	.83
Montreal	6	14	.20
Ottawa	6	18	.09
Toronto	15	20	.02
Port Arthur	—15	5	.02
Winnipeg	—20	—2	--
Regina	—16	—11	--
Saskatoon	—21	—10	--
Lethbridge	—9	—3	.27
Calgary	—11	—6	.06
Edmonton	—17	—8	--
Kamloops	5	10	.36
Penticton	19	25	.15
Vancouver	28	33	--
Kimberley	10	12	.34
Prince Rupert	21	34	--
Prince George	—39	—5	--
Fort St. John	—28	—15	--
Whitehorse	—43	—24	--
Seattle	39	49	.47
Portland	38	54	.03
Chicago	23	26	--
San Francisco	51	59	--
Los Angeles	56	64	--
New York	24	29	--
N. Westminster	25	34	.54

Sunrise, Sunset Sunday
Sunrise...8.03 Sunset...16.43

Sunrise, Sunset Monday
Sunrise...8.02 Sunset...16.44

Bridge A WEBSTER CLASSIC

C of C Group Fights Outsider Angler Fee

The Victoria Chamber of Commerce tourist trade group Friday voted against a federal government proposal to impose a $10 licence fee on all non-residents sport fishing in B.C. tidal waters, but left the door open to reconsider its decision.

The group will reconsider after it receives further information from the federal fisheries department on its reasons for the proposed fee.

The "second look" decision came after Ken Lownds said the plan had some merit, and should be studied more closely.

DON'T SPEND

"I've been told that every year scores of American pleasure cruisers sail north of Campbell River and return with tons of fish to their country," he said. "They bring their own canning machines, camping equipment and don't spend a cent in British Columbia."

But Sam Lane, chairman, said some tourists spend hundreds of dollars to fish and nothing should be done to discourage them from coming to B.C.

Colonist sports editor Jim Tang said a licence fee would not deter sports fishermen from coming here.

"Most states in the United States charge a licence fee," he said. "Quebec charges non-residents $15 for salmon fishing and Newfoundland $35."

Instead of opposing the licence fee, Mr. Tang urged the group to pass a motion asking the federal government to study means of improving the sport fishing industry.

ISLAND VIEWPOINT

Tv Change

SIDNEY REVIEW — The Review extends every good wish to CHEK-TV and sincerely hopes that its operation will grow and serve the district well. But we also feel that the suggested move of the transmitter to Mount Bruce on Salt Spring Island should be given careful study before the new site is approved by the federal government. The question, of course, is: "Will interference on Greater Victoria television sets be eliminated at the cost of reception of Channel 5 on TV sets in the Gulf Islands and on the northern portion of the Saanich Peninsula?"

* * *

Lottery Bonds

LADYSMITH CHRONICLE —We were delighted to learn recently the British lottery bonds are available through chartered banks in Canada. From where we sit, these bonds look like an excellent way to let off some of the gambling steam . . . In some respects it is like having your cake and eating it too.

* * *

Pageantry

COWICHAN LEADER —Mayor Jack Dobson's new civic robes have caused considerable comment . . .

Love of pageantry is inherent in everyone. What better place for it than among public-spirited men and women whose ideals of service lead them to the personal sacrifice of their time and money in public office?

DEEP-SEA SHIPS IN PORT

Victoria (Ogden Point)—Rimach, Leonida Michaelos, Norman Monarch.

Chemainus—Suva, Waitemo, Waitemo.

Nanaimo—Rombok, Abedyk.

Alberni—Temple Arch, Gudveig, Ferm, Chilko Logger.

Duncan Bay—Krusaa.

OCEAN MAILS

January 14 — Hikawa Maru, Japan.

January 17—Canada Mail, Japan, Hong Kong, Philippines.

January 27—Schuyler O. Bland, Japan, Hong Kong, Philippines.

Sidney Wants to Eliminate Mid-Street Ferry Car Line

SIDNEY — Village commissioners, concerned with having as many as 90 cars parked in the centre of Beacon Avenue waiting for the Anacortes ferry, will seek a meeting with Washington State Ferries officials to discuss the problem.

Members claimed a traffic hazard was created, and while commissioner Mrs. Vivian Cowan said merchants fear a loss of business if the ferry patrons had to park on side roads, chairman Dr. C. H. Hemmings said a loss of business was a small price to pay for the safety of citizens.

Trailer Park, Boat Plant For C. Saanich

SAANICHTON — Signs are evident of commercial and industrial development in Central Saanich municipality.

The trend is indicated in applications made this week to municipal council.

One application being considered deals with proposed establishment of a tralier park on Keating Crossroad at the intersection of West Saanich Road.

Rezoning is asked for the establishment of a gift and antique shop on Verdier Avenue adjacent to the ferry wharf.

Application has been granted for operation of a plant to build plastic boats on property adjoining Keating Garage.

Sidney Extends Boundaries By One-Third

SIDNEY—Village boundaries were extended by the board of commissioners Thursday to include an additional 92 acres, thus increasing the size of the village by one-third.

One parcel includes 65 acres of VLA property between Beacon and Henry Avenues. The other, of 27 acres, is south of Beacon Avenue, and between the old boundary and Tilton Road. It was taken into the village when seven of the 10 property owners concerned petitioned for admission.

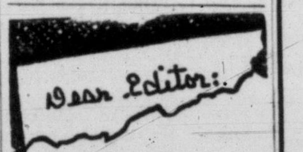

. . . the letters start. Then from all over the free world come such comments as these from readers of THE CHRISTIAN SCIENCE MONITOR, an international daily newspaper:

"The Monitor is must reading for straight-thinking people . . ."

"I returned to school after a lapse of 18 years. I will get my degree from the college, but my education comes from the Monitor . . ."

"The Monitor gives me ideas for my work . . ."

"I truly enjoy its company . . ."

You, too, will find the Monitor informative, with complete world news. You will discover a constructive viewpoint in every news story.

Use the coupon below for a special introductory subscription—3 months for only $3.

The Christian Science Monitor, One, Norway St., Boston 15, Mass., U.S.A

Please send me an introductory subscription to The Christian Science Monitor—76 issues. I enclose $3.

(name)

(address)

(city) (zone) (province)

ST. JOHN AMBULANCE ASSOCIATION
Victoria Centre
CLASSES
INDUSTRIAL FIRST AID
— Beginners — Mondays and Wednesdays, commencing January 21.
— Renewals — Tuesdays and Fridays, commencing January 22.
SENIOR FIRST AID — Wednesdays.
SENIOR HOME NURSING — Wednesdays.
Classes held at Headquarters, 715½ View Street and begin at 7.30 p.m.
715½ View St. ENROLL NOW Phone 4-5436

Big Decision Tuesday On Duncan Hospital

DUNCAN — Development committee of King's Daughters' Hospital board will meet here Tuesday to decide whether to continue or abandon its efforts toward building a new 165-bed hospital.

Supporting the Duncan hospital plan is a BCHIS report recommending construction of a new hospital at Duncan, to serve the Cowichan Lake and North Cowichan areas.

On the other hand, the Cowichan Lake communities want a hospital of their own, toward which they have pledged $60,000 for construction, and Chemainus has a hospital already which will continue to get the support of North Cowichan municipality.

The Cowichan Lake group will meet Jan. 29 to decide whether to return cash donations to the donors, hold out for a hospital at Lake Cowichan, or support a hospital in Duncan.

25-Cent Hourly Wage Increase For Mechanics

DUNCAN—A two-year agreement was signed here Wednesday between Wally Stipe Motors Limited and Duncan Motors Limited, acting jointly, and Local 151 of the Automotive Maintenance Workers' Union, Victoria.

Some 33 men in the two garages will receive wage increases averaging nearly 25 cents an hour with a guarantee of 32 hours of work per week after two months employment. The pact also provides for a full six-day service to residents and the traveling public.

Mechanics' helpers will receive $1.25 an hour, lubrication staff $1.19, and journeymen mechanics $2; parts men will begin at $39.27 a week and janitors at $150 a month.

Bids Close Jan. 23 On Sidney Project

SIDNEY—Bids called by the federal agriculture department for construction of a horticultural building at the Dominion Experimental Station will close Jan. 23.

It is understood several Victoria and Saanich contractor will submit tenders.

New Members Appointed To Parks Board

NANAIMO—New appointees to the park commission here are Peter McCusker and Kenneth D. Alexander, who bring the board to its full strength of five.

Also on the commission are Mrs. Helen Beevor-Potts, Arthur Clark and Orville Boyd.

Other appointments announced this week by city council are J. Parker, Mrs. L. J. Harris, A. Byman, W. McGregor, A. Skipsey and Mrs. Anne Taylor to the recreation commission.

Reappointed to the commission for three-year terms were H. Frost and T. B. McArravy.

John Thompson, former alderman, was appointed to a three-year term on Greater Nanaimo water board, and Ald. Haig Burns will represent the city on the Nanaimo and district hospital improvement board.

Jobless Total Doubled In Alberni Area

1,600 Unemployed; Snow Closes Camps

PORT ALBERNI (CP)—More than twice as many people are registered for unemployment insurance benefits in the Port Alberni district as at this time in 1956.

The Port Alberni office of the National Employment Service, which serves the west coast of the Island and the Alberni Valley, reported Friday 1,600 were drawing benefits compared with 725 in January of last year.

SNOW SHUTDOWN

Two logging divisions of MacMillan and Bloedel Ltd. which opened Monday after the Christmas shutdown — Sproat Lake and Franklin River —are again partially closed due to snow.

Some 800 employees of the M & B plywoods division are scheduled to return to work next Monday. An extra week's closure was added to the two-week plywood plant shutdown because of marketing and transportation difficulties brought on by the rail strike.

EGG PRICES

	Producer	Wholesale
Grade A Large	38c	50c
Grade A medium	31c	43c
Grade A small	26c	38c
Grade B	26c	38c

Save by Mail

It's so simple! Just fill in the coupon below and mail with your first deposit. We'll send you by return mail your pass book—deposit slips—and cheque book with holder.

3% paid on Savings Accounts

Interest starts the day you open your account. And you'll be delighted with the way your savings grow at 3% interest per year—computed twice yearly. Send in your first deposit *now.*

727 Fort Street National Trust COMPANY LIMITED S. J. Crawley Manager

National Trust Company, 727 Fort St., Victoria

Enclosed is a deposit of $

Please open a Savings Account in my name and mail me my pass-book, etc.

Name ☐ Mr. ☐ Mrs. ☐ Miss

Address

City or Town AS-27C

FREIGHT and EXPRESS EMBARGOES CANCELLED

RESUMPTION OF PASSENGER SERVICES

Canadian Pacific announces all freight and express embargoes are being lifted immediately and passenger services resumed. Kindly consult your local Canadian Pacific agent for further information.

CANADIAN PACIFIC RAILWAY COMPANY

Montreal, January 11th, 1957

Newspaper Advertising Stimulates Buying

HANS GRUBER CONDUCTS

Jovial Mood With Syncopation Spices Neglected Beethoven

The law of compensation, the natural human search for change or variety—these mysterious compulsions cause us naturally, even unconsciously, to seek a change from one type of activity to another. If one's work is of sedentary nature, the holidays of such a one will likely take the form of outdoor exercise, whereas a professional athlete's vacation is as likely as not spent indoors.

If we have been reading classical plays, reaction will inevitably set in, and detective novels will, for a while, become the order of the evening.

This is apropos the first hearing in Victoria tomorrow afternoon and Monday evening of Beethoven's 4th Symphony. Beethoven, too, was subject to the most abrupt changes in mood, and they occurred with unfailing regularity. It could not have escaped the most casual listener how a dramatic symphony is followed by a lyrical, even romantic one, and vice versa.

Hans Gruber

Eliminating the first two symphonies and the "Jenaer" symphony written before the so-called first, we find that Nos. 3, 5, 7 and 9 are of dramatic, trail-blazing variety, in which Beethoven "shook his fists at the heavens" as ferociously as only he could.

Odd and Even Reveal Mood Contrasts

The even-numbered symphonies, on the other hand, are wholly different in mood. After the 3rd symphony, Beethoven had adequately spent his fury at Napoleon's treachery. After the 5th, fate had been conquered. After the 7th, rhythm had been once and for all defeated. And with the completion of the 9th symphony, simply nothing more remained to be said.

The 5th symphony was followed by that epitome of serenity, the "Pastorale," and the 7th by the boisterous and unprofound laughter of the 8th.

And the "Eroica" was, not unnaturally, followed by the 4th, in all that that implies. For you will be amazed, perhaps, to find Beethoven capable of such simplicities of mood as pervade this most neglected of Beethoven's masterpieces.

The B-flat symphony begins, like the first, second, and seventh, with a slow introduction, remarkable for the paucity of notes and the length of time it takes to play them!

In the hands of a lesser composer such a thing could lead to disastrous boredom, making those 4 minutes seem like 40. But Beethoven projects tension here even in the silent rests; not until the joyful allegro begins are we aware that Beethoven has played a joke on us, in that he almost succeeded in misleading us with the mock-solemnity of the largely noteless introduction.

The second movement is based on a pulsing rhythmic figure, above which slow melodies emerge, with the "heartbeat" heard somewhere in the orchestra in just about every bar. This whole second movement, cast in perfect rondo form, amounts to the simplest beauty Beethoven perhaps ever allowed himself.

DIZZY STRINGS

The Scherzo and Trio, heard twice over, become an amusing exercise in syncopation within strict ¾ time—more amusing for the listener, that is, than for the players, and just when it seems as if Beethoven were to let us do it a third time over again, the horns, with the unerring perception of horn players, blast a commanding halt to the proceedings before the joke becomes "de trop", and before their colleagues in the string sections become wholly dizzy.

The finale is a moto perpetuo on a higher plane than Paganini's. Late in the movement, four chords interrupt the perpetual motion, followed by slow phrases from the strings and bassoons, and just as the violas, cellos and basses, put out over having been interrupted, furiously attack again their quick sixteenth notes, the rest of the orchestra promptly stops them with the final chords, leaving the violas and cellos and basses no choice but to leave off with the rest.

RECORD SHOP

Epic's Plural Pianos And a Brahms Quintet

By HUMPHRY DAVY

In 1779 Mozart wrote a sparkling and unpretentious concerto for two keyboards to play with his sister, Nannerl. Today the work has become one of his best-known and most frequently played compositions for this combination of instruments.

An excellent performance of Concerto No. 10, R365, is now heard on a new Epic record (LC 3259). Pianists are Helen and Karl Ulrich Schnabel, accompanied by the Vienna Symphony Orchestra. On the reverse side is Mozart's concerto No. 6, K245, for three pianos and orchestra.

Davy

These two works were undoubtedly written for harpsichords. That does not mean the music is simple and easy to play. It takes athletic fingers to cope with Mozart's elaborate figuration.

★ ★ ★

Epic has also released Brahms Quintet in B. Minor for clarinet and string quartet, opus 115. The work is performed by the Budapest String Quartet with David Oppenheim, clarinet.

Some critics claim this is one of Brahms best and most mature chamber works, but I fail to be impressed. Perhaps more frequent hearings of this composition may convince me. Otherwise the performance is good. The disc is a valuable addition for collectors of chamber music.

★ ★ ★

POPS LIBRARY — Among Broadway musical comedies on new albums and the one that makes the best listening is "Li'l Abner" (Columbia). It has plenty of bounce and humor as well as rousing songs.

Selected Singles — "Whispering Heart," by Lawrence Welk (Choral), "Young Love," by Tab Hunter (Dot) and "If It's a Sunny Sunday," by Eddie Heywood (Mercury).

ALSO ACTED

William Shakespeare was in the cast of Ben Jonson's first comedy, "Every Man in His Humor" in 1598.

'SINGING BOYS' HAVE SMILING FACES

Visiting the Americas for the first time, "Singing Boys of Norway" are nevertheless experienced in concert tours as they have travelled all over Europe since the group was first organized in 1927. Their singing has been called "akin to that of angels." They will appear at the Royal Theatre, Jan. 24 at 8.30.

THE SOUNDING BOARD

Return Appearances Scheduled for 1957

By AUDREY ST.D. JOHNSON

Now on the threshold of a new year and the second half of the current season, it seems natural to pause for consideration of events to come in the entertainment world and re-savoring of the past year's choicer morsels.

For my taste, the latter are somewhat few and far between.

Audrey

But happily, what does come immediately to mind has a link with future events. Like, for example, the Canadian Players' production of "Saint Joan" and Canadian pianist Glenn Gould's guest appearance with the Victoria Symphony Orchestra.

Gould will pay a return visit in March and likewise in March, Canadian Players will be back with Shakespeare's "Othello" and Shaw's "Man and Superman."

One needs nothing of the occult to foresee that Gould is destined to be one of the few true "greats" of the pianoforte.

As for Canadian Players, it can never be forgotten how this group of actors overcame the sombreness of modern business suits and drab tones to present a stimulating, frequently exciting version of Shaw's epic play.

A few other events come to mind as giving rise to particular admiration and pleasure, but little that actually warrants space here for recapitulation.

Looking to the future it is possible only to say with reasonable certainty, that one or two events will provide maximum satisfaction.

SYMPHONY GUEST

Most immediate of these is this weekend's pair of symphony concerts at which Robin Wood will be guest pianist. There can be little doubt in the minds of anyone who heard the Victoria-born pianist's solo recital this week, that it will prove a highlight of the entire symphony season.

The musical intellect and sensitivity that inspire a virtuoso's highly skilled hands establishes Wood as head and shoulders above the host of keyboard artists that travel the concert circuits today.

And not only will he play the awe-inspiring Brahms D Minor Concerto, but he is to be joined by concert master Clifford Evens and flautist Maurice Crawford in one of the profoundly beautiful Brandenburg Concertos of Bach.

If anything short of a broken leg keeps you away from this one concert of the whole year, write yourself down as non-musical and take up something muscular like mountaineering.

BALLET FOR ALL

At the end of January we can look forward to the Ballet Russe de Monte Carlo. The company is substantially the same as visited this city last season and will present a program which should please all types of Victoria balletomanes.

For classicists there will be the full-length "Giselle" and the Pas de Trois from "Paquita." For those of a more modern inclination, "Beau Danube."

As for me, I cannot conclude even a partial list of coming thrills without mentioning the Greater Victoria Music Festival which never fails to provide interesting and often keenly pleasurable musical experiences and a great deal of refreshment and stimulation.

Festival dates this year are May 8 to 10 and 13 to 15.

Adolph Menjou, currently appearing in "Bundle of Joy," is celebrating his 35th anniversary in Hollywood. He came here in 1921 to work with Douglas Fairbanks, Sr., in "The Three Musketeers."

Two FOR THE Show

By PHIL LEE

A (Don't Miss)
AA (Oscar Class)
B (For Rainy Days)
BB (Worthwhile)
C (To Put in Time)

(BB PLUS) "PILLARS OF THE SKY" (Odeon)—In spite of there often being a "play-acting" quality about Universal-International's "Pillars of the Sky" it makes spine-tingling entertainment through suspense, action and some Indians who look and sound as though they've never been to Brooklyn.

Jeff Chandler, who by now must have more miles under him than Man o' War, is seen as a highly unbelievable first sergeant of the U.S. cavalry who out-talks the colonel and generally runs the outfit, even to being the first (then second) love of a wife of one of the unit's officers.

Basically, however, the plot is sound, being baed on a tragic moment in the history of the redman when young Chief Joseph moved the Nez Perce tribe from Oregon toward Canada and outfought the U.S. Cavalry. And the photography, taken mostly in and about La Grande, is breath-taking in its Technicolored, wide-screen hues.

★ ★ ★

AS THE GIRL who chases Chandler in spite of being married to Keith Andes, Dorothy Malone is just about as beautiful as the scenery and far more mobile. As the doctor-preacher who Christianizes the Indians Ward Bond is excellent, as is Lee Marvin, a die-hard cavalry officer.

"Pillars of the Sky" starts out with a reasonably large cast but by the time the final scene rolls around most of them are ghost riders in the sky. This is understandable because war is being waged in one form or another for most of the picture's 94 minutes.

Therefore, it seems all the more quaint that the final scene sholud be filled in with prayers and sermons and the faint hush of organ music.

But if it's excitement the theatre-goer is looking for then he has only to go as far as the Odeon. It ends tonight.

Sidewalk Performance Precedes Victorian's Look at 'Fair Lady'

By DAVE STOCK
Former Victoria Daily Times Reporter

The biggest hit on Broadway at the moment is, without doubt, the Rex Harrison-Julie Andrew's show, "My Fair Lady," the new musical based on Shaw's "Pygmalion."

Such a stir has it caused, in fact, that the box office has sold out all seats up until next March and tickets for next summer are moving well.

However, it's possible to get into "My Fair Lady" without advance booking and without having to deal with New York scalpers.

This is an account of what is involved in turning the trick; told by one who did it.

Having arrived in New York city on a Friday night with the idea of seeing as many musicals as I could possibly crowd into a week, I went scouting the theatre district Saturday morning to see what was where and how to plan my schedule.

I'd made up my mind long before that if it were humanly possible I'd get into "My Fair Lady." My first stop, therefore was the Mark Hellinger Theatre on 51st street, where the show's been packing them in since its opening last March 15.

Although it was just 9.30 in the morning I was met by a line-up more than a block long. Obviously, this was not good.

FOLLOW THE CROWD

It seemed the only thing for me to do then was find someone who worked around the place and make my enquiries of him. The person I found was the stage doorman.

"Those folks in line," he said, "are waiting for standing room tickets. There are 30 standing room places for each performance that go on sale at 10 o'clock on the day of the show. Some people come at midnight the night before to get in line but if you want a ticket I'd say you should come at 6.30 in the morning. That should do it."

It occurred to me that since Wednesday was a matinee day there would be twice as many tickets and my chance on that day would be doubled.

So it was that on Wednesday I reported for duty at 5.30 a.m. But I wasn't the only one who had figured Wednesday would be a good day. Though people at the top end of the line were sound asleep and hidden under blankets, I counted heads and found I was 32nd in line.

TOUCH AND GO

Two of the more-or-less-awake members of the line encouraged me however, by explaining they intended to buy only one ticket apiece. It was going to be touch and go, I realized, but I decided to stay.

There was a fellow in a green shirt and a lady in a grey suit who proved to be particularly troublesome.

The fellow showed up about 7.30 in the morning. He looked as though he was going nowhere in particular, but stopped to talk to a rather attractive girl who was standing just behind me. He didn't know her, but that didn't bother him.

About 8 o'clock a young fellow, who had spent all night on the sidewalk and who held Number Two position, walked back to our neighborhood with news that tickets would be all gone before our section reached the box office. He was willing, however, to sell his place in line for $10.

The girl said she'd buy. So she paid him the $10 and moved up to the head of the line. Her new-found friend in the green shirt moved up with her.

No one was particularly concerned about this manoeuvre until word drifted down the line about half an hour later that the fellow in the green shirt intended to buy a couple of tickets, too. Obviously this needed investigation.

Leaving my own place carefully guarded by my neighbors, I made my way to the green shirt and asked him if what we had heard was true. He said no.

"I'm just standing here talking," he said. "I'm not going to buy a ticket."

Half an hour later, however
Half an hour later, however, word came back that he WAS going to buy a ticket.

Again I marched to the front. "Sorry to disturb you again," says I, "but we keep hearing reports that you do intend to buy a ticket. Now that isn't the case it it?"

"Yeah," he says. "I changed my mind. I've been here a long time so I'm gonna buy a ticket."

A long argument followed. It suffices to say that when he asked me what I was going to do about it, I showed remarkable constraint and resisted the temptation to punch him on the nose. (I felt such action might jeopardize Canadian-American relations. Also, it was the show I wanted to see; not the inside of a New York City jail.)

WOMAN-TROUBLE

The lady in the grey suit constituted another difficulty. Middle-aged and rather stout, she barged in near the front of the line about 9.15.

"Now, now, lady," says I, "you know that's not playing the game."

"I've been here all along," she insisted.

"Well let's have the people standing next to you identify you," says I.

"Oh, I don't know who the people are next to me. I haven't been paying any attention."

"Has anyone seen this lady before" I bellowed down the line.

People shook their heads and some said no.

"I don't care," she said. "I've been here all the time. I've been here for hours . . . since 7.30."

"Aha," says I, "you've given yourself away. You say you've been here since 7.30, yet I've been here since 5.30 and I'm way back in the 32nd place." (Cheers from the onlookers.)

"Well, I've been here longer than that" she maintained, "and I'm not moving."

Seeing I was going to get nowhere with her, I returned to my own sector to confer with my friends, a very nice lady from New York and some young teachers visiting from Minnesota.

"We'll see what we can do," said one of the teachers. "It might be better if we handled the ladies."

The four girls went down the line four abreast and must have looked like they meant business for the lady in the grey suit took off without them saying a word.

In the meantime an assistant manager had come out of the theatre and had witnessed some of the goings on. He threatened to call the police if there was any more hanky-panky or selling places in line. He also announced that for that day's performance only one ticket would be sold per person.

We beat the man in the green shirt before the day was done. Just before the line started to move, we began a chant: "Get out, the green shirt." The whole line, then over a block long, took up the cry and the pressure became too great.

The green shirt stepped out of line; shook his fist at the crowd; swore at me and then walked away.

I felt right had won out over wrong. The only thing was, despite this success, when the box office opened I discovered I was then 37th in line, instead of 32nd. With only one ticket to a customer, however, I was in the clear and got to see the show.

A great show, too, but I'll remember the morning's sidewalk performance just as long.

MILLION DOLLAR TOUR

The national company of "My Fair Lady," headed by Brian Aherne in the role of Henry Higgins and scheduled to open in Rochester, N.Y., on March 18, will play 10 weeks at the Philharmonic Auditorium in Los Angeles and five weeks at the San Francisco Opera House during the spring and summer.

Under the terms of the agreement between Herman Levin, producer of the musical, and Edwin Lester, general director of the Los Angeles and San Francisco Light Opera Associations, the attraction will receive a guarantee in excess of $1,000,000 for the 15 weeks.

NIGHT OF THE TOMAHAWK AND THE CROSS!
CinemaScope TECHNICOLOR
JEFF CHANDLER DOROTHY MALONE
PILLARS OF THE SKY
3-6513
EXTRA—COLOR CARTOON
Feature 1.00, 3.10, 5.17, 7.30, 9.50
ENDS TODAY
ODEON

STARTS SUNDAY MIDNITE
HERBERT J. YATES presents
CITY THAT NEVER SLEEPS
Starring GIG YOUNG and MALA POWERS
ADDED FEATURE— "HOODLUM EMPIRE"
LAST TIMES TODAY
"HOT SHOTS" With The Bowery Boys
AND "GUN FURY"
PLAZA
808 YATES ST. 3-4414

Famous Artists Ltd.
ROYAL • THURS. • JAN. 24 AT 8.30
THE SINGING BOYS OF NORWAY
The whole continent welcomes this world renowned choir on their return to North America for their second coast-to-coast tour!
The only choir in the world with soprano soloists who can sing five tones above high C, with a varied repertoire of delightful songs of many countries!
Tickets now at Kent's Music Store, 742 Fort Street. Phone 4-2941
$4.00, $3.50, $2.75, $2.25, $1.75, incl. Tax

ENDS TONIGHT
J. Arthur Rank Presents
"The Long Arm"
(A Michael Balcon Production)
Starring JACK HAWKINS with DOROTHY ALISON and a Brilliant All-Star Supporting Cast
"The Long Arm" . . . of the Law, is one of those films which we unhesitatingly recommend to all lovers of good solid British films. It is not only a first class "Cops and Robbers" story but authentically takes you behind the scenes of "Scotland Yard" and shows you exactly what happens when an emergency call is received. Jack Hawkins is perfectly cast as Inspector Halliday and plays his part to perfection. One of those "Not to be Missed."
DAILY MAIL—"A comedy thriller that goes out of its way to make human beings human and factual backgrounds factual."
DAILY HERALD—". . . a very good 'Whodunit.' Be proud of this film."
EMPIRE NEWS—"The 'Yard' is pleased with it. Me too!"
Added Attraction "THE BLUE COAST" NEWS — CARTOON
Doors at 6.30
Complete Programs at 6.45 and 8.52
Feature at 7.12 and 9.19
OAK BAY

ENDS TONIGHT
JOHN HUSTON'S "MOBY DICK"
A Startling New Technicolor Process
Starring GREGORY PECK
LEO GENN - ORSON WELLES
JAMES ROBERTSON JUSTICE
RICHARD BASEHART
Plus CinemaScope Short "JOURNEY TO THE SEA" and Cartoon
Doors Open 6.30
2 Complete Programs at 6.50 and 9
Feature at 7.20 and 9.30
FOX

GEM THEATRE SIDNEY
Tonight at 6.50 and 9 p.m.
Spencer Tracy - Robert Wagner in "The Mountain"
VistaVision and Technicolor

DANCE TONIGHT
Ted Spencer's Orchestra
K. OF P. HALL
(Near City Hall)

CLUB Tango DANCE
Andy Anderson's Orchestra
Reservations 2-0222

ART GALLERY OF GREATER VICTORIA
1040 Moss St. Phone 4-3123
This Week at the Gallery
EXHIBITIONS
Sunday
1. B.C. Art Club's Annual (last day)
2. Typography Speaks
Tuesday through Saturday
1. British Painting and Drawing, 1900-1950 (British Council Exhibition)
2. Typography Speaks (held over one week)
PROGRAMS
Tuesday at 8.30
"Typography Speaks"
An illustrated lecture on typography as a fine art by the Vancouver typographer Louis Grenby. Admission 25c, gallery members free.
Thursday at 8.30
Anthology Evening
—Floris McClaren, poet and broadcaster, on Canadian Poetry
—Tony Emery, Picasso II (illustrated)
—Peter Cotton, architect: Aspects of Design (illustrated)
Admission 25c, Gallery members free.
Friday, 12.30 p.m.
Recorded Music
Children's Classes
Winter sessions commence week of January 21 for ages 4 to 15. Sign-up lists now posted at Gallery. Fee for 11-week session $4.00.
Gallery Hours
Sunday, 2-5
Tuesday through Saturday, 11 a.m. to 5.30 p.m.
Also Friday evenings, 7.30-9.30
Closed Mondays
Admission: Free Sundays and Wednesdays. 25c other days (members always free)

IT'S WORTH A SPECIAL TRIP TO SEATTLE TO SEE!!
NOW! Smashing all long run records
You MUST SEE it . . to BELIEVE IT
RESERVED SEATS NOW AVAILABLE For All Performances
There's Still Only One Cinerama
THIS IS CINERAMA
ALL SEATS RESERVED
Make Your Seat Reservations Now at Your Local Agency
COUGAR TICKET BUREAU CJVI Bldg.
Only Cinerama Theatre within 1,000 miles
PARAMOUNT THEATRE • 9th & PINE • Seattle, Washington
MAIL ORDERS ANYTIME
CINERAMA WILL NEVER COME TO THIS CITY

BROADWAY'S BIGGEST HIT BECOMES MARILYN'S BEST
At 2.48 6.11 9.30
MARILYN MONROE BUS STOP
CinemaScope 20th Century-Fox
co-starring DON MURRAY
Plus—RICARDO MONTALBAN in THE QUEEN OF BABYLON
At 1.05, 4.28, 7.51
Dominion
A FAMOUS PLAYERS THEATRE

THE CROWDS SAY: "IT'S THEIR BEST TO DATE"—A Riot of Fun From Start to Finish!
DEAN MARTIN and JERRY LEWIS
HOLLYWOOD or BUST
A HAL WALLIS PRODUCTION
ANITA EKBERG
CAPITOL
Doors 1 p.m.
Feature 1.17, 3.19, 5.21, 7.23, 9.25

"OSCAR CLASS" —Phil Lee
GIANT
ELIZABETH TAYLOR · ROCK HUDSON · JAMES DEAN
Doors 12.30
Feature 1.00, 4.36, 8.22
Extra! Times News Events
Adults 75c till 5 p.m., 85c after.
Students 50c till 5 p.m., 75c after.
Children 25c all day
Royal
NOW SHOWING

THE VICTORIA DAILY TIMES Presents WARNER-PATHE NEWS
Biggest Picture Stories of 1956
★ Wedding of the Year
★ Warsaw Awakens
★ The Middle East
★ Great Rescue Drama

ELIZABETH TAYLOR
ROCK HUDSON
JAMES DEAN
in "Giant"
Doors 12.30 — Feature: 1.00, 4.36, 8.22
ROYAL NOW SHOWING

WORLD'S GREATEST JUGGLER is Trixie, one of 20 big acts and 10 productions in the elaborate 12th edition of Ice Capades which will appear at Memorial Arena, commencing Tuesday, Jan. 29, and ending Feb. 2. Feature of this year's show is Barrie's fantasy, "Peter Pan."

Strauss Opera G and S Choice

"The Chocolate Soldier," the gay musical based on Bernard Shaw's "Arms and the Man," has been selected as its spring show by Victoria Gilbert and Sullivan Operatic Society.

Jim Yeomans will be musical director and Arthur Budd, stage director with Mildred Allen assisting. The show will be staged at the Royal Theatre.

First rehearsal will be held next Thursday at 8 at the Scandinavian Hall, 1010 Langley Street. A breakdown of the show will be given and those wishing to audition for principal parts will be able to obtain scores.

Auditions will take place Jan. 21 and 22 at Scandinavian Hall at 8.

ENTERTAINMENT CALENDAR

Sunday, Jan. 13, at 3 p.m., and Monday, Jan. 14, at 8.30: Robin Wood, pianist, with Victoria Symphony Orchestra; playing Bach Brandenburg Concerto No. 5, assisted by Clifford Evans and Maurice Crawford, and Brahms Concerto for Piano and Orchestra in D minor.

Thursday, Jan. 24, at 8.30: Famous Artists presents Singing Boys of Norway at Royal Theatre.

Friday, Jan. 25, at 8.30: Duo-piano recital by Robin Wood and Winifred Scott, Metropolitan Church. Under auspices of Victoria Musical Art Society.

Tuesday, Jan. 29, at 8.30: Ballet Russe de Monte Carlo, Famous Artists attraction at Royal Theatre.

Saturday, Feb. 16, to Saturday, Feb. 23, at 8.15: Victoria Theatre Guild presents three-act drama, "Anastasia" at Langham Court Theatre.

BEST SELLERS

Compiled by Publishers' Weekly

FICTION

Peyton Place — Grace Metalious.

Don't Go Near The Water — William Brinkley.

The Tribe That Lost Its Head — Nicholas Monserrat.

Auntie Mame — Patrick Dennis.

The Last Hurrah — Edwin O'Connor.

The Loving Couple — Virginia Rowans.

King of Paris — Guy Endore.

NON-FICTION

The Nun's Story — Kathryn Hulme.

This Hallowed Ground — Bruce Catton.

Men to Match My Mountains — Irving Stone.

The New World — Sir Winston Churchill.

Profiles in Courage — John F. Kennedy.

The Outsider — Colin Wilson.

Much Ado About Me — Fred Allen.

The Unicorn — Anne Morrow Lindbergh.

Autumn Across America — Edwin Way Teale.

NEW CROP

The "rags-to-riches" success stories of the late 19th century does not appeal to today's teen-age readers, according to a Michigan State University English professor.

The current crop of young readers want books filled with excitement about space travel, jet planes and the atomic age, said Dr. Russel B. Nye, head of the English department.

USED CAR? MORRISON
CHEVROLET OLDSMOBILE
Yates at Quadra

JOHN H. HARRIS presents
It's Out of this World!
Ice Capades
12th International Edition
featuring PETER PAN
Just one of the 10 exciting productions and 20 starring acts!
THE GREATEST SHOW ON ICE!
10 BIG SHOWS IN 1!
including "PETER PAN" "BLACK AND WHITE BALLET" "FANTASY IN PINK" "FIFI FROM FRANCE" • RAVEL'S BOLERO and the most novel precision production ever on ice "AUTORAMA"
TUES. thru SAT. JAN. 29 to FEB. 2
Evenings 8.15 p.m. Sat. Matinee 2 p.m.
GET TICKETS NOW
Eaton's Music Centre Phone 2-7141
Hudson's Bay Information Centre—Phone 5-1311
All Seats Reserved—Tax Incl. $1.50 - $2.00 - $2.50 - $3.00
Children under 12, any seat $1.50 Tues. Evening and Sat. Mat. Only
MAIL ORDERS—Direct to Victoria Memorial Arena
IT'S EASY—HERE'S HOW! State the number and price of seats desired and choice of performance. Enclose Cheque or Money Order together with self addressed envelope for prompt return of tickets.
Help Conquer Cancer — Be a First-Nighter

Candor and Humor Distinguish Beaverbrook's 1917-18 Memoirs

(Reviewed By Derek Lukin Johnston)

MEN AND POWER 1917-1918, by Lord Beaverbrook. Hutchinson.

For five years, 1911 to 1916, a young Canadian millionaire named Max Aitken exerted a singular influence on British politics. Without his advice and resource his friend and fellow New Brunswicker Bonar Law would not have been elected leader of the Conservative Party in 1911, nor become prime minister 12 years later.

At Aitken's country house in 1913 Bonar Law and Liberal Prime Minister Asquith met in extraordinary secret session in an effort to settle the Irish question. In 1916 the Canadian's skill in negotiation and political manoeuvre was a prime factor in the fall of Asquith and the succession of Lloyd George.

These services resulted in the peerage of Beaverbrook in 1916 and 10 years later in "Policitians and the War 1914-1916," a brilliant study of the wartime political drama in Great Britain.

If the autobiographical side of the book was a shade exaggerated, this was in vogue; was it not remarked of Churchill's World War 1 memoirs "Winston has written an enormous book all about himself and called it The World Crisis?"

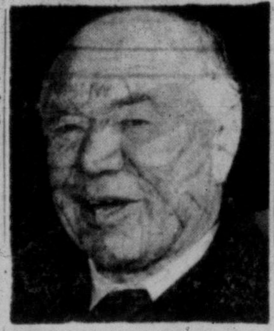

BEAVERBROOK

He did not obtain office in Lloyd George's first cabinet, but was "relegated"—to use his own term—to the peerage.

"In 1917" he writes, "my position in public life was that of a frustrated and disappointed seeker after employment." It was not the best position from which to observe the true perspective of events.

Slaughter Made Generals Obstinate

Now Lord Beaverbrook has written a second book of memoirs covering 1917 and 1918, years which saw the fearful slaughter on the Aisne and before Passchendaele, and the German "big push" which all but broke the link between the British and French armies.

These battles horrified the politicians but made obstinate the generals who sought other politicians' aid to preserve their military direction of the war.

For a generation that has known the masterly grip of Sir Winston Churchill on wartime military and political affairs it is not easy to appreciate the immense difficulties confronting the 1917 Prime Minister.

Lloyd George was untried in military strategy; his pre-war radicalism and Irish policy had not been forgiven by many Conservatives in grudging alliance with him; and in the House of Commons his coalition majority derived from political bargains and not from popular vote.

Realizing that the main outlines of the story have been related many times by historians and biographers, Lord Beaverbrook has not attempted to cover it in chronological detail. This is a disadvantage to readers not familiar with the period, but they will find the background well set out in an introductory chapter, and the work is prefaced by some forty capsule biographies of the principal characters.

Sudden Journey and a Belated Suicide

These pungent sketches are vastly entertaining and provide an aperitif for the better enjoyment of the reminiscences to follow. Of Lord Curzon, the youngest Viceroy who ever ruled India, from 1898 to 1905, Lord Beaverbrook writes "For the rest of his life Curzon was influenced by his sudden journey to heaven at the age of 39, and then by his return seven years later to earth for the remainder of his mortal existence."

Field-Marshal Earl Haig "died in 1928 . . . With the publication of his Private Papers in 1952, he committed suicide 25 years after his death."

The method chosen by Lord Beaverbrook, that of describing the "highlights" of political history, has its imperfections. With candor he has admitted that his influence after 1916 was less than during the previous five years.

The book suffers from an occasional tendency to give space to relatively minor crises whose importance is measured by the contribution of the author to their solution.

Lord Beaverbrook claims to have written "with complete impartiality." This, of course, is nonsense. It is no disparagement to say that a politician can no more be impartial than an Irishman neutral. Bias is in the very texture of both their cloths.

The book abounds with heroes (mostly politicians) and villains (mostly admirals and generals). But Lord Beaverbrook is full of human sympathy for his sinners, and once their case has been disproved, he is content to let them go their way in peace, without sentence to the durance vile of history.

Every man is entitled to record events as he saw them, and very few memoirs have been written with the wit, the good-humored acceptance of personal disappointment, and the vivid dramatic sense displayed by Lord Beaverbrook. The book's interest is enhanced by many illustrations and facsimiles of unpublished documents from the author's immense collection of political papers.

HOBBY SHELF

Brief reports on select new books of interest to home craftsmen, hobbyists and collectors. Selected by Clark Kinnaird.

Contemporary Design in Woodwork, by S. H. Glenister (Studio-Crowell, 96 pages: $3.95), is a catalogue of nearly 200 modern pieces of furniture and decorative items for the home which (a) arouses interest in attractive new forms evolved by modern designers without sacrifice of utility; (b) provides suggetions to home shopcrafters for construction of home furnishings embodying the best principles of contemporary art. Cutaway drawings accompany photos of pieces for the benefit of homecrafters.

Small Boat Mechanics' Handbook, by Elbert Robberson (Van-Nostrand, 254 pages: $5). Written for adults, but sure to interest the teenager who is capable of doing any maintenance and repairs of inboard and outboard motors, electrical and electronic devices. It's written in non-technical terms.

Pictorial Astronomy, by Dinsmore Altar & C. H. Cleminshaw (Crowell, 310 pages: $5.95). New, revised equivalent of a short course in astronomy for those taking up the freest, most instructive of hobbies.

AT VICTORIA PUBLIC LIBRARY

Our Pal the Poodle, by Macdonald Daly.

The Hamster Handbook, by Henry Deaton.

Color and Pattern in the Home, by Noel Carrington.

Exposure Meter, by Charles Coles.

75 Favorite Square Dance Calls, by John Wesley McVicar.

75 More Square Dances for Dancers and Teachers, by John Wesley McVicar.

The Miracle of the Mile, by George W. Nankeville.

On Climbing, by Charles Evans.

Best Short Plays of 1956.

Best Plays, 1956.

EATON'S Will Obtain
ANY BOOK Mentioned on this Page
Phone 2-7141
or call at Book Department Main Floor

BOOK TALK By JAMES SCOTT

Writer's Millennium Depends on Quality

Coming up, One Canada Council!

It is no secret now that the Parliament which has just convened will, among other things, be asked to approve legislation for setting up a Canada Council. This is a somewhat belated move to implement one of the most talked-about recommendations of the famous Massey Report.

For some years now, the government has been bugged by a vociferous group which professes to believe that the Canadian cultural Millennium will come immediately we set up a Canada Council to develop the arts in this country.

Scott

Me, I think the government has done well to take its time with this very touchy matter—and I am not speaking from the point of view of political expediency. The point is that the arts—especially writing—show no great record of improvement once an organized group (no matter what its origin or backing) gets to work on them.

For example, I have at hand a recently-published paper-back called **"Writing in Canada."** This is an account of a conference of some Canadian writers, sponsored by the Rockefeller Foundation, who met in Kingston last summer.

Group Thinking Pervaded Conference

There is some good—and some ridiculous—reading in the various papers which were presented to this conference. But the thing which bothered me most was that no sooner was this group of independent spirits gathered together than they began to think as a bloc, not as separate entities.

In no time at all they decided that they must make recommendations and pass resolutions and what they decided on is pretty futile stuff.

They said that more Canadian writing ought to be in school-books; more courses in Canadian literature ought to be offered by Canadian universities; more libraries ought to buy Canadian books and our "embassies and consulates throughout the world" ought to be stocked with Canadiana.

FAKE MARKET

There's nothing very drastically wrong with these ideas except that when they are added up you discover that what these writers were trying to do was to create a fixed — and false — market for Canadian writing by using various government supported agencies.

This, I respectfully submit, will do little good to the cause of Canadian letters in the long run.

I have grave fears that a Canada Council might well take the same tack and if it does it will be as futile as the recommendations of the Kingston Writers Conference.

The fact of the matter, of course, is this: as soon as we start regularly turning out books which can hold their own against all outside competition all these potential markets will be available to Canadian writers and there will be no need for resolutions and recommendations and councils to protect them. It must all begin with the writer himself.

In the history of Canadian letters up to date, I do not know of one single mute, inglorious Milton, not one Canadian writer of real stature who suffered through neglect or lack of support.

Rather, I do know of far more folk than I like to remember, who should never have been in print at all.

Up to the present, it seems to me that the Canadian problem is far less one of getting writers into print, but keeping a vast band of inept amateurs out of print because their work colors all our thinking about Canadian writing and has, over the years, led to the widely held opinion that most Canadian writers are dull, clumsy and pretentious. And mind you, a good case can be made for such an argument.

It seems to me, therefore, that any setup which is designed to give our culture a shot in the arm has got to go very carefully indeed. It will have to eschew firmly any demands made upon it by groups of well-intentioned people whose good intentions have done Canadian writing much more harm than good over the years.

This is a tough job, and I wait with my fingers crossed—and a sense of foreboding—to see what the Canada Council will do.

NEW EDITION

Since the first publication of Osbert Lancaster's pocket guide to architecture, **"Pillar to Post"** much, including the author, has changed. A new edition of what **"Time and Tide"** called "A brilliantly entertaining pictorial history of architecture," contains additional drawings and text. It is published by John Murray, London.

Teen-Agers Will Love This One

DEAR STEPMOTHER by Adele De Leauw and Marjorie Paradis. Brett-Macmillan, Toronto. 220 pages. $2.75.

Two authors, who have won a reputation for their complete understanding of young people's problems and interests, have teamed to write "Dear Stepmother."

It is one of a number of books written by Adele De Leauw and Marjorie Paradis which have proved highly popular with teen-agers. Their appeal is specially directed towards girls.

While "Dear Stepmother" will interest young people particularly, it does not lack appeal for adults. It is the story of a girl who has been leading an exciting, happy life travelling with her father, a famous author, since her mother died.

Much as they enjoy each other's company the problem of education crops up and the daughter goes to a boarding school. Her experiences there, the friends she makes and her father's re-marriage are blended into a story with a happy ending.

Nicholas Rowe, who became England's poet laureate in 1715, abandoned the legal profession to write poems and plays.

STAMP CORNER

BY REG NAIRNE

The possibility of surcharges on some of the stamps of Papua and New Guinea to meet sudden increases in postal rates was referred to in this column recently. There is now definite news that there will be two such provisional overprints, on the 2½d and 1 shilling values.

British stamps surcharged "Morocco Agencies" went off sale at the end of the year. The Tangier overprints remain in issue, however. The Queen Elizabeth issue of the former series have had quite a short life and some of them should soon show a rise in value.

* * *

The U.S. continue to turn out new commemoratives at the rate of about twelve per cent. January 11th will see a 3c value for the Hamilton Bi-centennial, and four days later another 3c will feature the fight against Polio.

This will be followed on February 11th by a stamp advertising the Coastal and Geodetic Survey. Later in the year there will be stamps honoring the School Teachers of America, and the Centenary of Oklahoma Statehood, plus another of the "Wild Life" series, which will again depict some of the native fauna of the U.S.

* * *

The rare Aden (Mukalla) U.P.U. stamp issued in 1949 with surcharge omitted, was sold at a London Auction recently for just under $300.00. Somebody bought it seven years ago for 14c.

Some unusual British Columbia items come up for sale at a Toronto auction, January 23rd, including a strip of three of the rare 10c mauve 1869, and a 5c, all on one piece of cover.

Unfortunately the original finder trimmed the stamps so close in cutting them off that two of them have the perforations damaged. Had he only left the envelope entire, he would probably have got five times what the item will fetch in its present condition.

MEMORIAL ARENA SCHEDULE

Saturday, January 12

Minor Hockey—7 - 10 a.m.
V.F.S.C. (Jr)—11 - 1 p.m.
Public Skating—2 - 4 p.m.
V.F.S.C. (Int. and Sr.)—5 - 7 p.m.
Students' Jamboree—8 - 10 p.m.

Sunday, January 13

Patch Session—10 - 11 a.m.
V.F.S.C. (Jr.)—11 - 1 p.m.
Family Skating—2 - 4 p.m.
V.F.S.C. (Int. and Sr.)—5 - 7 p.m.
Olympic Skating Club—8 - 10 p.m.

THE CANADIAN RED CROSS SOCIETY
Victoria City and District Branch
ANNUAL GENERAL MEETING
The Annual General Meeting of the above-mentioned Branch of the Canadian Red Cross Society will be held in the J. Keith Wilson Memorial addition to Red Cross House, 1046 Fort Street, Victoria, B.C., on Wednesday, January 23, 1957, at 2.30 p.m.
BUSINESS:
1. Reading of Minutes of last General Meeting.
2. Business arising out of Minutes of last Meeting.
3. Presentation of Reports for the year 1956.
4. Election of Officers for the year 1957.
5. New Business.
All members of the Branch in good standing at the end of the year 1956 (i.e., those who contributed at least one dollar to the funds of the Society during the previous year) are entitled to attend the Annual Meeting and are earnestly requested to be present.
Nomination for the appointment of Officers and Members of the Branch Executive Committee may be made by any member in good standing and must be submitted, in writing, duly proposed and seconded and with the consent of the nominee, to the Secretary not less than twenty-four hours before the time set for the meeting.

NEVER TOO LATE FOR SYMPHONY TICKETS
to the Symphony Concert on Sunday with world-renowned Victoria pianist
ROBIN WOOD
Even when EATON'S is closed (5.30 p.m. Saturday), tickets are still available at the
DOMINION OR OAK BAY BEACH HOTELS
Telephone Orders Filled—Call 4-4136 or 3-1137

MONDAY-WOODWARD'S 1.49 SALE DAY
FIRST QUALITY MERCHANDISE ONLY——NO SECONDS——NO SUSTANDARDS AT WOODWARD'S
SORRY, NO PHONE ORDERS, NO DELIVERIES!

STAPLES
CELLO WRAPPED TOWEL SETS—Long looped, closely woven terry towels to give you longer wear. Set consists of two large bath towels and two face cloths. Set $1.49
TEA TOWELS—Pure Irish linen for longer wear, lint free drying. Gay stripes 4 for $1.49
PILLOW CASES—Good quality cotton in plain hemstitched hems or hand embroidered designs. Pair $1.49
BABY BLANKETS—Soft and firmly woven cotton. Generous 26"x50" with gay nursery patterns. Each $1.49
CRIB SHEETS—Soft, durable flannelette with whipped edges. Soft pastel shades 3 for $1.49
CHENILLE MATS—Rubberized back, useful throughout the house, approximately 18x30 inches. Each $1.49
CAR RUGS—Large assortment of colorful plaids. Size 59"x72", long fringe ends. Each $1.49
COCO MATS—Heavy brush-like pile, cleans shoes thoroughly. Strongly bound. Approximately 16x27. Each $1.49

LINGERIE
RAYON TRICOT GOWNS—Attractive lace and nylon trim gowns, in pastel shades, run-resistant rayon tricot. Each $1.49
SATIN BRASSIERES—Designed for firm uplift and support. Elastic insert in front 3 for $1.49
TWO-WAY STRETCH GIRDLES—Light weight for firm support. Rayon satin front panel. Each $1.49
SLIPS—Rayon crepe with lace trims, good wearing, adjustable straps. Sizes 32 to 40. Each $1.49
CORDUROY VESTEES—Fine wale, "V" neckline, elasticized waistband. Assortment of colors. Each $1.49

LADIES' ACCESSORIES
COSTUME JEWELRY — Taken from our regular stock. Your chance to choose several pieces. Assortment of bracelets, earrings and chokers in moonstone, pearls and metallic.
Group 1: 1 for $1.49; Group 2: 2 for $1.49; Group 3: 3 for $1.49; Group 4: 4 for $1.49
HOSIERY—Dress sheer with fine seams, narrow heel panels 2 pair $1.49
SLIPPERS—Ladies' Chinese scuffies, soft leather soles. Colorful embroidery on black, blue or green 2 pair $1.49

CHILDREN'S WEAR
CHILDREN'S EIDERDOWN ROBES—Soft and cosily napped eiderdown with attractive designs, others in plain colors. Sizes 2, 4 and 6. Each $1.49
TRAINING BRIEFS—Good quality cotton knit. Triple crotch. Sizes 4 and 6 only 6 for $1.49
ODDMENTS IN CHILDREN'S WEAR — Limited quantities in this group of jackets, slacks, pyjamas and sweaters. Each $1.49

KITCHENWARE VALUES
DUST MOPS—Good quality yarns. Reversible for longer wear. Oval shape, complete with handle. Each $1.49
FLOUR SIFTERS—Three screen squeeze type, white enamel with red trim. Each $1.49
DISH DRAINER—Rubber covered metal protects glass and china. Each $1.49
CANISTER SETS — Brightly colored enamelled metal to brighten your kitchen. Four pieces in graduated sizes. Set $1.49
CUTLERY SETS—Eight pieces in stainless steel. Consists of 2 each, forks, spoons, knives, and desert spoons. Set of 8 $1.49

NOTIONS
ODDMENTS of pinking shears, umbrellas, jewel boxes, and many other items. Each $1.49
Oddments in Housewares
This group consists of double boilers, kettles, food choppers, sponge mops, and many others, too numerous to mention. Limited quantity. Each $1.49

HARDWARE
CHRISTMAS TREE LIGHTS—Seven light series. Get extra sets to beautify your home 2 for $1.49
MASKING TAPE—Adhesive, applies to chrome, rubber, wood and plastics. Good for paint, stencilling, etc. 30-yard rolls. Limited quantity 6 for $1.49
PAINT BRUSHES—Exceptional value, set in rubber. Each $1.49
ODDMENTS IN HARDWARE—This group consists of many useful items, such as sanding kits, combination squares, paint rollers, hexagon key sets, and car maps. Each $1.49

CHINA DEPARTMENT
KADANA TEA
Quality Pekoe tea, packed by Nabob Foods. 200 tea bags for $1.49
SEMI-PORCELAIN CUPS AND SAUCERS—Popular tall style cups and saucers, cream body with floral decoration. Ideal for everyday use 8 for $1.49
MODERN POTTERY PLANTERS—Smartly styled planters in modern pottery shades of maroon, forest green, gold and mushroom.
Large size, each $1.49
Smaller size, complete with figure. Each $1.49

CORONATION CAKES
Light fruit cakes full of plump sultanas and cherries. Baked in Woodward's own Vancouver bakery. 3 lb. cake $1.49

SEMI-PORCELAIN SERVING PIECES — "WOODROSE" PATTERN.
Small Platters, Serving Bowls, 2 for $1.49
Cream and Sugar, pair $1.49
Large Platters, each $1.49

GETTING IT AT WOODWARD'S IS YOUR BEST GUARANTEE

NERO WOLFE

SMITH FAMILY

SCAMP

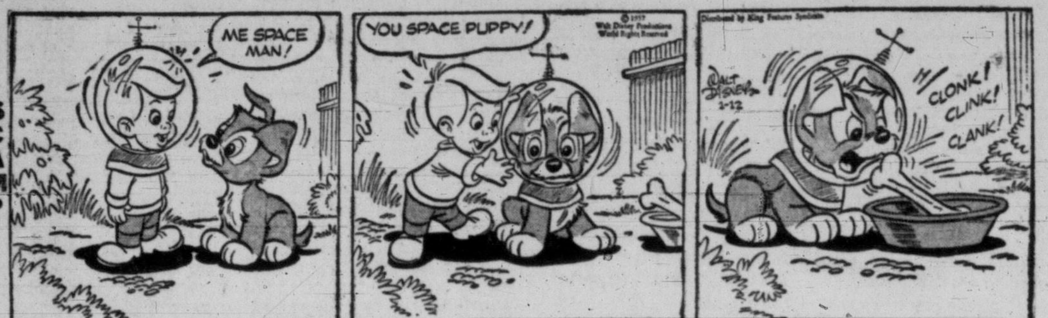

NANCY

LONG SAM

DOTTY

PENNY

ALLEY OOP

BOARDING HOUSE

OUT OUR WAY

SPCA Guest List

(A Times service for those seeking lost pets, and those wishing to acquire pets. Animals up for adoption at the Society for Prevention of Cruelty to Animals Shelter, 111 Wilson, can be secured for a nominal donation to the SPCA. Telephone 3-0514, 9 a.m. to 5 p.m., for information.)

NEW ARRIVALS: Welsh corgi, male, found on Shelbourne near Derby; three months old, black and wihte cross border collie, found on Rock Bay Avenue.

READY FOR ADOPTION: Penny is a very charming golden labrador, three months old, female.

A quiet, dignified type, three years old, is **Skip**, a black collie cross. Very dependable with kids.

Honey is a brown and white spaniel, female. Friendly, fine with kids, but a chicken chaser.

A spayed female black collie, named **Patsy**; grand with children.

A kind of a sort of a Labrador is black-and-white **Timmy**, 10 months, male, anxious to please.

A brown and white cross collie, very friendly and good with children, is **Buddy**, two years old, spayed. Needs gentle companionship.

A little shy with strangers, **Nipper** really blossoms out when she makes friends. She's mostly border collie, a lovely little doggie, one year old.

Friendly, graceful black and white spring spaniel type is **Patty**. Very good with the youngsters, a medium-sized dog suited to country or city.

IT'S A TREE STUMPER

Four fruit-growers have altogether 1,000 trees. Aye has 10 more trees than Bee. Bee has 20 more than Cee and Cee has 30 more than Dee. How many trees has Dee?

Answer: Dee has 215 trees.

TIME, PLEASE

It's between 11 and 12 a.m., in 13 minutes it will be as many minutes short of 1 p.m. as it was past 11 a.m. just seven minutes ago? What time is it now?

Answer: It is eleven fifty-seven.

A VISITOR FROM THE NORTH POLE

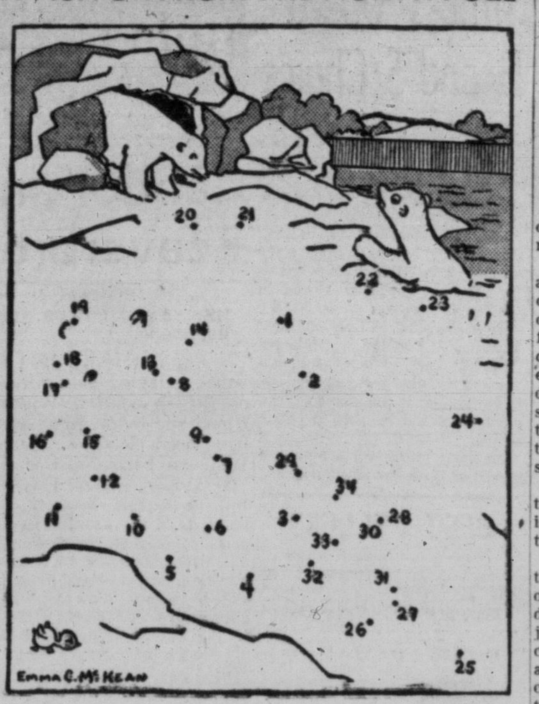

It's not every day that the city zoo gets a visitor from the North Pole. But today there's cause for rejoicing—that is, there was. Can you put the new arrival back in the picture above?

A SHORT TALE

Whenever Mr. Stice who is rather absent-minded forgets his own party-line number, he thinks of this experience and presto, the number comes to mind.

Last year Mr. Stice went hunting and killed a jay-bird. That night he and his wife ate the bird for supper.

What is their phone number?

Answer: 281 - J (Two ate one jay).

PUDDING MUDDLER

Two of the three youngsters, Jack, Richard and Alice, will eat plum pudding, two will eat chocolate pudding, and two will eat tapioca pudding. One who refuses to eat chocolate, refuses to eat chocolate, and Alice, who refuses to eat cholocate, refuses plum pudding.

Which of these kinds of pudding will Jack, Richard and Alice eat respectively?

Answer: Jack and Richard will eat all three, but Alice refuses to eat any!

RIDDLE

What same good thing does everyone enjoy at a meal?

Answer: A good appetite.

Fooling WITH CARDS

There's always room for another trick in one's after-dinner repertoire. Try this one:

The performer takes a deck and deals two piles of three cards each, dealing the cards one at a time. He turns up the first pile and shows that it contains three jacks. He gathers up the cards and repeats the deal; again the first stack consists of three jacks. Each time the deal is repeated, in fact, three jacks turn up in the first stack.

While this is apparently a trick of skillful manipulation, it is, in reality, of simple execution.

Four jacks actually figure in the deal. Three jacks are on top of the deck; followed by an indifferent card; then a fourth jack; and a second indifferent card. The cards are dealt one at a time to each pile; the sixth card, however, is slipped under the second pile, and is used as a lever to pick up the pile and put it back on the deck. Then the first pile is shown to contain three jacks which are replaced on the deck—the cards are now again "stacked" to repeat.

What can you think of that no man wants yet no man wants to lose?

Answer: A bald head.

ECONOMY LUMBER
$28.00 PER THOUSAND BOARD FEET
2"x4", 1"x6", DRESSED
ATOM LUMBER CO. LTD.
2-2249 210 Esquimalt Road 2-6621

Mooney's USED TRUCK SPECIALS
1950 FARGO ½-Ton Panel — New paint job—top shape — $695
1953 MORRIS Panel — New motor, new clutch, new brakes, new tires. Foam rubber sleeping accommodation — $750
1951 MERCURY 5-Ton Tractor — Complete air equipment, fifth wheel, saddle tanks, good tires — $1895
MANY OTHER USED CARS AND TRUCKS IN TOP CONDITION
MOONEY & SONS
937 VIEW 3-4177

MRS. FITZ FLATS

DICK TRACY

AROUND HOME

MARK TRAIL

BUZ SAWYER

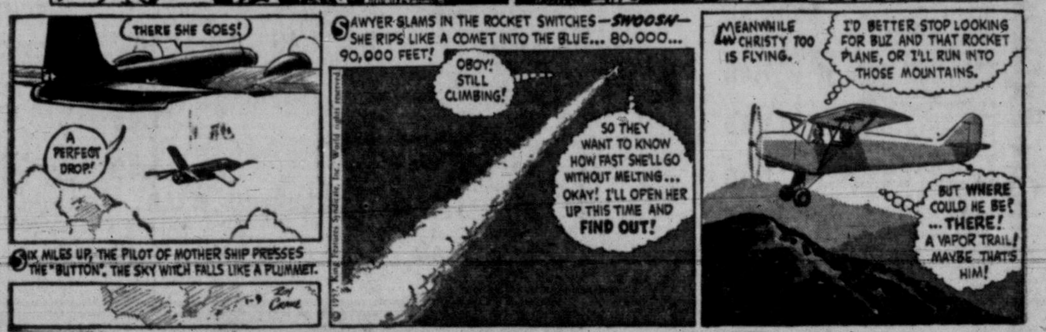

(Editor's Note—The Buzz Sawyer serial cartoon strip appeared out of frequency Monday through Wednesday. Today's strip will fill in Sawyer's followers.)

TELEVISION PROGRAMS (Continued) Jan. 12 to Jan. 19

WEDNESDAY, JAN. 16

Time — Ch'n'l No. — PROGRAM

2 PM 2 Bishop Sheen
4 Comedy Time
5 King's Kamera
11 Pantry Playhouse
13 Rivers Showboat
2.05—13 Movie
2.30—2 Movie
4 Truth or Consequences
5 Susie

3 PM 4 Cookbook Quiz
5 Film Festival
11, 12 Garry Moore
3.15—12 Movie
3.30—6 Life Lines
11 Arthur Godfrey
3.35—6 What's New
3.45—4 Movie
6 Featurette
13 Showboat Interviews

4 PM 2 Open House
6 Oral Roberts
13 Mr. and Mrs. North
4.30—2, 6 Howdy Doody
5 Stan Boreson
11 Strike It Rich
13 Fun to Reduce
4.45—12 Love of Life
13 Showboat Features

5 PM 2, 6 Hidden Pages
4 Willy
5 Mickey Mouse Club
11 Cartoon Special
12 Western Movie
13 Sheriff Tex
5.30—2 Rin Tin Tin
4 Spotlight
6 Rin Tin Tin

6 PM 2 Soldiers of Fortune
4 Ray Milland
*5 Last of the Mohicans
6 The Oldtimer
11 News
12 Cartoon Theatre
13 Liberace
6.10—6 Red Barry
6.15—11, 12 News
6.30—2 Frankie Laine
4 News (color)
5 Early Edition
6 News, Weather, Sports
11 Giant Step
12 Royal Playhouse
13 Sports Desk
6.45—2 News
4 News
13 Hockey Talk
6.55—4 Weather (color)

7 PM 2, 6 Almanac
4 Our Miss Brooks
*5 Fights
*11, 12 Steel Hour
13 Playhouse
7.30—2, 6 Disneyland
4 Eddie Fisher
13 Movietime
7.45—4 News
5 Sports

8 PM 4 Hiram Holiday
*5 Inaugural Ball
11, 12 Arthur Godfrey
8.30—2, 6 Canada Hit Parade
4 Father Knows Best
12 Sheriff of Cochise

9 PM 2 Kraft Theatre
4 Kraft Color Theatre
6 Texas Wrestling
11 The Millionaire
12 I've Got a Secret
13 Story Theatre
9.30—5 Ozzie and Harriet
11 I've Got a Secret
12 Code 3
13 Your TV Theatre

10 PM 2, 6 CBC Folio
4 This Is Your Life
5 Ford Theatre
11 Weather
12 Dr. Christian
13 Sports Report; News
10.05—11 Movie: "The Champion"
10.10—13 Movie: "Down to Their Last Yacht"
10.30—4 Curtain Time
5 News
12 News
13 Movie
10.35—12 Candlelight Theatre
10.40—5 News Analysis
10.45—5 Movie: "Cynthia"

11 PM 2, 6 News; Sports
11.15—2 Movie: "Children of Chance"
11.30—4 Tonight

THURSDAY, JAN. 17

Time — Ch'n'l No. — PROGRAM

1.45—2 Movie: "Quartet"

2 PM 4 Comedy Time
5 King's Kamera
11 Movie
13 Rivers Showboat
2.05—13 Movies
2.30—4 Truth or Consequences
5 Susie

3 PM 4 Cookbook Quiz
5 Film Festival
11 Garry Moore
3.30—6 Life Lines
11 Arthur Godfrey
12 Movie
3.35—6 What's New
3.40—6 Capsule Caravan
3.45—4 Movie
6 Featurette
13 Interviews

4 PM 2 Open House
6 Oral Roberts
13 Life With Elizabeth
4.30—2, 6 Howdy Doody
5 Stan Boreson
11 Strike It Rich
13 It's Fun to Reduce
4.45—12 Love of Life
13 Showboat Features

5 PM 2, 6 Maggie Muggins
4 Willy
5 Mickey Mouse Club
11 Cartoon Special
12 Western Movie
13 Sheriff Tex
5.15—2, 6 Old Testament Tales
5.30—2, 6 Lone Ranger
4 Spotlight

6 PM *2 Ozzie and Harriet
4 Ray Milland
5 Wild Bill Hickok
6 The Oldtimer
11 News
12 Cartoon Theatre
13 Frankie Laine
6.10—6 Red Barry
6.15—11, 12 News
6.30—2 Three Guesses
4 News (color)
5 News
6 News, Weather, Sport
11, 12 Name That Tune
13 Looking at America
6.45—2 News
4 News
6.55—4 Weather (color)

7 PM 2, 6 Almanac
4 Highway Patrol
5 Lone Ranger
11 I Led Three Lives
12 Bowling
13 Hunting and Fishing
7.30—2 Time Out
4 Dinah Shore
5 Life of Riley
6 TV Technicians
*11 Rosemary Clooney
13 Movie: "Days of Glory"
7.45—4 News

8 PM 2, 6 Jane Wyman
4 Bet Your Life
5 Disneyland
11 Bob Cummings
12 Broadway Theatre
8.30—2 Climax
4 Dragnet
6 I Search for Adventure
*11, 12 Climax

9 PM 4 Crunch and Des
*5 Wire Service
6 War in the Air
9.30—2, 6 Jackie Rae Show
4 Tennessee Ernie
*11 Playhouse 90
12 San Francisco Beat
13 Let's Go Skiing

10 PM 2, 6 Concert Hour
4 Lux Theatre
5 Code 3
12 War in the Air
13 Sports Desk
10.05—13 News
10.10—13 Movie: "Falcon in Danger"
10.35—12 Movie
10.45—5 Movie: "Barbary Coast Gent"

11 PM 2, 6 News and Sports
4 Favorite Story
11 Weather
11.05—11 The Big News
11.15—2 Theatre of Stars
11.30—4 Tonight
11 Federal Men
13 Mr. and Mrs. North
11.45—2 Fabian, Scotland Yd.

FRIDAY, JAN. 18

Time — Ch'n'l No. — PROGRAM

2 PM 4 Comedy Time
5 King's Kamera
11 Movie
13 Rivers Showboat
2.05—13 Movie
2.15—2 Movie
2.30—4 Truth or Consequences
5 Susie

3 PM 4 Cookbook Quiz
5 Film Festival
3.30—6 Life Lines
11 Garry Moore
12 Movie
3.45—6 Featurette
13 Showboat

4 PM 2 Open House
6 Matinee
13 Life With Elizabeth
4.30—2, 6 Howdy Doody
5 Stan Boreson
11 Strike It Rich
13 It's Fun to Reduce
4.45—12 Love of Life
13 Showboat Features

5 PM 2, 6 Fun Time
4 Willie
5 Mickey Mouse Club
11 Cartoon Special
12 Western Movie
13 Sheriff Tex
5.30—2 Roy Rogers
4 Spotlight
6 Laurel and Hardy

6 PM 2 Robin Hood
4 Ray Milland
5 Annie Oakley
6 The Oldtimer
11 News
12 Cartoon Theatre
13 Liberace
6.15—6 Red Barry
11, 12 Edwards News
6.30—2 Eddy Arnold
4 News
5 News
6 News, Weather, Sports
11 My Friend Flicka
12 Greatest Drama
13 Gaieties
6.45—2 CBC News
4 News (color)
12 Hollywood Playhouse
6.55—4 Weather

7 PM 2, 6 Almanac
*4 Fights
*5 Studio 57
11 Frontier
13 Boston Blackie
7.30—2 I Search Adventure
5 Rin Tin Tin
6 TV House Party
*11 Person to Person
13 Movie: "Painted Desert"
7.45—4 News

8 PM 2, 6 On Trial
*4 Blondie
5 Jim Bowie
*11 West Point
12 Science Fiction Thre
8.30—2, 6 Plouffe Family
4 Hall of Stars
5 Crossroads
*11 Zane Grey
12 Life with Father

9 PM 2, 6 Graphic
4 On Trial
5 Treasure Hunt
*11 Mr. Adams and Eve
12 Reader's Digest
9.30—2, 6 Country Hoedown
4 Big Story
5 The Vise
11 Playhouse
12 O'Henry Playhouse
13 Conrad Nagel

10 PM 2, 6 Terry Dale
4 Movie: "Men of Annapolis"
*5 Ray Anthony
11, 12 The Lineup
13 Sports Report
10.05—13 News
10.10—13 Movie: "Mexican Spitfire"
10.30—2 Bob Cummings
4 Curtain Time
5 News
6 Bishop Sheen
11 Weather
12 News
10.35—12 Candlelight Theatre
10.40—5 News Analysis
10.45—5 Movie:

11 PM 2, 6 News and Sports
11 Movie
11.10—2 Sports
11.15—2 Movie:
11.30—4 Tonight

SATURDAY, JAN. 19

Time — Ch'n'l No. — PROGRAM

9 AM 4 Cowboy Theatre
11 Capt. Kangaroo

10 AM 4 Howdy Doody
11 Mighty Mouse
10.30—4 I Married Joan
11 Box 11 RFD

11 AM 4 Fury
5 Rainbow Theatre
11, 12 Hockey, NHL
11.30—4 Basketball

1 PM 5 King's Crossroads
12 Bowling Time
1.30—4 Movie
5 Bar 5 Theatre
11 Lone Ranger

2 PM 2 UBC Basketball
11 These Are Yours
12 Movie
2.30—4 Curiosity Shop
5 Matinee
11 Big Picture
13 Kids' Movie

3 PM 4 Colorama
11 Texas Rangers
3.25—12 Movie
3.30—11 Cartoons

4 PM 2 Junior Theatre
4 Garden Digest
5 Capt. Midnight
6 Western Playhouse
13 Popcorn Theatre
4.15—11, 12 Santa Anita
4.30—4 Quiz Down
5 Buffalo Bill, Jr.
4.45—11 Animal Time
12 Film Parade

5 PM 2, 6 Count of Monte Cristo
4 "Dating"
5 Sky King
11 Bowling Time
12 Mighty Mouse
13 Western Theatre
5.30—2, 6 Wild Bill Hickok
4 Pageant
5 Long John Silver
12 Cartoon

Station	Channel No.
CBUT (Vancouver)	2
KOMO-TV (Seattle	4
KING-TV (Seattle)	5
CHEK-TV (Victoria)	6
KTNT-TV (Tacoma)	11
KVOS-TV (Bellingham)	12
KTVW-TV (Tacoma)	13

*Denotes programs of outstanding interest.

THREE TOP AWARDS

Alex Barris Voted Tops In Mag Poll

TORONTO (BUP) — Toronto entertainment columnist Alex Barris today was named winner of three of the top awards in the second annual Liberty Magazine television talent poll.

Barris, who, besides writing a daily column for The Globe and Mail, stars in his own television program over the Canadian Broadcasting Corporation, was picked as "The Best New Performer" and "Best Emcee." His program, "The Barris Beat," was winner in the "Best New Show" category.

Kate Reid of Toronto was named best actress, while John Drainie, also of Toronto, was named best actor. The husband-and-wife team of Bob and Margot Christie were chosen the best character actor and actress, respectively.

Arthur Hailey of Toronto was voted the best playwright for 1956. Among his plays are "Flight Into Danger," "Time Lock" and "Shadow of Suspicion."

* * *

THE TWO STARS of the CBC musical program "Showtime," Shirley Harmer and Bob Goulet, were picked best female and male singer, while Alan and Blanche Lunds, who appear on Showtime, were chosen the top Canadian dancers.

"The Grads" were picked the best group singers, while "Cross-Canada Hit Parade" was voted the top variety show of 1956 and "Junior Magazine" the best children's program.

Don Hudson of "Chrysler Festival" was named best producer and CBC news announcer Larry Henderson the best announcer.

The Liberty award for the best station showmanship went to CKNX-TV in Wingham, Ont.

The poll was conducted among some 200 show business experts on newspapers and television stations.

★★ Times Television Section ★★

Basilio-Saxton Fight Off; Week Depends on Regulars

Cameras Visit Washington Solons; Anne Bancroft in 'Playhouse 90'

TV's one big show this week came a cropper as world welterweight king Carmen Basilio said he would not be able to meet challenger Johnny Saxton on Friday as scheduled because of an injured hand.

to depend upon the usual offerings. The only thing unusual might be the live visits of cameras to the Washington State Legislature Tuesday morning at 10.30, when Channel 4 will present retiring Governor Arthur B. Langlie's farewell speech and the next day at noon Governor Albert Roselini will be heard making his first speech to the Assembly.

And at 8 p.m. Wednesday, King's cameras will visit the inaugural ball.

Meanwhile, here are the week's highlights in order of their appearance:

WEDNESDAY DRAMA — Singer Jane Pickens and warbler Burl Ives will join forces on Steel Hour's Wednesday night show in a straight dramatic effort, entitled "To Die Alone." Curtain rises at 7 p.m. on Channels 11 and 12.

MONDAY

7.00: Channel 11: Studio One stars Phyllis Thaxter and Fay Bainter and Conrad Nagel in "The Dark Corner." A bride learns a frightening secret about her husband's past.

7.30: Channel 5: Bold Journey tells of six young Frenchmen who tackled the "Aconcagua" in the Argentine Andes.

7.45: Channels 2, 6: John Diefenbaker, new Conservative chief, will be heard on Nation's Business.

8.00: Channel 5: Danny Thomas makes a date with a beautiful woman but his children take a dim view of such goings on.

8.30: Channel 5: Soprano Patrice Munsel and the Firestone concert performer salute composer Richard Rodgers.

9.00: Channel 4: Jack Barry emcees the Twenty-one quiz. Contestants fight it out for $500 a point.

Channels 11, 12: In the I Love Lucy comedy Lucy promises son Ricky that Superman will be on hand for the child's birthday party. In the end Lucy has to take over the role of Superman herself.

9.30: Channel 4: Robert Montgomery presents Martha Scott and Kent Smith in "Give and Take." The daughter of a shopkeeper marries a wealthy man. Her one desire soon is to be able to give him a gift of her very own.

10.45: Channel 5: Here is an old movie: The famous "Min and Bill," starring the late Marie Dressler and Wallace Beery. It was made in 1930.

TUESDAY

10.30 a.m.: Channel 5: Live coverage of Arthur Langlie's farewell speech to the Washington State legislature.

7.00: Channels 11, 12: The $64,000 Question.

7.30: Channel 5: Cheyenne rides into the stronghold of a gang of bandits in his search for a wanted man.

8.00: Channel 2: Bob Hope is seen in his hour-long Christmas variety show wherein he entertains U.S. troops stationed in Alaska.

Channels 11, 12: Sgt. Bilko (Phil Silvers) takes a fellow sergeant's roll at poker and laughingly tells him to go to Las Vegas to recoup. The sergant does and winds up with a fat, healthy roll.

9.00: Channel 5: In Broken Arrow Tom Jeffords almost falls out with Cochise as one of Cochise's braves steals two horses from a rancher.

9.30: Channel 4: Aluminum Hour stars Dick York and Jack Warden in the 60-minute play, "A Real Fine Cutting Edge." An intelligent young man is drafted into the company run by a diabolical master sergeant.

Channel 11: Red Skelton hosts Mickey Rooney in a ditty called "Sailor Takes a Wife." Two sailors get shore leave and take in the bright lights of Hollywood.

11.00: Channel 4: Color Fair presents a half-hour variety show produced in Seattle. It takes viewers on a musical excursion of the roaring 20s.

WEDNESDAY

7.00: Channel 5: Boxing: Miguel Berrios of Puerto Rico fights Gil Cadilli of San Francisco in a 10-round featherweight contest at Boston. Berrios is rated No. 3 in the division while Cadilli is unrated. This could be a crackerjack.

Channels 11, 12: Steel Hour stars Burl Ives in "To Die Alone." A Confederate soldier returns to his Georgia home and takes wife Jane Pickens to the Dakotas to live. There they refuse to have any truck with their neighbors. Then there is an Indian uprising.

8.00: Channel 5: A 90-minute telecast which will include highlights from the first three days of the Washington State Legislature, ending at the inaugural ball.

9.00: Channel 2: Kraft Theatre stars Theodore Bikel in "Six Hours of Terror." Passengers aboard a trans-Atlantic plane hear rumors that a bomb is aboard.

Channel 4: Kraft's latest play stars Pat Hingle and Mike Kellin in "No Warning." An ex-army sergeant tries to prove to the citizens how inadequate the civil defence set-up is.

10.00: Channels, 2, 6: CBC Folio presents a satirical musical review called "56 in Review." Stars include Carlu Carter, Natalie Butko, Jack Creley, Bob Goulet.

Channel 5: Ford Theatre stars Frank Lovejoy in "Sweet Charlie." Two detectives have slim clue to the murderer.

10.45: Channel 5: Elizabeth Taylor and George Murphy in "Cynthia." A protected girl falls in love for the first time.

THURSDAY

8.30: Channel 2: Climax stars Dewey Martin and Susan Kohner in "Ten Minutes to Curfew." A paroled convict and a hoodlum are in love with the same girl. This is very good.

Channels 11, 12: Sylvia Sidney and Leif Erickson are seen in Climax's "The Golden Dress." A spurned woman is killed in a car crash and comes back to haunt the man responsible.

9.30: Channel 11: Playhouse 90 stars Richard Basehart and Anne Bancroft in "So Soon to Die." An actor is hired to kill a girl before she reaches 25. But while planning the crime he begins to wonder Why?

10.00: Channel 4: Lux Theatre will tackle the wonderful Ernest Hemingway tale "To Have and Have Not." The skipper of a fishing boat becomes involved in international intrigue. Remember Humphrey Bogart and Lauren Bacal in the movie?

FRIDAY

7.00: Channel 4: Boxing: There will have to be a substitute match because of the cancellation of the bout between world welterweight king Carmen Basilio and challenger Johnny Saxton, originally scheduled for this time. The champ begged off because of an injured hand.

7.30: Channel 11: Edward R. Murrow's interesting Person to Person program wherein he interviews celebrities in their homes.

9.00: Channel 11: In the Mr. Adams and Eve comedy Howard and Eve (Ida Lupino and husband Howard Duff) buy a race horse and Eve becomes desperate to enter their nag in a race in spite of the trainer being cool to the idea.

9.30: Channel 11: Linda Darnell and K. T. Stevens star in Playhouse's "Terror in the Streets." A woman takes a small suite in order to be quiet to think about her pending marriage. But her privacy is invaded.

10.00: Channels 11, 12: The Lineup police find an ex-con beaten up in an alley, apparently the target of thieves.

FOR REAL TASTE-TEMPTERS
PHONE 4-3917 - MING'S KITCHEN
Order Delicious Chinese Foods!
For something different — TRULY A DELICIOUS TREAT — serve piping hot Chinese dishes, delivered to you by Ming's Kitchen. Choose from popular Chicken Chow Mein, Mushroom Fried Rice, Sweet and Sour Spareribs, Fried Chicken and Chips, Shrimp Foo Young, Mushroom Chicken Chop Suey, Almond Fried Chicken and other tasty Oriental dishes.
MING'S KITCHEN
809 YATES ST.
Next to the Capitol Theatre
Free Parking on Our Lot
Deliveries outside of 3-mile circle on orders of $4.00 or over only. Thank you!

DON'T MISS THE SENSATIONAL VALUES!
READ THE ADVERTISEMENTS
And Shop Monday in the
JANUARY CLEARANCE SALES

TOUR and CRUISE TO ENGLAND
by Ss. Homeric

This 59-day tour conducted by Dodie Gubbels leaves Victoria May 7, takes CPR streamline train to Quebec, Ss. Homeric to Southampton, train to London which will be your headquarters.
Here we stay at Park West Hotel near Marble Arch and Hyde Park, and take several tours. You have plenty of time to visit your friends.
You leave London July 27 or Aug. 12 and return same route via Southampton and Quebec to Victoria. Tour includes Rail, Ship, Hotels and tours as shown on itinerary and is conducted for 20 people. Get itinerary book now.
Western Canada Travel Service
602 Courtney St. — 2-4712
Up from TCA at Government

DON MEE CHOP SUEY
In the Heart of Chinatown
538 FISGARD
(Upstairs)
Try Our Famous Combination Dinner
We prepare orders to take out!
Open Daily 5 p.m. to 2.30 a.m.
Sunday 5 p.m. to 1 a.m.
Phone 3-1932

MARK TWAIN Loved HAWAII BEST! He wrote . . .
"No alien land in all the world has any deep, strong charm for me but that one; no other land could so longingly and beseechingly haunt me sleeping and waking. Other things leave me, but it remains the same. For me its balmy airs are always blowing, its summer seas flashing in the sun, the pulsing of its surf beat is in my ear; I can see its garlanded craigs, its leaping cascades, its plumy palms drowsing by the shore, its remote summits floating like islands above the cloud racks; I can feel the spirit of its woodland solitude; I can hear the plash of its brooks; in my nostrils still lives the breath of flowers that perished 20 years ago."
Book NOW
Add Hawaii to your collection of happiest memories!
Get All The Facts From
BLANEY'S
Travel Service
920 Douglas St. 2-7254

Largest and Fastest Liners Across the Pacific!
There's no better way to cross the Pacific! Big-O express liners give you a three-week vacation each way with fine food, fun, and flawless British service. Broad sports decks and air-conditioned public rooms add to the cruise-like mood. Three classes: First, Intermediate, and Tourist. Around-the-world connections from Australia to Europe, with return trans-Atlantic via Cunard. Your travel agent is the man to see!
SUNLINER VOYAGES VIA HONOLULU & FIJI

	FROM VANCOUVER	FROM SAN FRANCISCO
ORSOVA	Feb. 12, June 15, Sept. 16, Oct. 26	Feb. 15, June 18, Sept. 13, Oct. 29
ORION	Apr. 2, Aug. 27	Apr. 6, Aug. 31
ORCADES	May 18, June 29	May 21, July 2
ORONSAY	July 30, Nov. 30	Aug. 2, Dec. 3

Tourist Round Trip Rates As Low As
$412 to Suva • $473 to Auckland • $524 to Sydney
Orient Line
CUNARD LINE, General Passenger Agents in U. S. and Canada
550 Burrard Street, Vancouver, B.C.
Tel. TAtlow 4477
"See your local agent—No one can serve you better"

TIMES TELEVISION PROGRAMS—JAN. 12 TO JAN. 19

SATURDAY, JAN. 12

Time — Ch'n'l No. — PROGRAM

- 4 PM 2 Junior Theatre
- 4 Garden Digest
- 5 Capt. Midnight
- 6 Western Movie
- 13 Popcorn Theatre
- 4.15—11, 12 Horse Races
- 4.30—4 Quizdown
- 5 Buffalo Bill, Jr.
- 4.45—11 Animal Time
- 12 Film Parade
- 5 PM *2, 6 Count of Monte Cristo
- 4 Teen-agers
- 5 Sky King
- 11 Bowling
- 12 Mighty Mouse
- 13 Western Movie
- 5.30—2, 6 Wild Bill Hickok
- 4 Pageant
- 5 Long John Silver
- 12 Cartoons
- 5.45—12 Industry Parade
- 6 PM 2, 6 Oh, Susanna
- 4 Bowling Championships
- 5 Judge Roy Bean
- 11 News
- 12 Wrestling
- 13 Gospel Westernaires
- 6.30—2 Mr. Fix-It
- 5 Stage 5
- 6 To be announced
- 11 The Buccaneers
- 6.45—2 CBC News
- 6 News; Weather
- 7 PM 2, 6 Lolly Too Dum
- 4 Grand Ole Opry
- 5 Search for Adventure
- 11, 12 Beat the Clock
- 13 Joe Palooka
- 7.30—2, 6 Holiday Ranch
- 4 People Are Funny
- *5 Famous Film F'stiv'l
- 11, 12 You're on Your Own
- 13 Molly
- 8 PM *2, 4 Perry Como Show
- 6 Laurel and Hardy
- *11, 12 Gleason Show
- 13 Hockey: Seattle vs. Vancouver
- 9 PM 2 Alfred Hitchcock
- *4 Sid Caesar
- *5 Lawrence Welk
- 6 Theatre of Stars
- 11 Gale Storm Show
- 12 Badge 714
- 9.30—2 Frontier
- 6 Movie: "Adventure of Casanova"
- *11 Hey, Jeannie
- 12 Oh, Susanna
- 10 PM 2 Air Power
- 4 George Gobel
- 5 Ozark Jubilee
- *11, 12 Gunsmoke
- 10.30—2 Wayne and Shuster
- 4 Your Hit Parade
- 5 Movie: "The Bride Wore Red"
- 11 Movie: "Magic Box"
- 12 Candlelight Theatre
- 13 Movie: "Sensations"
- 11 PM 2, 6 Juliette
- 4 Movie: "Brigham Young"
- 11.20—2 Wrestling

SUNDAY, JAN. 13

Time — Ch'n'l No. — PROGRAM

- 10.30—4 Science Sermons
- 11 AM 4, 11 Christophers
- 5 Religion
- 12 Church in Home
- 11.30—5 Looking at Music
- 4 Resource for Harvest
- 12 Last Word
- 11.45—5 News
- 12 M 4 Superintendent Reports
- 5 Challenge of Books
- 11, 12 Face the Nation
- 12.15—2 UN Review
- 4 Man to Man
- 12.30—2 This is the Life
- 4 Basketball
- 5 American Fiction
- 11 Wild Bill Hickok
- 12 Oral Roberts
- 1 PM 2, 6 Here and There
- 5 To Your Health
- 11, 12 Odyssey
- 1.30—2, 6 Country Calendar
- *4 Opera: "War and Peace"
- 5 This is the Life
- 2 PM 2, 6 Junior Magazine
- 5 Movie: "Lady from Shanghai"
- 11, 12 Mama
- 2.15—5 Basketball
- 2.30—11, 12 McBoing Boing
- 3 PM 2, 6 Citizens' Forum
- 11 Cartoons
- 12 The Way
- 3.30—2 Walter Winchell
- 5 Johns Hopkins
- 6 This is the Life
- 11 News
- 12 Town Meeting
- 13 East Side Kids
- 3.45—11 Movie: "Johnny Holiday"
- 4 PM 2 Air Power
- 4 Washington Square
- 5 Press Conference
- 6 Oral Roberts
- 12 Christophers
- 4.30—2, 6 Lassie
- 5 Medical Horizons
- 12 Lone Ranger
- 5 PM 2 Fighting Words
- 4 Catholic Hour
- 5 China Smith
- 6 Small Rain
- 12 Movie
- 13 Popcorn Theatre
- 5.15—6 Film Featurette
- 5.30—2, 6 Perspective
- 4 Capt. Gallant
- 5 Press Conference
- 11 Telephone Time
- 6 PM 2 Burns and Allen
- 4 Sheena
- 5 Badge 714
- 6 Window on Canada
- *11 Air Power
- 13 Sherlock Holmes
- 6.30—2, 6 Father Knows Best
- 4 Roy Rogers
- 5 Dr. Christian
- *11 Lassie
- 12 Telephone Time
- 13 What's New in Books
- 7 PM 2 December Bride
- *4 Bengal Lancers
- 5 You Asked for It
- 6 News, Sports and Weather
- *11, 12 Jack Benny
- 13 Liberace
- 7.15—6 Film Feature
- 7.30—2, 6 News Magazine
- 4 Circus Boy
- *5 Amateur Hour
- 11 What's My Line?
- 12 Kingdom of the Sea
- 13 Frankie Laine
- 8 PM *2, 11, 12 Ed Sullivan
- *4 Steve Allen
- 6 John Wayne Theatre
- 12 Talent Scouts
- 13 Florian ZaBach
- 8.30—5 Man Called X
- 12 Robin Hood
- 13 Religion
- 9 PM 2, 6 All Star Theatre
- *4 Chevy Show
- *5 Omnibus
- 6 All-Star Theatre
- *11 GE Theatre
- 12 My Little Margie
- 13 Confidential File
- 9.30—2, 6 Showtime
- *11 Alfred Hitchcock
- 12 December Bride
- 13 Oral Roberts
- 10 PM 2, 6 TV Theatre
- 4 Loretta Young
- *11 $64,000 Challenge
- 12 Hall of Stars
- 13 Religion
- 10.30—4 Camera 4
- 5 Mr. District Attorney
- 11 Movie: "Twist of Fate"
- 12 News
- 13 Movie: "Emergency Landing"
- 10.35—12 Movie: "Lifeboat"
- 11 PM 2, 6 News; Weather
- 4 Meet the Press
- 5 Movie: "Mr. Winkle Goes to War"
- 11.15—2 Movie: "Quartet"
- 11 Late Show
- 11.30—4 News Headlines

MORNING PROGRAMS MONDAY THROUGH FRIDAY

Time — Ch'n'l No. — PROGRAM

- 7 AM
- 7.2[illegible]—4 Color Test
- 7.35—4 Note of Faith
- 7.45—4 Farm Report
- 8 AM [illegible] Today
- 11 Panorama Pacific
- 8.25—5 Farm Summary
- 8.30—5 Cartoon Festival
- 8.55—4 News
- 9 AM 4 Tic Tac Dough
- 5 Telescope
- 11 Valiant Lady
- 9.15—11 Love of Life
- 9.30—4 It Could be You
- 11 Search for Tomorrow
- 9.45—11 Guiding Light
- 10 AM 4 Home
- 5 Movie
- 11 The Good Show
- 10.30—11 As the World Turns
- 11 AM 4 Price is Right
- 11 Our Miss Brooks
- 11.30—4 Tennessee Ernie Ford
- 5 Community Workshop
- 11 House Party
- 12 M 4 Matinee
- 5 Wunda Wunda
- 11 Big Payoff
- 12.30—5 King's Kamera
- 11 Bob Crosby
- 1 PM 4 Queen for a Day
- 11 Brighter Day
- 1.15—11, 12 Secret Storm
- 1.30—11 Edge of Night
- 12 Movie
- 1.45—4 Modern Romances

MONDAY, JAN. 14

Time — Ch'n'l No. — PROGRAM

- 2 PM 4 Comedy Time
- 11 Movies
- 13 Rivers Showboat
- 2.05—13 Movie
- 2.15—2 Movie
- 2.30—4 Truth or Consequences
- 3 PM 4 Cookbook Quiz
- 5 Film Festival
- 11 Garry Moore
- 3.30—6 Life Lines
- 11 Arthur Godfrey
- 12 Movie
- 13 Showboat Features
- 3.35—6 What's New
- 3.45—4 Movie
- 6 Featurette
- 4 PM 2 Open House
- 6 Matinee
- 13 Mr. and Mrs. North
- 4.30—2, 6 Howdy Doody
- 5 Stan Boreson
- 11 Strike It Rich
- 13 Dieting
- 4.45—12 Love of Life
- 13 Showboat Features
- 5 PM 2, 6 Peppermint Prince
- 4 Willy
- 5 Mickey Mouse Club
- 11 Cartoon Special
- 12 Western Movie
- 13 Sheriff Tex
- 5.15—*2, 6 Story Book
- 5.30—2, 6 Circus Boy
- 4 Spotlight
- 6 PM 2 Crunch and Des
- 4 Ray Milland
- 5 Soldiers of Fortune
- 6 The Oldtimer
- 11 News
- 12 Cartoon Theatre
- 6.05—13 Liberace
- 6.10—6 Red Barry
- 6.15—11, 12 Edwards' News
- 6.30—2 To be announced
- 4 News (Color)
- 5 News
- 6 News, Weather, Sports
- 11 Robin Hood
- 12 Robin Hood
- 13 The Unexpected
- 6.45—2 CBC News
- 4 News
- 12 Family Theatre
- 6.55—4 Weather (color)
- 7 PM 2, 6 Almanac
- 4 Great Gildersleeve
- *5 Sheriff of Cochise County
- *11 Studio One
- 13 I Spy
- 7.30—*2, 6 John Diefenbaker
- 4 Eddie Fisher
- 5 Bold Journey
- 13 Movie
- 7.45—2, 6 Outdoors
- 4 News
- 8 PM 2, 6 The Millionaire
- 4 Sir Lancelot
- *5 Danny Thomas
- 11 Burns and Allen
- 12 Wrestling
- 8.30—2, 6 Russian Roulette
- 4 Stanley
- 5 Voice of Firestone
- *11 Talent Scouts
- 9 PM 2, 6 I Love Lucy
- 4 Twenty-One
- 5 What's the Story?
- *11, 12 I Love Lucy
- 13 Wrestling
- 9.30—2, 6 Denny Vaughan
- *4 Robert Montgomery
- *5 Top Tunes
- 11 December Bride
- 12 Highway Patrol
- 10 PM *2 Studio One
- 6 CBC Wrestling
- 11 Weather
- 12 Racket Squad
- 13 News; Sports
- 10.05—11 All-Star Movie: "He Ran All the Way"
- 10.10—13 Movie: "Bedlam"
- 10.30—4 Camera 4
- 5 News
- 10.45—5 Movie: "Min and Bill"
- 11 PM 2, 6 News; Sports
- 4 Favorite Story
- 11.15—2 Movie: "Cariboo Trail"
- 11.30—4 Tonight
- 12 PM 12 News
- 13 Racket Squad
- 12.30—4 News
- 13 Foreign Intrigue

TUESDAY, JAN. 15

Time — Ch'n'l No. — PROGRAM

- 2 PM 2 Movie
- 4 Comedy Time
- 11 Pantry Playhouse
- 13 Rivers Showboat;
- 2.05—13 Movie
- 2.30—4 Truth or Consequences
- 5 Susie
- 3 PM 4 Cookbook Quiz
- 5 Film Festival
- 11 Garry Moore
- 3.30—6 Life Lines
- 11 Arthur Godfrey
- 12 Movie
- 3.35—6 What's New
- 3.40—6 Capsule Caravan
- 3.45—4 Movie Time
- 6 Featurette
- 13 Features
- 4 PM 2 Open House
- 6 Matinee
- 13 Life With Elizabeth
- 4.30—2, 6 Howdy Doody
- 5 Stan Boreson
- 11 Strike It Rich
- 13 Fun to Reduce
- 4.45—12 Love of Life
- 5 PM 2 To be announced
- 4 Willy
- 5 Mickey Mouse Club
- 6 Shakespeare
- 11 Cartoons
- 12 Western Theatre
- 13 Sheriff Tex
- 5.30—2 Fury
- 4 Spotlight
- 6 Laurel and Hardy
- 6 PM 2 Scarlet Pimpernel
- 4 Ray Milland
- 5 Superman
- 6 The Oldtimer
- 11 News
- 12 Cartoon Theatre
- 13 Florian ZaBach
- 6.10—6 Red Barry
- 6.15—11, 12 News
- 6.30—2 Patti Page
- 4 News
- 5 News
- 6 News, Weather,
- 11 Sgt. Preston
- 12 Annie Oakley
- 13 The Unexpected
- 6.45—2, 4 News
- 7 PM 2, 6 Almanac
- 4 Viewpoint
- 5 Bishop Sheen
- 11, 12 $64,000 Question
- 13 New Orleans Police
- 7.30—2 B.C. Round Table
- 4 Jonathan Winters
- *5 Cheyenne
- 6 San Francisco Beat
- 11, 12 Do You Trust Your Wife?
- 13 Movie
- 7.45—4 News
- 8 PM 2 Bob Hope
- 4 Big Surprise
- 6 Dateline Europe
- *11, 12 Phil Silvers
- 8.30—4 Noah's Ark
- 5 Wyatt Earp
- 6 Bob Cummings
- 11 The Brothers
- 12 Man Called X
- 9 PM 2, 6 Dragnet
- 4 Jane Wyman
- 5 Broken Arrow
- *11, 12 To Tell the Truth
- 13 Wrestling
- 9.30—2, 6 Pick the Stars
- *4 Aluminum Hour
- 5 Du Point Theatre
- *11 Red Skelton
- 12 Favorite Story
- 10 PM 2, 6 Lost World of Kalahari
- 5 Science Fiction Thre.
- 11 Star Performance
- 12 Man Behind the Badge
- 13 Sports Report
- 10.05—13 News
- 10.10—13 Movie: "Chasing Yesterday"
- 10.30—2, 6 Press Conference
- 4 Break the Bank
- 5 News
- 11 Weather; News
- 12 News
- 10.35—12 Candlelight Theatre
- 10.40—5 News Analysis
- 10.45—5 Movie: "Address Unknown"
- 11 PM 2, 6 News
- 11 Movie: "Diamond Wizard"
- 4 Colorfair
- 11.15—2 Bowling Time
- 11.30—4 Tonight

Dependable TV REPAIRS

Have Your TV Set Checked Now for Better Viewing

Open 8.30 to 5 daily, 6 days. Call us for Home Service or bring your TV to our Service Dept.

We can bring your television set up to maximum operating efficiency with our up-to-date service shop and five highly trained technicians, plus trained antenna crew. Repairs to all TV sets. Properly equipped to demonstrate, set up and service COLOR TV.

Phone 3-1511

Members of B.E.T.A.

BUTLER BROTHERS

Have Your Antenna Installed or Inspected by Butler Bros. Experts

TV SERVICE DEPT. 3396 DOUGLAS PHONE 3-1511

"AT 65" — While Jackie Gleason holidays tonight Edward R. Murrow will use up the 8 to 9-hour on Channels 11 and 12 with a musical salute to Eddie Cantor on the occasion of the veteran comic's 65th birthday.

WEEKEND MOVIES

TONIGHT

7.30: Channel 5: Film Festival presents Jean Simmons, Margaret Lockwood and Dennis Price in "Hungry Hill." This is the story of a bitter feud that flames between Victorian-era Irish families for 40 years.

9.30: Channel 6: "Adventure of Casanova," Arturo Decordova.

10.30: Channel 5: Joan Crawford and Franchot Tone in "The Bride Wore Red." A wealthy titled man sends a singer to a swank resort and attempts to set her up as a lady.

Channel 11: Robert Donat stars in the brilliant English movie, "The Magic Box." This is the true story of William Friese-Greene, inventor of the first practical motion picture camera.

Channel 13: Eleanor Powell and Dennis O'Keefe star in the musical "Sensations." A dancer gets her big break. The late W. C. Fields is also on hand.

10.35: Channel 12: Claudette Colbert and Jack Hawkins star in the English-made film, "Outpost in Malaya." A man and his wife, whose marriage is on the brink of breaking up, discover new values in life together in the face of danger.

11.00: Channel 4: Tyrone Power and Linda Darnell star in "Brigham Young." This is the story of the Mormons' trek to the west and how spiritual guidance helped them.

SUNDAY

10.30: Channel 11: Ginger Rogers stars in the English-made film, "Twist of Fate." Spies try to capture plans of a radio-controlled aircraft.

10.35: Channel 12: Tallulah Bankhead and John Hodiak are seen in "Lifeboat." Survivors of a U-boat attack save a Nazi from drowning.

11.00: Channel 5: Edward G. Robinson and Ruth Warrick are featured in the comedy, "Mr. Winkle Goes to War." A timid clerk joins the army. He even turns down a desk job in favor of seeing action.

Channel 11: "Twist of Fate."

FACTS OF LIFE

Another fact to remember: You can save both time and money by going to Heaney's for light and heavy hauling.

HEANEY'S

2-Hour Opera 1.30 Sunday

'War and Peace' Gets U.S. Premiere on C-4

Gleason Salutes Cantor Tonight; Dinah Shore Show Sunday at 9 P.M.

By PHIL LEE, Times TV Editor

There's a little for everyone this weekend as usual but opera lovers come off with the biggest prize.

In the world of motion pictures, 1956 introduced the first of the three hour films, "War and Peace." Therefore it is only fitting that on Sunday at 1.30, on Channel 4, NBC Opera presents the longest TV musical offering yet in Serge Prokofiev's "War and Peace." It will last two-and-a-half hours. Altogether 92 singers, led by Helena Scott, David Lloyd and Morley Meredith, will be heard as well as 60 musicians.

Ed Sullivan fans will be pleased to learn that Channel 12 will carry his program as well as 11 on Sunday at 8 p.m.

Turning to things a little less serious, the Jackie Gleason hour tonight salutes veteran comedian Eddie Cantor on the occasion of his 65th birthday.

Carried at 8 by Channels 11 and 12 the show will see Cantor being interviewed by Edward R. Murrow a la Person to Person. As Cantor reconstructs the story of his life the show will recreate the incidents. Guests on the show include Burns and Allen, Eddie's daughter, Marilyn Cantor; Eddie Fisher, George Jessel, Burt Lancaster and Connie Russell. Voices of some of Cantor's contemporaries such as the late Al Jolson and Will Rogers will also be heard.

An interesting interview is scheduled to take place Sunday at noon on Channels 11 and 12 when Hugh Gaitskell, leader of the British Labor Party will be seen on Face the Nation.

And Sunday night Dinah Shore will make things gay and cheery for an hour on Channel 4 commencing at 9 when she entertains guests Perry Como, Sammy Kaye and Count Basie and his orchestra.

TONIGHT

6.00: Channel 4: Championship bowling.

6.30: Channels 2, 6: Having trouble putting up your clothesline? Let Mr. Fix-It give you some hints.

7.00: Channels 2, 6: One of the most popular of CBC's weekly programs, Lolly Too Dum.

Channel 5: I Search for Adventure cameras journey to Hawaii for a look at voodoo rites.

7.30: Channels 11, 12: The new panel show, You're On Your Own.

8.00: Channel 2: Perry Como hosts Teresa Brewer, Louis Armstrong, comic Red Buttons and the Kovacs.

Channel 4: In his latest show Perry Como entertains singer Patti Page, the Four Aces and comic Mort Sahl.

Channels 11, 12: Jackie Gleason turns over his hour to let Edward R. Murrow, Burns and Allen, George Jessel, Eddie Fisher and a host of others pay their respects to veteran showman Eddie Cantor on the occasion of his 65th birthday.

Channel 13: Hockey: Seattle plays Vancouver.

9.00: Channel 4: Sid Caesar's gang spoofs TV commercials and whoops it up in another Commuters skit.

Channel 5: Lawrence Welk and his music.

9.30: Channel 11: In the Hey, Jeannie, comedy Jeannie becomes involved with a rodeo going on in New York's Madison Square Garden.

10.00: Channel 4: George Gobel entertains Ernie Ford. The two will do a skit on an old-time medicine show.

Channels 11, 12: In Gunsmoke Marshal Matt Dillon looks for the gunman who has shot down some defenceless homesteaders.

10.30: Channel 4: Gisele MacKenzie and the Hit Paraders. Extras include "I'll See You In C-U-B-A" and "Broadway Rhythm."

SUNDAY

12.00: Channels 11, 12: British Labor Party leader Hugh Gaitskell will be seen on Face the Nation.

1.00: Channels 11, 12: Odyssey and Charles Collingwood trace the origins of jazz from its beginnings in Louisiana, Mississippi and Alabama.

1.30: Channel 4: NBC Opera Theatre presents a two-and-a-half-hour version of Serge Prokofiev's "War and Peace." (For details please see column lead.)

2.30: Channels 11, 12: Gerald McBoing-Boing cartoons include "Outlaws," "The Day of the Fox" and "A Wounded Bird."

3.30: Channel 11: Eric Sevaried presents a half-hour News Roundup.

4.00: Channel 4: Washington Square sees Milton Berle having fun with Ray Bolger.

4.30: Channel 5: Medical Horizons deals with "Alcoholism—The Hidden Disease."

5.30: Channel 11: Telephone Time stars Billy Halop and Larry Turner in "The Jumping Parson." A Second World War padre fears heights but becomes a paratrooper in an effort to win the respect of the men in his company.

6.00: Channel 11: The Air Power documentary tells of the U.S. bombing sortie against Schweinfurt, home of the German ball bearing industry.

7.00: Channels 11, 12: While tripping about Italy Jack and wife Mary Livingstone decide to try to sign an opera singer to an exclusive contract.

7.30: Channel 4: In Circus Boy Corky helps circus employee, Elmer, to build a passenger balloon.

Channel 5: Amateur Hour is heard from Miami, Fla. Ted Mack is host.

—**Channel 11:** The engaging quiz, What's My Line?

8.00: Channel 2: Ed Sullivan's oldie features an interesting lineup of talent plus the winners of a TV poll of a U.S. national magazine.

Channel 4: Steve Allen hosts rhumbadeer Xavier Cugat and his orchestra plus wife, Abbe Lane, singer Julius La Rosa and comic Joe E. Brown.

Channels 11, 12: Ed Sullivan's latest show boasts Kate Smith, Imogene Coca, singer Fernanda Montel, comic Jimmy Edmondson, the Dam Brothers, a Danish comedy act and the Ballet Basque.

9.00: Channel 4: Dinah Shore's hour-long variety show features Perry Como, Stubby Kaye and the band of Count Basie.

Channel 5: Omnibus continues to trace the continuity of music, featuring the work of Leonard Bernstein.

Channel 11: Greer Garson stars in GE Theatre's "The Earring." A happily married woman is being blackmailed by a man she used to be in love with before her marriage. In desperation she agrees to pay him what he demands.

9.30: Channel 11: Alfred Hitchcock scares viewers with "Nightmare in 4-D." A timid husband helps a pretty neighbor get rid of a corpse. Henry Jones stars.

10.00: Channel 11: The interesting $64,000 Challenge.

11.00: Channel 4: Max Freedman (ex-Winnipeg Free Presser), Marquis Childs, and James Reston interview Anthony Nutting, former British minister of state for foreign affairs.

TOGETHER SUNDAY—Popular singer Perry Como will be heard with Dinah Shore, Sunday night at 9 on Channel 4 when Miss Shore hosts her hour-long variety show. Also on hand will be funny men Stubby Kaye and Art Carney.

'Nightbeat' Show Promises Entertainment, Plenty of Talk

NEW YORK (UP) — A short time ago, a woman wrote a letter to a TV show that went:

"My husband and I hadn't spoken to each other for 30 years until your program went on. Now," she added happily, "we argue every night."

The source of the lady's enchantment was "Nightbeat," a 60-minute local entry over the Du Mont channel here that has become the hottest TV conversation in this town.

Slotted close to the witching-hour—it runs from 11 to 12 in the evening—it has been keeping more people awake than coffee. It is the TV program most talked about among people in the trade. And it has transformed its emcee, Mike Wallace, from a moderately successful performer into the object of frantic woo-pitches from both NBC and ABC.

The staple of the show is the personality interview. But with a difference. Wallace refuses to pussy-foot. He has poked into Elsa Maxwell's sex life, questioned milliner Mr. John about homosexuality in the designing business and probed into Sloan Simpson's reasons for leaving her husband, William O'Dwyer, when his career was at a low ebb.

Negro singer Harry Belafonte has opened up on race relations, Abe Burrows has talked about his psychoanalysis. Faye Emerson, a Liberal, and William Buckley Jr., a conservative, have both aired their views.

"What we're trying to do," explains Wallace who also emcess "The Big Surprise" on NBC-TV, "is unlock these people, to probe into the motives for their behavior, to get at their aspirations, their real feelings.

"With most of them, for the first five or eight minutes, I have to move in slowly. They've got that glaze on them — you know, their public personality. But after a while that glaze begins to dissolve, you can actually see it dissolve. And that is when the show starts to fulfill its function."

Motion pictures currently have Willard Waterman and Pat Boone as new lures for audiences. Waterman has been playing Gildersleeve on radio and TV for the last five years. Now he's in "Hollywood or Bust," starring Anita Ekberg and Martin and Lewis. Boone is the pride of Dot Records and Columbia University. He'll work for Fox Studios only when it doesn't interfere with his education. The singer is expected to graduate next June.

BILL WOLF

Meet Bill Wolf, salesman, BUTLER BROS. SUPPLIES. Bill is very enthusiastic about the EASY AUTOMATIC WASHERS and DRYERS, and you will be, too . . . when you see them operating. Give him a call, telephone 3-5622 during the day. Bill will be pleased to arrange for you to see the EASY Washer and Dryer in action—evenings too. So mum and dad can come in together . . . Wash the EASY WAY—AUTOMATICALLY.

TV and RADIO REPAIRS DRIVE IN OR HOME SERVICE

Victoria West Radio and TV

MEMBER OF RETA

761 Esquimalt Rd. 2-4413

NEW CLASSES FORMING EACH MONDAY

Phone 4-8121 DAY OR NIGHT SCHOOL

Sprott-Shaw School of Modern Business

Bamboo Gardens

GIVE YOURSELF A TREAT

TRY THESE DELICIOUS DISHES

- Boneless Almond Chicken
- Stuffed Jumbo Shrimps

Ask your host, Charlie Lim, for his recommended specials

Phone 5-5521

CHINESE FOOD

Open Daily 5 p.m. to 2 a.m.—Sundays 5 p.m. to 1 a.m. Friday and Saturday, 5 p.m. to 3 a.m.

1708 GOVERNMENT STREET—Between Fisgard and Herald

AUTO LOANS

Real Estate
Mortgages
Insurance
Auto Finance

Amounts $500 to $1500 available at most reasonable rates, with free life insurance to protect your estate.

Serving Victoria 86 Years

RITHET CONSOLIDATED

706 FORT JUST ABOVE DOUGLAS

FULL TORONTO TRADING

FRIDAY

By The Canadian Press

(Quotations in cents unless marked $. z—Odd lot, xd—Ex-dividend, xr—Ex-rights xw—Ex-warrants.)

INDUSTRIALS

Stock	Sales	High	Low	Close	Net Ch'ge
A—B					
Abitibi	925	$34¼	34	34	
Abit pr	z25	$23	23	23	
Acad-Atl	200	$8¾	8¾	8¾	
Acad-Atl A	125	$21	21	21	
Agnew-S	100	$7¼	7¼	7¼	+ ¼
Agnew-S pr	z5	$8	8	8	
Alta Dist	1300	170	165	165	—10
Algoma	550	$119	117¾	117¾	— ¼
Alumini	1021	$114	113	113	— ½
Alum 2 pr	25	$47	47	47	
Anthes Imp	z124	$23¾	23½	23½	
Argus	130	$16⅝	16⅝	16⅝	
Argus 240 pr	635	$45	44⅝	45	
Argus 250 xd	75	$42	42	42	—1
Assoc Art	1470	$35½	32½	35½	+2¾
Assoc Art d	335	$95	90	93½	+3½
Assoc Art w	z224	$7¼	7¼	7¼	
Atlas Steel	1336	$29	28⅞	29	+ ¼
Bank Mont	190	$54¼	53½	54	+1½
Bank NS	150	$59	58½	58½	— ½
Bath Pow A	100	$58	58	58	+ ¼
Beav Lumber	100	$17	17	17	
Bell Phone	1271	$46¼	46	46	
Bowater pr	35	$42	42	42	— ¾
Brazil	5647	$8	7⅞	8	+ ¼
Bright pr	z10	$19½	19½	19½	
BA Oil	1095	$47¾	47¼	47¾	+ ⅝
BCE 4 pr	65	$79	79	79	—1
BCE 4¼ pr	z5	$43	43	43	
BCE 4½ pr	35	$44½	44½	44½	—2
BCE 4¾ pr	z15	$91	91	91	
BCE 5 pr	350	$48¼	48	48	— ¼
BC Forest	1400	$13¼	13⅛	13⅛	+ ⅛
BC Po w	195	$45	44⅝	45	+ ¼
BC Phone	154	$46	46	46	
Bruck A	z25	$7¼	7¼	7¼	— ¼
Build Prod	65	$31	31	31	— ½
Burlintn new	500	$15½	15½	15½	
Burns	528	$11¼	11	11	— ¼
C—F					
Cldwl 1 pr xd	z25	$21½	21½	21½	
Cal Pow	465	$64½	63½	63½	— ⅜
Cal Pow 5 pr	40	$102	102	102	
Can Cem	198	$29¼	29¼	29¼	
Can Cem pr	75	$27	27	27	+ ⅜
Can Foils	z25	$12⅝	12⅝	12⅝	
C Fndry Com	z10	$13	13	13	
Cl Fndry	280	$37½	37¼	37¼	+ ¼
Cl F 4¼	25	$103	102	102	—1
Can Malt	25	$52	52	52	+1
C Pack B	100	$36½	36½	36½	
Can Perm	225	$90	89	89	+1
CSL	74	$29	29	29	
CSL pr	204	$12½	12	12½	+ ¼
Can W B new	z35	$19¼	19¼	19¼	
C Bank Com	262	$54¼	54	54¼	— ⅛
Cdn Brew q	830	$25¾	25¼	25½	— ¼
Cdn Can A	655	$14	14	14	
Cdn Celan	160	$13½	13⅛	13⅛	
C Chem	825	$8⅝	8½	8⅝	
C Dredge	160	$18¾	18¾	18¾	
CG Sec A	z60	$23	22	23	
C Hydro Car	z50	$10	10	10	
Cdn Oil	3481	$29½	28¾	29¼	+ ⅛
Cdn Oil pr	z5	$154½	154½	154½	
C Oil wts 53	1705	$13	12½	12½	+ ¼
C Oil wts 55	765	$5⅝	5⅛	5⅛	— ⅛
C Paper	765	$38	37¾	37¾	+ ⅜
CPR	1170	$32½	32¼	32¼	
Cdn Pet pr	365	$26	25⅞	25⅞	
C Vickers	z15	$31⅝	31⅝	31⅝	
Chat-Gal	z10	$14½	14½	14½	
Cockshutt	2062	$8¾	8¼	8⅝	+ ⅛
Comb Ent	200	$10¼	10¼	10¼	
Con Baks	100	$7	7	7	+ ⅛
Con Gas	765	$30¾	30¼	30¼	— ¼
Copp Clark	100	$5⅝	5⅝	5⅝	+ ⅛
Corby vt	300	$16⅝	16	16⅝	+ ⅝
Cosmos	100	$14	14	14	+1
Crestbrk	100	375	375	375	+15
Crown Zell	351	$54½	53½	54½	+1
Dist Seag	1070	$32¾	31⅞	32⅜	+ ⅞
D Dairies	200	$7¾	7¾	7¾	
Dom Elect	100	$10⅝	10⅝	10⅝	— ⅞
D Fndry	430	$31	30½	31	+ ½
D Fndry pr	200	$98	98	98	—2
D Magnes	z65	$14	14	14	
D Steel ord	2200	$22	21⅞	21⅞	
Dom Stores	387	$43	42¼	42½	+ ½
Dom Tar	632	$12¼	12⅛	12⅛	— ⅛
Dom Text	z33	$8⅝	8	8⅝	
Don Ropes B	130	$14½	14½	14½	+ ¼
D and M	2300	110	105	110	+15
Econ Inv	25	$37	37	37	
Erie A	z349	$5¾	5¾	5¾	
Erie B	365	275	275	275	+25
Excelsior	1100	67	67	67	—4
F—J					
Fam Play	745	$16	15½	16	+ ½
Fanny F	205	$19¼	19¼	19¼	
Fed Grain	150	$32	31	32	+1½
Fed Grain pr	25	$27½	27½	27½	— ½
Fleet Mfg	900	110	110	110	+5
Ford (US)	595	$54¼	53⅝	54	— ⅛
Foundation	z50	$22¾	22¾	22¾	
Fruehauf	150	$7¼	7¼	7¼	— ⅛
Gatineau	240	$27¾	27¾	27¾	+ ⅜
G Dynam	z10	$55½	55½	55½	
GMC	474	$40⅛	40	40	— ¼
GS Wares pr	z10	$82	82	82	
Goodyear	45	$147	147	147	+2
Goodyear pr	z10	$45	45	45	
Grafton A	z30	$13⅝	13⅝	13⅝	
GL Paper	330	$41½	41	41	— ½
GN Gas	925	$6½	6¼	6½	+ ⅛
GN Gas wts	400	300	300	300	
GW Coal A	200	$8½	8¼	8¼	— ⅛
Guar Tr	z20	$21½	21½	21½	
Gurney pr	z100	$20¼	20¼	20¼	
Gypsum new	106	$25	25	25	
Hard Carpet	z25	$7½	7½	7½	
Hur Erie	31	$32½	32½	32½	— ⅜
Imp Bank	25	$56⅝	59⅝	59⅝	+ ⅛
Imp Oil	1354	$57¼	56⅝	56⅝	+ ¼
Imp Tob	665	$11⅝	11⅝	11⅝	
Imp Tob pr	z200	$6¼	6¼	6¼	
Ind Accep	400	$25	24⅞	24⅞	— ⅛
Ind Ac 2.75 pr	270	$48	48	48	+ ¼
Inglis	820	$6	5⅞	5⅞	— ¼
Ing B pr xd	100	$10	10	10	— ¼
Inland C pr	100	$16½	16½	16½	— ¼
Inland Gas	1490	$8¼	8⅛	8¼	+ ⅛
Inland Gas pr	605	$19½	19¼	19½	+ ¼
I Bronze pr	z25	$23½	23½	23½	
I Met A	75	$40	40	40	
I Met pr	514	$83	83	83	—9
Int Pete	1175	$45⅜	45	45	— ⅛
Intprov	z25	$13½	13½	13½	
Inter PL	2110	$55	54½	54¾	— ¼
Isotope	1950	135	130	135	+5
K—N					
Kelvinator	z5	$9	9	9	
Labatt	290	$18¾	18¾	18¾	
Laura Sec	125	$18	18	18	
Lob A pr	285	$30	29	29	—1
Lob New A	z10	$17	17	17	
Lob New B	560	$17	16¼	17	
Lob pr	200	$42½	42	42	— ¼
MacMill B	190	$32	31⅝	32	+ ⅜
Mass-Har	2210	$6½	6⅜	6½	
Mass-Har pr	110	$84½	84½	84½	
McColl	65	$61	61	61	— ⅛
McColl pr	105	$95	95	95	
Mersey pr	25	$46¾	46¾	46¾	+ ¼
Mex LP	300	$14½	14½	14½	— ½
Mid-West	4725	340	325	325	—25
Mid-West wts	400	150	150	150	
Mont Loco	490	$16¼	16	16¼	+ ½
Moore	312	$53⅝	52½	53⅝	+1
Nat Drug	150	$10⅝	10⅝	10⅝	— ¼
Nat Drug pr	z50	$11½	11½	11½	
N St Car	100	$26⅜	26⅜	26⅜	— ¼
Nat Trust	25	$40	40	40	
North Star pr	25	$39¼	39¼	39¼	— ⅛
N Star wts	z80	$5	5	5	
O—S					
O Jockey	2200	230	230	230	
O Jockey pr	400	$9½	9⅜	9½	+ ¼
O Jock B pr	300	$9	9	9	— ⅜
O Jock wts	1000	73	68	73	+3
Parker	200	$5½	5½	5½	— ½
Pembina	100	$55¼	55	55¼	+2¼
Photo Eng	25	$42	42	42	+2
Powell R	315	$44½	44¼	44¼	+ ¼
Pow Corp	125	$56¼	56½	56¼	+1
Pres Elect	200	140	140	140	+5
Rapid-Grip	z25	$9¼	9¼	9¼	
Regent	z165	$19	19	19	
Roe AV Can	595	$17¼	17¼	17¼	
Royal Bank	385	$69¼	68½	68½	— ⅜
Russell	z25	$12½	12½	12½	
StL Corp	330	$17⅝	17⅝	17⅝	— ⅛
StL Corp A pr	z15	$95	95	95	
Sask Cem	300	240	230	240	
Shawin xd	135	$88	85	88	+ ½
Shawin A	400	$44½	44½	44½	+ ⅜
Shrf-Hors	230	$10¼	10¼	10¼	
Silverwd A	z50	$10½	10½	10½	
Simpson	692	$20¼	20	20	— ⅛
Somville pr	300	$47⅝	47⅝	47⅝	+ ¼
Southam	z5	$48	48	48	
St Pav	100	$36⅞	36⅞	36⅞	+ ⅞
Stedman	z170	$24⅜	24⅛	24⅜	
Steel Can	345	$71	70¼	70¼	— ⅜
Stuart Oil	z100	$16½	15½	15½	
S Propane	100	$5½	5½	5½	+ ⅛
S Prop wts	210	155	155	155	—90
Suptest ord	425	$18	17⅝	18	— ½
Suptest pr	z60	$96	96	96	
Switson	200	$5¼	5	5¼	
T—Z					
Taylor PC	279	$9	9	9	
Thompson P	100	385	385	385	+5
Tor-Dom B	318	$48¼	48	48	
Tor Elev	z25	$20	20	20	
Tor Iron A	z15	$23	23⅝	23⅝	
Tor Mort	95	$106	106	106	—6¼
T Fin A	401	$39	38	38½	— ½
T Fin 5 pc	150	$43¼	43	43	
Trans-Mt	505	$115	114	114¼	+ ¼
Trans PPL	505	$21	20½	20½	— ½
Un Acc 2 pr	150	$8	8	8	+ ¼
Un Gas	300	$64½	64	64	— ½
U Fuel A	z5	$58½	58½	58½	
Un Steel	150	$16	16	16	+ ¼
Univrsl P xd	30r	$24	23⅞	23⅞	— ½
Wainwr	200	380	380	380	—5
Walk GW	440	$69½	69	69¼	
Wat Equip	z65	$18½	18½	18½	
Webb Knapp	700	350	350	350	
Westeel	z25	$18½	18	18½	
W Plywood B	z25	$17	17	17	
Weston A	1347	$21	20¾	20¾	+ ¼
Weston B	210	$21½	21½	21½	+ ¼
Wpg Cent	550	$13⅛	13	13⅛	+ ⅛
Curb					
Anglo-Nfld	400	$9⅞	9¾	9⅞	— ⅛
Asbestos	61	$32½	32½	32½	+ ½
Brown	250	$17	16⅞	16⅞	
CD Sug	250	$22	22	22	
Can Ving	z25	$20	20	20	
C Indust	z110	$19½	19½	19½	+ ⅛
C Marconi	z50	375	375	375	
C Westinghse	25	$38	38	38	
C Paper	765	$38	37¾	37¾	+ ⅜
D Bridge	610	$21⅜	21	21¼	
D Oil Cloth	25	$29½	29½	29½	
Dupont	z30	$19⅝	19⅝	19⅝	
Dupont pr	z10	$83	83	83	
Hayes	50	$27⅞	27⅞	27⅞	— ¼
Int Pap	z15	$102	100	102	
Int Util	225	$48⅛	48	48	— ¼
MO Paper	90	$32	32	32	
Ogilvie	100	$34	34	34	—1⅜
Ridgeway	100	$43½	43	43	+1⅜

MINES

Stock	Sales	High	Low	Close	Net Ch'ge
A—B					
Abbican	11250	56	55	56	
Acad Uran	2250	14	14	14	—1
Advocate	4800	580	550	560	+10
Akaitcho	500	37	37	37	—2
Alba Expl	9500	18	16½	18	+1
Algom	3305	$19	18⅞	19	+ ½
Algom wts	6530	900	875	875	+25
Am Nephe	300	195	195	195	
Anacon	[illegible]	[illegible]	[illegible]	[illegible]	[illegible]
Ang Rouyn	2100	[illegible]	[illegible]	[illegible]	[illegible]
Apex Res	12500	12	10	11½	— ½
Arcadia	12300	215	205	212	+2
Arjon	5500	15	14	15	+1
Ascot	32700	18	14½	15½	+1½
Atlas Yk	2000	13	13	13	
Atlin Ruf	40400	27	25½	27	+1
Aubelle	221600	14½	12	13	—1½
Aumacho	15000	35	32	34	—1
Aumaque	6100	17	15	15	—1
Aunor	700	190	185	185	—5
Avilla	107625	11	10	11	+2
Bankeno	3700	30	26½	30	+1
Barvue	2300	65	61	63	—2
Bary Expl	1800	74	74	74	+3
Base Metals	10800	75	71	75	+2
Baska	23900	33	30	31	
B-Duq	3865	180	171	171	—7
Beaucage	1400	170	160	160	—9
Beav Lod	2000	40	37	37	—1
Belcher	20797	210	201	206	—4
Bethlm	4600	250	236	250	+10
Bevcon	1000	21	21	21	
Bibis	112000	10	9	9	—1
Bicroft	16500	263	248	255	—10
Bicroft wts	9400	150	135	148	+8
Bidcop	2200	58	54	54	—6
Black Bay	4800	108	101	104	—4
Bonville	9000	10	9½	10	+ ½
Bordulac	4000	12	12	12	
Bouscad	3000	18	14	14	—2
Bouzan	12600	149	140	145	+2
Boymar	2000	9½	9½	9½	
Brilund	1400	60	60	60	
Broul Reef	14500	100	92	100	+7
Brunhurst	3000	9	9	9	
Brunsman	2000	11	11	11	
Brunston	5000	15½	14	15	—1
Bufad	9000	11½	11	11	
Buff Cdn	500	16	16	16	—1
Buff RL	3000	7	7	7	—1
Bunker Hill	1000	13	13	13	
Burchell	3700	32	30	32	
C—E					
Camp Chib	1830	$13¼	12⅞	12⅞	— ⅜
Cdn Astoria	1166	24	24	24	— ½
Cdn Dyno	4300	219	208	219	+14
Cdn Thor	35000	14	12½	13½	+1
Candore	1017	45	45	45	—1
Can Erin	23600	95	88	94	+6
Can Met	167100	360	330	340	—10
C Met wts	32150	270	250	257	+3
Cassiar	1620	800	800	800	+10
Cent Pat	3100	140	134	134	—6
Cheskirk	7000	11	10	10	
Chester	4100	29	28	29	
Chib Jac	6750	390	380	380	—10
Chib Kay	7200	54	53	54	+1
Chib M	3300	280	275	275	—10
Chib Expl	4600	80	72	72	—3
Chimo	4600	115	105	105	—9
Cobalt	520	42	42	42	
Cody Reco	1600	50	50	50	
Coin Lake	500	12½	12½	12½	+ ½
Coldstrm	92300	205	190	199	+7
Colomac	2000	10	10	10	+ ½
Coniagas	1200	225	220	221	—9
C Bellek	41100	47	42	47	+2
C Beta G	5000	20	20	20	—1
C Callinan	22400	34½	32	32	—2
C Denison	4300	$18⅛	17⅜	17⅝	— ⅜
C Den wts	13195	925	900	910	—5
C Discovery	450	340	340	340	+5
C Fen	7092	170	160	163	+4
CG Arrow	500	28	28	28	+6
C Halliwel	109275	137	135	132	+6
C Marben	3000	35	35	35	
C Marcus	1550	23	23	23	+2½
Con M and S	1787	$28⅛	28	28⅛	— ⅛
C Morrison	1778	27	26	26	
C Mosher	28850	56	51	55	+5
Con Nichol	7000	12½	12	12½	—2½
C Northland	3633	87	83	83	—2
C Red Pop	2100	23	22	23	+1
C Regcourt	164250	150	144	145	+1
C Sanorm	3000	16	16	16	+1
Con Sud	21100	335	325	330	—10
Con Thor	3780	17	15	15	
C Tungsten	5100	28	26	28	—1
Cop Corp	10700	108	104	105	—1
Copcrest	1000	59	57	59	+9
Cop Man	3600	16	16	16	—1
Coprand	10796	500	480	500	+15
Coulee	8000	95	92	95	+5
Cowich	1000	141	141	141	—9
Crestaur	500	9½	9½	9½	+ ½
Croinor	14500	25	20	25	+3
Crowpat	4500	28	27½	28	
Cusco	29500	28	24	25	
Daering	775	33	33	33	+3
Daine	18370	16	12	12	—4
D'Aragon	9600	41	40	41	—1
De Cour	9000	49	47	49	+1
De Cour wts	3300	14	12	13	+1
Deer Horn	36100	25	25	25	
D'eldona	6700	15	15	15	
Delnite	2800	85	84	85	+3
Diadem	136065	21	19	19½	— ½
Dome	210	$13	13	13	
Donalda	9300	33	31	32½	+1
Duvan	47400	73	68	70	+1
East Mal	900	136	135	135	+5
East Sull	300	510	505	505	
East Met	3100	46	45	46	—3
East Min	2800	385	380	385	—5
Elder	2350	36	31	36	+8
El Penrey	30800	50	47	50	+2
El Sol	91000	45	40	42	—2
Em Glacier	500	19	19	19	
Eureka	3900	87	85	85	—2
Expl All	10000	42	41	41	—1
F—J					
Falcon	2172	$42⅝	42	42⅝	+1⅛
Faraday	16760	208	192	195	—7
Fara wts	4390	115	110	110	—5
Fed Kirk	9000	20	20	20	
Francoeur	1500	16	16	16	+ ½
Florida	940	700	695	700	+5
Frobisher	3000	294	285	294	
Galtwin	20200	35	32	35	
Geco Mines	1050	$16½	16¼	16¼	— ⅜
Genex	5500	27	26	26	
Geo Scien	1200	120	109	109	—11
Giant YK	325	560	560	560	
Glenn U	5600	66	66	66	
Goldcrest	13000	14	11	13	—2
Gold Eagle	4000	8½	8	8	—1
Gold Man	3000	195	185	195	+14
GF Uran	3700	23½	23	23½	— ½
Grah Bousq	2500	19	18	19	+1
Grandines	2100	26	25	26	
Granduc	3650	550	450	515	+65
Greyhk	41200	48	44	44	—3
Gulch	29400	49	42	45	—4
Gulf Lead	1500	12	11½	11½	— ½
Gunnar	6505	$20	19⅞	19⅞	— ⅛
Gunnar wts	5400	$12	11⅝	11⅝	— ⅛
Gwillim	11000	12½	10	10	—2
Hard Ro	10000	12	11	11	—1
Har Min	20500	50	45	45	—4½
Headway	8100	93	89	90	—2
Heath	13000	16	15	16	
Heva	500	8	8	8	
High Bell	1600	98	95	98	+3
Hollinger	z120	$24¾	24⅝	24⅝	
Hoyle	2875	695	670	695	+15
Hud Bay	412	$81	80¼	80¼	— ½
Hugh Pam	10000	40	35	40	+5
Ind Lake	8600	20	19	19	—1½
Inspiration	900	85	85	85	
Int Nickel	1385	$107½	105¾	105¾	—1⅜
Int Nick pr	120	$117¼	115½	117¼	+1
Int Ran	3000	36	35	36	+2
Irish Cop	1500	195	193	193	—7
Iron Bay	4200	305	270	285	—25
J Waite	6100	22	21	22	+2½
Jacobus	125275	80	69	76	+9
Jaye Expl	17100	89	83	83	
Jeanette	7200	38	36	36	—4
Jellicoe	440775	60	45½	58	+8
Joburke	3000	12	12	12	
Joliet	5200	67	65	66	—4
Jonsmith	29100	24	23	23	+1
Jowsey	9981	85	77	82	+4
K—N					
Kerr Add	1480	$17¼	16⅞	17¼	+ ⅛
Keyboy	2200	8	7	7	—1
Kilembe	1700	235	234	234	—1
Kilem wts	1475	85	75	79	+4
Kirk Hud	5000	23½	22½	23½	+1
Kirk Min	4100	117	110	117	—1
Labrador	500	$21½	21¼	21¼	+ ⅛
L Dufault	2500	180	170	170	—1
Lake Ling	500	15	15	15	
L Shore	9095	460	440	460	+20
L Wasa	2000	17½	17	17	
Lamaque	739	255	250	255	+5
Leitch	1000	80	80	80	
Lencourt	5500	14	12	14	
LL Lac	3105	198	175	186	—12
Lomega	2900	13½	12	13½	+2½
Lorado	34125	150	141	141	—4
Lorado wts	4700	100	90	100	+2
Louvict	1500	22	22	22	
Lyndhst	6500	74	70	74	+4
Macassa	1545	190	185	190	+4
Macdon	1200	60	60	60	—2
Macfie	9000	12	12	12	+ ½
Mackeno	23980	36	33	35	+1
MacLeod	1800	117	117	117	
Madsen	950	10½	9	10½	+1½
Malartic	3200	135	131	135	—2
Maneast U	13800	24	18	20	—4
Maralgo	127000	40	35	40	+7
Marcon	3000	12	12	12	
Maritime	8950	203	200	202	+1
Martin	7000	15	14½	15	+1
Maybrun	114700	87	78	82	+5
McIntyre	25	$77½	77¼	77¼	+1¼
McKen	7760	25	21	23	—2
McMar	14630	20	17	18	
McWat	3000	35	35	35	—3
Mentor	16400	32	28	31	
Merrill	7200	199	195	195	—3
Meta Uran	19050	24	22	23	—1
Midrim	11317	139	128	135	—3
Milliken	215350	240	210	215	
Minda	3500	14	13½	14	+ ½
Min Corp	225	$20⅜	20⅛	20⅛	
Min End	18000	42	40	42	+2
Min Ore	3500	21	18	18	—3
Mogul	7500	198	192	193	—2
Moneta	3180	75	75	75	—3
Multi-M	1200	110	110	110	—1
Nat Expl	56350	63	56	56	—8
Nes Lab	16950	78	70	70	—5
New Alger	55500	20	16	19	+3
New Ath	16508	66	60	65	+1
New Bid	6500	11½	11	11½	+ ½
New Cal	4300	55	51	55	+4
New Delhi	1700	56	52	52	—3
N Dicken	2410	150	145	148	+8
N Fortune	1500	20	18½	20	+1
N Goldvue	1500	18	17	17	—1
N High	4000	41	40	40	—2
New Hosco	1000	22	22	22	
New Jas	33850	23	18	22	+1
N Kelore	11500	21	19	20	+1
Newld	12760	42	40	42	—2
N Man	6250	110	101	105	+4
N Minda	27500	43	40	43	+1
N Mylama	3000	11	11	11	
Newnor	1000	11	11	11	— ½
New Rouyn	2000	14	14	14	+1
N Senator	1300	9½	9½	9½	+ ½
Nick Rim	40100	500	435	465	+35
Nipissing	3500	330	300	330	+30
Nisto	17000	14	13½	14	
Nor Acme	3670	41	38	41	—3
Noranda	360	$54⅜	54	54	— ⅜
Norgold	1500	17	16	16	—1
Normetal	555	590	585	585	—5
Norpax	83400	142	135	136	—8
Norsync	2100	43	41	41	—1
Nor Inca	3000	8	8	8	
N Rank	195000	143	130	142	+12
Northsp	18680	665	580	640	+65
North Can	1400	185	175	175	—8
Norvalie	4125	24	20½	23	
Nudul	1100	35	33	33	—2
O—S					
Obaska	5000	7½	7½	7½	
O'Brien	1800	64	60	60	—7
Ogama	1800	17½	17½	17½	
Oka Rare	500	59	59	59	+4
O'Leary	16500	34	30	34	+1
Otrans	6000	8½	8	8	— ½
Opem	2480	$13⅜	13¼	13¼	— ⅛
Orenada	15000	29½	27	27	+2½
Ormsby	1500	58	55	56	+1
Osisko	4000	37	36	37	+1
Pac East	4000	11	11	11	+1
Paramaq	4100	13	12	12	+1
Parbec	10500	9	8½	9	—1
Pardee	62100	78	68	75	+7
Pater	1900	35	34	35	+1
Paymast	3500	33	33	33	—1
Perron	28300	34	32	34	—1
Pick Cro	2675	124	120	124	+5
Pioneer	800	151	150	150	—1
Pitch Ore	[illegible]	[illegible]	[illegible]	[illegible]	[illegible]
Placer	1945	$13	12⅞	12⅞	— ⅛
Pow Rou	1000	60	60	60	+10
Preston	4450	725	695	725	+35
Pronto	8960	725	700	705	+5
Purdex	2000	18	16	18	
Que Chib	20100	220	210	215	
Que Cop	1600	120	113	114	+1
Que Lab	34080	16	15	15	—1
Que Lith	2050	935	915	935	+35
Que Man	1000	75	75	75	—5
Q Metal	2400	208	201	207	+2
Quemont	1645	$18	17½	17½	— ½
Radiore	5800	135	125	135	
Rainville	500	112	112	112	—2
Rare E	4000	102	100	100	+2
Rayrock	17625	183	174	174	—1
Rexspar	1500	41½	38	41½	+3½
Rio Rup	1000	19	19	19	
Rix Athab	5650	75	65	75	+14
Roche	18500	20	18	20	+ ½
Rockwin	10585	33	30	30	
Rowan Cons	2000	10	10	10	
St Michael	24700	34	31	33	+1
San Ant	1133	63	63	63	+1
Sand Riv	1300	17	17	17	
Sheep Cr	3300	124	121	121	
Sherritt	14129	800	780	800	+20
Silanco	4000	12½	11½	12½	+2
Sil Miller	21800	85	81	85	+2
Sil Stand	5000	50	50	50	+5
Siscoe	2007	70	68	69	—2
Stanleigh	18845	410	390	400	
Stanrock Ur	2420	420	410	415	+5
Starratt	10000	12	11½	12	+1
Steeloy	3500	10½	9½	9½	+ ½
Steep R	1747	$21	20⅜	20⅝	— ⅜
Sturgeon	7100	54	51	54	+4
Sud Cont	11000	14	13	13	
Sullivan	1135	400	390	395	+5
Sylvanite	6020	124	121	124	
T—Z					
Tandem	1000	10	10	10	
Taurcanis	3000	38	38	38	—1
Teck-H	2875	175	170	170	—5
Temag	7400	475	450	465	—15
Thom L	1300	115	110	115	+5
Tiara	57000	31½	29	30	
Tombill	2000	22	22	22	+1
Towag	1400	18	16	18	+1
Trans Res	5000	29	28	28½	—1
Trin Chib	2500	30	28	30	
U Mining	1000	20	20	20	
U Asbestos	2200	695	685	690	+10
Un Keno	300	610	610	610	
U Mont	1000	16	16	16	+1
Vandoo	220400	22	18	20½	+1½
Ventures	775	$41	40⅝	40⅝	+ ⅜
Vico	11200	26	23	25	—1
Violam	5300	195	190	190	—4
Waite Am	679	$13¼	13	13¼	+ ⅛
Weedon	24900	48	40	45	+8
Werner	2500	33	32	32	
W Malar	2000	13	13	13	
Willroy	5000	258	254	254	—2
Will wts	300	168	168	168	+2
Wiltsey	5000	12	12	12	—2
Winch	2000	10	10	10	
Windard	24700	22½	19	21	—1
Woodgrn Cop	5600	113	110	110	+5
Wr Harg	2890	150	148	150	+2
Yale Ld	1200	35	35	35	
Yk Bear	6150	175	170	175	
Zenmac	90250	36	32	32	
Zulapa	550	33	33	33	—1
Curb					
Bulolo	150	405	405	405	
Pato	660	465	465	465	
Pend Ore	500	340	340	340	
Yukon Con	1600	56	56	56	+1

OILS

Stock	Sales	High	Low	Close	Net Ch'ge
Acme Gas	1500	20	19	19	
Ajax	3300	87	83	83	—5
Am Leduc	17700	59	55	59	+2
Amurex	100	525	525	525	
Anchor	9000	16	15	15	+ ½
Anglo-Am	3400	$15⅛	14½	15⅛	
Bailey S A	1225	$19	18¾	18¾	
Bailey S pr	175	$38	38	38	— ½
Banff	1600	310	305	310	+12
Bata	3000	11	11	11	
Britalta	13700	315	299	315	+15
Calalta	4900	148	140	140	
Cal Ed	200	$27⅝	27½	27½	— ⅛
Calvan Con	100	530	530	530	+5
C Oil Lds	20500	350	335	350	+10
C Oil L wts	1800	230	220	230	+30
CS Pete	1095	535	535	535	+5
Cdn Ad Oil	500	55	55	55	
Cdn Atl Oil	1000	690	680	690	+5
C Br Emp	3200	65	62	62	—7
C Collieries	600	$6⅛	6⅛	6⅛	+ ⅛
C Colli pr	420	80	80	80	
C Deca wts	37250	110	94	110	+17
Cdn Dev	4300	730	725	725	
C Ex Gas	1475	690	595	650	+90
C Homestd	1125	195	190	195	+15
C Husky	2700	$15	14⅝	15	+ ⅝
Cdn PL	6925	310	295	305	+9
Canadusa	12800	85	80	80	+3
Cent Led	3400	700	695	700	+5
Charter Oil	3600	281	275	281	+5
Com Pete	1250	425	425	425	
Conro	679	19	19	19	
C Allenbee	44000	14	12	14	+1
C Dragon	3600	77	75	77	+2
C East Cr	7100	[illegible]	[illegible]	[illegible]	+3
C Mic Mac	7180	490	480	485	
Con Peak	9600	14	12	13	—2
C West Pete	1400	10	960	960	—25
Cree Oil	500	455	450	450	
Del Rio d	3750	490	485	485	
D-Palmer	4700	156	153	153	—3
Dome Expl	950	$10	9⅞	10	
Duvex	4450	24	23	24	
Fargo	8517	365	340	365	+25
Gen Pete	100	550	550	550	—60
Gen Pet A	400	580	580	580	+30
Gr Plains	490	$43⅝	43¼	43⅝	+1¼
Gr Sw G	66800	170	149	169	+19
Gridoil	z25	$11	11	11	
High Crest	3500	31	30	30	
Home Oil A	1528	$12½	12	12	— ¼
Home Oil B	1487	$11⅝	11¼	11⅛	— ¼
Husky wts	1100	790	775	785	+25
Jupiter	700	199	190	192	—1
Kroy Oil	29730	120	97	109	+14
Lib Pete	3400	255	247	247	+1
LI Pete	42500	19	18	18	+ ½
Marigold	1300	22	22	22	
Medal	5308	385	375	375	—10
Mer Pete	1250	$15⅛	15	15	
Midcon	3400	73	72	73	—1
Mill City	8792	35	33	35	+1
Nat Pete	500	340	340	340	—20
N Bristol	1400	83	83	83	—2
N B Dom	4300	44	40	43	+2
N Chamb	11640	230	220	230	
N Concord	500	31	31	31	
N Cont	2400	58	56	58	
N Gas Expl	1500	150	141	148	
N Superior	600	225	225	225	—5
Northcal	3025	80	70	74	
NC Oils	650	515	515	515	+5
NCO wts	1740	265	265	265	+5
NCO pr	[illegible]	[illegible]	[illegible]	[illegible]	
Northld	5800	65	61	61	—1
Oil Select	15600	18	16	16	—1½
Okalta	2200	270	265	266	
Pac Pete	6210	$18⅛	18¼	18⅛	+ ⅛
Pan West	3000	27½	25½	25½	—2½
Peace Riv	500	975	960	960	—15
Permo pr	84750	294	276	292	+19
Peruv Oils	3000	164	162	162	+2
Petrol	45300	149	141	145	
Phillips	2300	150	140	140	—10
Ponder	600	70	70	70	+3
Provo Gas	36500	215	205	208	+3
Reef Expl	35500	18	17	18	
Roxana	300	11	11	11	
Royalite	8947	$19½	18½	19¼	+ ¾
Royalite pr	2435	$32¼	31	32¼	
Sapphire	650	165	165	165	
Scurry	4400	330	325	330	+5
Secur Free	800	410	390	390	—10
Souris	1000	30	25	30	
South U	70600	59	53	55	
Tex Cal	5500	92	90	90	—2
Trans Can	12350	189	166	180	—5
Trans-Em	3547	252	246	250	—3
Triad Oil	2960	850	830	850	+35
Un Oils	13400	189	181	184	+1
Wayne	38260	75	70	75	+2
Wespac	2600	20	20	20	+1
W Decalta	133806	257	235	257	+25
W Dec wts	25480	85	74	85	+15
W Lease	200	650	650	650	—50
Witrich	10700	25½	24	24	—2
Yan Can	18000	15	12½	15	+2
Curb					
Dalhousie	5200	22	22	22	

Total sales on Toronto stock exchange, Jan. 11: 6,832,000.

Malahat Sets Winter Recruit Drive

Officers of HMCS Malahat, RCN reserve establishment, Wharf Street, met Thursday night to lay plans for a winter recruiting drive.

The Malahat drive is part of a coast-to-coast program to build up reserve strength. All dry land "ships" in various cities of Canada will spend the next eight weeks recruiting young men and women into the Royal Canadian Navy (Reserve).

Objective is to increase strength by more than 1,000 men and Wrens. At present the RCN (R) has about 6,000 officers and men, including 700 Wrens.

Each naval division, including Malahat, will conduct its own recruiting campaign on an individual basis.

Recruits who join the reserve normally spend one night a week training at their local division, and two weeks during the summer at the Great Lakes Training Command, Hamilton.

In addition, reservists here get frequent weekend cruises throughout the year.

Plane Spotters' Supervisor Appointed Here

Fred Stephenson, 652 Superior, has been appointed regional supervisor for Ground Observer Corps in the Victoria area, B.C. Air Defence headquarters announces.

Observation posts are located at strategic points to report movements of all aircraft, supplementing the extensive network of radar warning lines established by the RCAF and USAF.

Chief observers in this area are Ken Roach, Esquimalt; Dave Wright, Prospect Lake; Ed Mason, Saanichton; Doug Angus, Malahat; Mrs. Irene Orr, Shawnigan Lake, and Karl Pohl, Sooke Lake.

One-Year Probation For Young Car Thieves

Three Langford juveniles each were placed on one year's probation when they appeared in Colwood juvenile court today facing a charge of auto theft New Year's Day.

The boys were picked up as a result of an investigation by the RCMP.

TITO INVITED TO VISIT U.S.

WASHINGTON (AP)—Yugoslavia's Marshal Tito has been invited to come to the United States as President Eisenhower's official guest, and an April visit is being discussed.

VANCOUVER

(Provided by Hagar Investments Ltd.)

Sales	OILS	High	Low	Close
1800	Britalta Pete			305
100	Central Leduc			700
2200	Charter Oil	295	280	280
100	Del Rio			480
1400	Fort St John	335	330	335
800	Futurity	49	47	49
150	Home Oil B			12⅞
200	Okalta			265
225	Pacific Pete	18½	18	18½
100	Royalite			18⅝
6000	Sparmac	28	27	28
2400	Vantor Exp	153	152	153
	MINES			
100	American Std			23
2700	Beaver Lodge	38	35	36
5600	Bethlehem Cop	245	241	245
500	Canam Cop			60
2000	Giant Mascot			23
700	Highland Belle	98	92	97
5000	Indian			3
1500	Mid West Cop			58
5500	Nat Exp	62	57	58
1100	Pioneer Gold			150
150	Placer Dev			12¾
2000	Premier Border			8
1200	Sheep Creek	121	120	120
14000	Silver Std	50	48	50
7000	Skeena Silver			12
3500	Spud Valley			13
6200	Trojan	30	28	30
	INDUSTRIALS			
300	Alta Distil			140
100	Growers Wine			525
700	Inland Nat Gas	8¼	8⅛	8¼
200	Midwest Gas			325
100	W Plywood			10

NEW YORK CLOSING PRICES

(Provided by Hugh MacKay & Co.)

Stock	Close	Stock	Close	Stock	Close
Allied Chemicals	95⅝	Great Northern	44¾	Royal Dutch	43½
Amn T & T	176¾	Gulf Oil	118½	Safeway Stores	68
American Can	41⅞	Homestake Mining	38¾	Schenley Distillers	20
American Smelter	56⅜	Houston L & P	51⅝	Sears Roebuck	28⅜
American Tobacco	76⅜	Inter Harvester	38½	Sinclair Oil	63¾
American Gas Elec	37¾	Inter Bus Machine	512	Socony	55
Anaconda Copper	71½	Inter T & T	31⅝	South Cal Ed	46¼
Atchison Topeka	26⅝	Inter Nickel	110	Southern Pacific	46¼
Atlantic Coast Line	48	Johns Manville	47¾	Southern Railway	45⅛
B & O Railway	46¾	Kennecott Copper	126¼	Sperry	23⅜
Bethlehem Steel	190⅝	Lockheed	55⅜	St. Regis Paper	45¼
Boeing Aircraft	59¼	Montgomery Ward	39½	Standard, Calif	47¼
Burroughs	39	National Distillers	26⅜	Standard Oil, NJ	59¾
Canadian Pacific	33½	New Haven	16⅛	Studebaker	7⅝
Chrysler	69	El Paso NG	60	Sunray Oil	27
Cleveland Electric	39⅛	Granite City Steel	56½	Texas Corporation	59⅝
C & O Railway	69⅜	New York Central	34⅝	20th Century Fox	24
Columbia Gas	17⅞	Niagara Power	43	Union Carbide	112⅜
Con Edison	44¾	Norfolk Western	70½	Union Pacific	30⅜
Detroit Edison	38¼	Northern Pacific	30	United Aircraft	88¼
Douglas Aircraft	90⅝	Ohio Oil	42½	United Fruit	47
Du Pont	189	Pacif Gas-Electric	30	US Rubber	46⅝
Delare Hudson	28⅛	Paramount Pictures	28¾	US Steel	70¼
Eastman Kodak	90¼	Penn Railway	22¼	Warner Bros	28¼
Erie RR	20¾	Peoples Gas	168⅛	Westinghouse Elec	56⅝
Ford Motor	56⅞	Phil Electric	36⅝	Woolworth	45
General Electric	57⅝	Proctor Gamble	48	Youngstown Sheet	117
General Foods	43¼	Public Service	31⅝	Zenith Radio	97
General Motors	41⅜	Radio Corporation	34	Shell Oil Co.	86¼
Goodyear Tire	77¾	Republic Steel	56⅞	Wilson & Co.	15
		Rock Island	37		

UNLISTED

VANCOUVER	Bid	Asked
Anuwon	14	
Arabee		15
Bethsaida	11	
Bluebird	1¼	3
Caribou Hud	1	
Cassiar Cons	5	7
Copper Ridge	3½	5
Crown Silver		5
Guichon	15	16
Kamloops	15	17
Midland Pete	3	4
Makaoo	22	
Mexuscan	240	250
Northlodge	23	25
New Wellgtn	9	12
Nadira	30	60
Rico	7	
Salmo	12	13
Seymour	2½	8
Silver Hill	9	12
Southend	1	3
Sunloch	160	190
Trans West		13
Trisides	9	11
Tungsten	7	
Victory Tung	6	7
West Mines	40	47
Woodbury	3	5
Yreka	130	150
TORONTO		
Bluegrass	7	9
Bornite	28	33
Bowaters	525	555
Cdn Javelin	[illegible]	[illegible]
Cdn Radium	10	15
Clix	6	8
Conecho	6	10
Crackingstone	7	12
Captain Yk	58	63
Delmico	13	20
Dunvegan	13	20
Elbonanza	10	15
Fleetwood	3	8
Goldmaque	3	7
Kamlac	7	11
Larum	7	11
Lunecho	33	38
Mainoka	19	24
Nicoba	9	14
Oceanic	275	305
Oklend	12	16
Orfino	7	11
Pinepoint	11⅛	13½
Rio Tinto	325	340
Do wts	225	240
Surpass	120	130
Starlight	8	12
Target	38	41
Uran Ridge	30	33
MISCELLANEOUS		
Ang-C Tel A	31½	34
Do pfd	42½	44
BC Sugar	30½	33¼
BC Tel pfd 6	110	
Do pfd 4¾	94	96½
Do pfd 4½	88	91
Do pfd 4⅜	85	88
Calg Pr pfd	87	90
Can Util pfd	95	98
Hudson's Bay	25	27
Std Fuel pfd	29	41
H. Smith	41½	42½
Safeway (C)	92	94
OK Heli	240	
N Ont Gas	14	14½
NW Nitro	46	48
NW Prod	7½	8
Pac NW Pipe	45	46
Phillips	13½	
Westcoast VT	34¼	35
CONVERTIBLES		
Abitibi	98	100
Can Met	101	104
Cdn Exp Gas	95	98
CPR 3½%	96	98½
CPR 4%	100½	103½
Cdn Petro	110½	113½
Cdn Pros	98	99
Dosco '70	118	121
Faraday	96½	
Fruehauf		94
Gt Plains	245	
Home Oil 5%	99	102
Do 5¾%	99½	102
Inland Cem	106½	109½
Loblaw	99	102
Lorado	97	100
Premier Steel	90	
Rio Tinto	111	115
Simpsons	104	107
Stanleigh	102	105
Triad	99½	102
Webb & Knp	94½	97½
Woodward	100	102

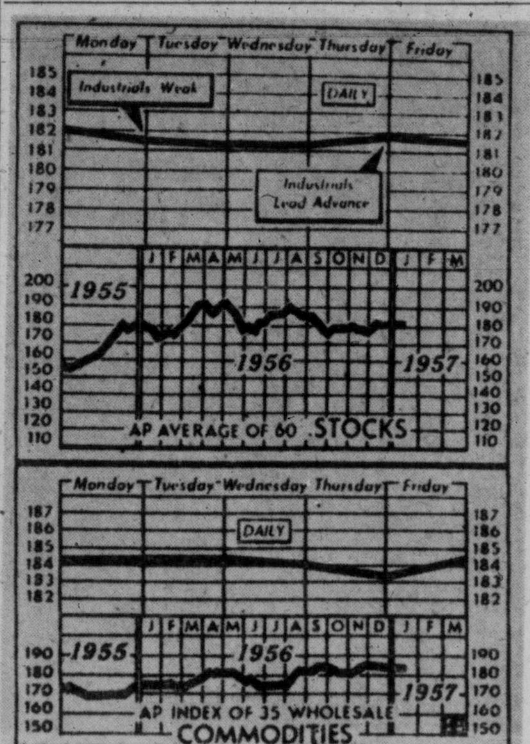

STOCK AVERAGE on New York markets Friday moved to four-week low of 181.5 from 182.0 a week earlier. Commodity index advanced for first time in six weeks to 184.3 from 184.1 in preceding period. (AP Wirephoto.)

GAINS GENERAL

Uraniums Feature Heavy Trading Run

By RON ANDREWS
Canadian Press Staff Writer

Amid the heaviest trading in eight months, uraniums combined with selected issues this week to pull Canadian stock markets to their fourth straight advance.

Last month's decision by the Canadian government to make information about uranium ore reserves and production available began to show its effects Wednesday when Consolidated Denison released its ore and grade picture.

The company's ore reserve estimate of 136,787,400 tons, averaging 2.78 pounds of uranium oxide a ton, was considered astounding. Denison's reserves are double those of the entire United States' estimated figure.

Action in that stock took the price above $18.

Enthusiasm spread to other companies. Can-Met Exploration jumped to $3.60. Other gains were made by Northspan, Milliken Lake, Lake Cinch and Pronto.

OTHERS HIGH ALSO

Interest was high in other mining issues. Consolidated Sudbury announced plans to begin production of its big copper-zinc-lead mine in the summer.

A few coppers were strong, Granduc adding 80 cents and Quebec Chibougamau 50.

Overall activity of the Toronto Stock Exchange was highest since May. Volume was 30,442,000 shares, compared with last week's 17,814,000.

Large turnovers were not confined to mining stocks. Industrials had some heavy traders and there were a few gains among refining oils, pipelines and utilities.

Western oils had some advances but many issues declined on profit-taking.

Index changes at Toronto: Industrials up 4.40 to 471.13; golds up .73 to 77.89; base metals off .87 to 229.67; western oils up 1.58 to 164.79.

Index changes at Montreal: Banks up 0.95 to 55.25; utilities up 2.7 to 138.2; industrials up 2.3 to 298.5; combined up 2.4 to 245.0; papers off 28.09 to 1407.27; golds up 0.60 to 74.93.

Week's volumes at Montreal: 299,562 industrials and 3,806,508 mines against 212,519 industrials and 2,407,517 mines the previous week. Of 411 issues traded, 173 advanced, 111 declined and 127 were unchanged.

The Associated Press average of 60 stocks at New York lost 50 cents at $181.50.

BUSY WATERWAY

One of the world's great ship canals, the 16-mile waterway from the North Sea to Amsterdam was opened in 1876.

Trading Stamp Users Face Licence Loss

Victoria council lined up with Vancouver city fathers Thursday in ordering the city licence inspector to refuse a licence to any firm offering trading stamps to local shoppers.

Federal and provincial governments will be asked to tighten existing laws to ensure no loopholes remain which might permit the practice to gain headway here.

Mayor Scurrah announced Victoria Police Commission was prepared to prosecute any firm employing the stamps.

Trading stamps are issued by syndicates of dealers in some cities. Purchasers receive stamps in proportion to their buying. Later they may be exchanged for premiums.

FOR SALE
Dental Practice
Excellent Vancouver Downtown location, lease available. Apply Mr. B. D. Carr, The Yorkshire & Canadian Trust Limited, 900 West Pender Street, Vancouver, B.C. MA 4211.

MONEY TO LOAN
We have the following odd amounts available for first mortgages.
$1800—$2000—$2500—$3000
$4000—$4500—$5000—$6000
Quick Decisions—No Delays
Current Rate of Interest
Apply
BROWN BROS. AGENCIES LTD.
1125 Blanshard St. 3-1183

"Know a Gladwell Man"

WALT JACQUES
See It! Drive It! Buy It!
Walt says driving beats talking! Before you buy any other car, drive and see why Meteor and Mercury are breaking the highest sales records in history for every month of this year—you'll be pleasantly surprised how easy it is to own a Meteor V-8 or 6, or the Big 'M' that is sweeping ahead as Canada's big fine car buy! Now's your BIG chance to make your BEST Buy!
Phone Walt at 2-2111 or call in now at Gladwell Motors Ltd., Pandora at Quadra.

CREDIT BUREAU OF VICTORIA LTD.
205 10 JONES BLDG. — 723 FORT ST. — 2-9111
MEMBERS ASSOCIATED CREDIT BUREAUS OF CANADA AND AMERICA
CREDIT AND PERSONNEL REPORTS — COLLECTIONS AND ADJUSTMENTS
Serving Victoria Business and Professional Men Since 1911

CLOSE IN
A genuine bargain, LARGE BLOCK of STORES and APARTMENTS, very low overhead, high return **$29,500**
SOLE AGENTS
A. BERNARD & CO. LTD.
629 FORT STREET

Halt Price Rise, Ike Warns Business

By WALTER BREEDE Jr.

NEW YORK (AP) — Businessmen found themselves under increasing pressure last week to halt rising prices.

President Eisenhower set the tone.

Inflation, he said in his state of the union message, is "the principal threat" to our economy. He added:

"Businessmen . . . should avoid unnecessary price increases, especially at a time like the present when demand in so many areas presses hard on short supplies. Increases in wages must be reasonably related to improvements in productivity."

Signs of consumer resistance to increases were reported by gas dealers in Texas. Auto dealers said some customers were balking at higher price tags on new cars.

LAND HIGHER

Builders said the new year had been ushered in by a rash of price increases for cement and lumber.

Land costs were reported higher. Building trade spokesmen predicted that prices would be up by substantial margins.

Price boosts were announced for specialty grades of steel. Prices of foreign-grown raw sugar touched their highest level since 1951.

The trend toward higher newsprint prices broadened. Crude oil boosts became industry-wide.

Regardless of whether consumer price resistance was to blame, there was no question but that sales of most makes of new automobiles were lower.

One of the economy's bright spots was the farm equipment business. Major manufacturers were calling back laid-off workers.

The steel industry continued to operate at near-record levels last week. Mills said demand for sheet steel from the auto makers was below expectations but no letup was foreseen in demand for structural steel and oil drilling equipment.

FIRST DIESELS

The first high-speed train to use diesel-powered locomotives ran on the German state railway in 1933.

TOP Trade-in Allowance on Meteor, Mercury Lincoln
GLADWELL'S

A. E. Ames & Co.
Business Established 1889
Members
Toronto Stock Exchange
Montreal Stock Exchange
Canadian Stock Exchange
Royal Trust Building • 612 View Street, Victoria, B.C.
Telephone: 3-4171
TORONTO MONTREAL NEW YORK LONDON, ENG. VANCOUVER WINNIPEG CALGARY LONDON

Wood, Gundy & Company Limited
Canadian Government, Municipal and Corporation Securities
Stock Exchange Orders Executed
Private wire connections to Toronto, Montreal Winnipeg, Vancouver, Calgary, Edmonton, Regina and New York
Resident Manager: A. L. Pidgeon
612 View Street Victoria Telephone: 2-4261

Gillespie, Hart & Co. Ltd.
JOHN HART, President
INSURANCE · REAL ESTATE · BONDS AND STOCKS
BUILDING LOANS MORTGAGES
CAR FINANCING
611 Fort St., Victoria Phone 4-1181
(Established 1911)

MONEY TO LOAN
Funds on Hand and Immediately Available for Mortgage Loans — Quick Decisions — Repayments to Suit Reasonable Charges.
MORTGAGES AND AGREEMENTS PURCHASED
P. R. BROWN & SONS LTD.
"Serving Victoria for Over 50 Years"
1112 BROAD ST. PHONE 4-7171

BIG BUSINESS OPPORTUNITY
FULL OR SPARE TIME
We have an exceptional opening for man or woman in this area to be a Franchised Dealer.
You will be expected to supervise delivery and replenishing of stocks of Brand Name Products in retail outlets.
Absolutely no selling or soliciting required. Age, education or business experience is not important as full Company Supervised Training Plan is provided.
Can be handled in 4 to 6 hours a week (evenings or Saturday) and will not interfere with your present employment. Exceptional income to start which can readily develop into a full time business.
An automobile is an asset, but not essential. Applicants must be able to post $1590. cash for bonded merchandise which is secured by re-purchase agreement.
If you are sincerely interested in owning and operating your own business, write at once giving your name, address and telephone number to:
PERSONNEL
CONSOLIDATED MERCHANDISING COMPANY OF CANADA
23 Collier Street Toronto, Ontario

Mortgage Funds Available
APPLICATIONS FOR LOANS ON COMPLETED HOMES AND CONSTRUCTION LOANS WILL RECEIVE OUR IMMEDIATE ATTENTION
Rate: 6½%
Ker and Stephenson LIMITED
909 GOVERNMENT ST.
4-4127

BIONDA'S BOXLA FUTURE UP TO HIM, SAYS LYNN

Whether or not Jack Bionda plays lacrosse for the Victoria Shamrocks this summer will be up to Bionda himself, according to Lynn Patrick, general manager of the Boston Bruins of the National Hockey League.

Patrick, who took Bionda up to the Bruins this year, said Friday night that he would not prevent Bionda from playing lacrosse in the off-season but that he would not encourage his rookie star.

Patrick said, "I won't order Jack not to play lacrosse. But I will point out the pitfalls and the disadvantages he faces if he is injured badly enough in lacrosse to harm his hockey career. If he still wants to play then, I will not stop him."

WHAT'S THE SCORE?

BY Denny Boyd

You'd have to walk many a back-court before you'd see two basketball types of such contrasting cut as Norm Baker and Art Chapman.

Just their appearance, for instance:

Norm's hair is blonder than the cork in a bleach bottle.

Art's hair is . . . well, there's quite a contrast.

Art is an affable, even-tempered type whose great court skill was his scheming mind.

Norm is a fiery, go-to-blazes competitor whose demoniac smile can infuriate opponents.

Art and Norm came up through Victoria's greatest basketball days, those rousing days of the Domino teams that moved across Canada like a scythe, leaving a shambles of broken teams behind them.

After the days of the Dominos, Art and Norm rode the rods as pros together in a short but madcap and memorable stint with Vancouver Hornets in the ill-fated professional league that flamed briefly and then was blown out by the hot breaths of creditors.

It was yeoman fare, that pro basketball. You had to be good, you had to be smart, you had to be tough, you had to have a sense of humor.

How good did you have to be?

Well, there was a night when the Hornets were playing Bellingham against Gail Bishop's Bells. Norm had played a meagre first half and, as a consequence, the Hornets trailed most of the way. With a little more than a minute left, the Hornets were five points down and Norm was still playing in a stony silence.

Three Long Ones—Six Points

But Baker took a pass near the side, ran a couple of steps over centre and let fly with one of those suicide one-handers of his. It whisked through the hoop and the Bells took the ball to protect what was suddenly only a three-point lead.

The Bells threw a pass under the Hornet basket and Baker snatched it out of the air. Again he dribbled over centre and uncorked his one hander. Swish, and it was a one-point lead.

The quaking Bells now had only one thought with 20 seconds left. Keep the ball away from that blank-blank Baker.

But Norm cornered a desperately retreating Bellingham player near the side-lines, grabbed the ball out of his hands and literally threw it at the Bellingham basket. The ball dropped through the cords as the whistle sounded and the Hornets had a one-point victory.

How smart did you have to be?

One time the Hornets were playing in Portland and they were one point down in the last minute of play.

Chapman had the ball near the side-lines and was being soundly checked by a fellow named John Mondich. Art didn't have a chance to shoot but he came up under Mondich as if he was going to make the longest lay-up in the history of the game. Art piled into Mondich's arms, the referee obligingly called a foul and Art dunked both for a one-point victory.

How tough did you have to be?

One night a guy named Bob Voelkert jammed an elbow in Norm's face and Norm dropped his opponent with a large handful of fist.

A fan called Norm nasty things so Norm repeated the treatment on the cash customer. That one cost Baker a $100 fine.

One Good Slap Deserved Another

Another time, a referee called a foul on Baker and, to emphasize his point, slapped Norm on the back. The slap knocked Baker to his knees so he got up and slapped the referee down. That cost him another $100.

As for the sense of humor, Baker had to have one that time the club was driving back from a road game. Norm had purchased a gleaming new car that was the pride of his life. Richie Nicol was sitting in the back seat, sipping a beer and cracking peanuts from a 50-cent bag.

Norm didn't mind so much Richie littering the back seat ankle deep in peanut shells but when Nicol tossed his empty through the window without first opening the window, Norm found it a trifle hard to smile.

Well, all that is in the past now. Norm is a policeman and Art is a successful salesman in Vancouver.

But they'll both be back in the basketball scene tonight at Central Junior High School gym, Norm as a playing coach and Art as a bench coach.

And don't think they won't relive a lot of memories tonight. The years can't erase those.

NEED ANY HELP, MARC?

Victoria Cougar goalie Marcel Pelletier gets some impromptu help from defenceman Bill Davidson during Friday's WHL action at Memorial Arena. Seattle's Val Fonteyne is taking a swipe at the puck, near his left skate. Pelletier could have used some help, too, letting by five goals as Seattle won, 5-4, coming from behind a 3-1 deficit in the third period.

Cougars Had It— Seattle Stole It

Cats Waste 3-1 Lead; Blow Game to Amerks

Seattle 5, Victoria 4

By DENNY BOYD

The Seattle Americans are in first place in the Western Hockey League's coast division. The Victoria Cougars are in last place.

If both clubs continue to play as they did Friday night at Memorial Arena, those positions are not likely to change.

The Cougars, with the opportunity to move into third place this weekend, delayed that chance when they blew enough leads to allow the opportunistic Americans to make an outright steal of a 5-4 victory.

The Cougars held leads of 2-1, 3-1 and 4-3 during the lambasting game. But like a thirsty hobo with a five-dollar bill, they couldn't get rid of their riches fast enough.

Seattle rammed in four goals in the last period, the final goal coming with just seven seconds left in the game, to get their sixth win in 10 games with the Victoria club.

A nebulous Cougar defence and a crucial penalty added up to a minus total for Victoria.

The Cougars had it all over the Amerks in the first two periods but they wilted like last summer's roses in the last period and withered while the Americans bloomed.

Kuzma Raps in Two More

The Cougars call Seattle's Alex Kuzma, "20-goal Kuzma" and point out that he never gets more than 20 goals a season. But Kuzma rapped in two more Friday night to make it nine against the Cougars so far this season and he may get 20 out of the Victoria club alone unless the Cats stop taking him for granted.

Abner Guyle Fielder, the dark-jowled scoring machine from Potlatch, Idaho, several laps ahead of all the other WHL scorers, was ineffectual in the first two periods but set up two goals in the last period and did all the work on the winning tally.

With the score tied at 4-4, and the minute hand making its last turn, overtime seemed certain.

But Fielder picked up the puck on the left boards and cruised in slowly from the Cougar blue-line. The Victoria defence made the fatal mistake of retreating on Fielder and plugging the goal-mouth.

Pelletier stopped Fielder's close-in shot but the puck bounced free, Sinclair took a chop at it and Seattle had its victory.

And, as Cougar coach Colin Kilburn pointed out in a terse post-game summation, "There's nothing to talk about."

But just for the record, George Senick had given Seattle a 1-0 lead at 14.18 of the first period on a well-placed pass from Kuzma and Bruce Carmichael, holding his shot until he had skated nearly down Emil Francis' throat, tied it up with two seconds left in the period.

Macauley's Goal Easiest Yet

Wayne Brown gave Victoria the lead when his long blast carromed in off Larry Leach's skate and Doug Macauley made it 3-1 in the third with the easiest goal he will ever score. Francis stopped a shot, dropped it and flubbed his attempted clearance. The puck dribbled onto Macauley's stick and he dribbled it right back into the net.

Thirty-two seconds later lumbering Pete Wright, Seattle's bulky defenceman, skated through the entire Cougar club to put Seattle within a goal of the Cougars and 50 seconds later, Kuzma whacked in Dorohoy's needle-threading pass to tie it at 3-3.

Sinclair was off for cross-checking George Ranieri when Brown got his second goal of the night to put the Cougars ahead, faking a slap-shot from the side, hopping in closer and then driving a sizzler past Francis.

But the Cougars blew that one, too. On a three-man rush, Kuzma went through the Victoria defence like a snort through a kleenex to tie it at once more at 14.27.

With a minute and three seconds left, Ranieri was thumbed off for interfering with Sinclair and just 60 ill-fated seconds later, Seattle had proved its right to first place.

SPORTS

DENNY BOYD
Sports Editor

WHL SUMMARIES

WESTERN DIVISION

	GP	W	L	T	GF	GA	Pts.
Seattle	39	22	13	4	156	123	48
Vancouver	40	18	17	5	115	116	41
New West.	41	17	21	3	115	144	37
VICTORIA	39	15	20	4	112	114	34
EASTERN DIVISION							
Edmonton	41	26	14	1	133	119	53
Brandon	38	23	13	2	125	104	48
Calgary	38	16	21	1	125	124	33
Winnipeg	42	11	29	2	124	163	24

SEATTLE 5, VICTORIA 4

FIRST PERIOD

1. Seattle, Senick (Dorohoy, Kuzma) 14.18.
2. Victoria, Carmichael (Haworth, Whitney) 19.58.

Penalties: Creighton 10.24, Davidson 16.45.

SECOND PERIOD

3. Victoria, Brown (Leach, Chiupka) 14.48.

Penalties: Dobbyn, 4.00, Fielder 10.41.

THIRD PERIOD

4. Victoria, Macauley (Anderson) 0.37.
5. Seattle, Wright (Fielder, Kinasewich) 1.09.
6. Seattle, Kuzma (Dorohoy) 1.59.
7. Victoria, Brown (Davidson, Carmichael) 13.03.
8. Seattle, Kuzma (Senick, Dorohoy) 13.27.
9. Seattle, Sinclair (Fielder, Wright) 19.53.

Penalties: Wright 5.46, Sinclair 11.48, Ranieri 18.57.

Stops:

Francis	6	16	10—32
Pelletier	8	5	9—22

VANCOUVER 5, NEW WESTMINSTER 0

FIRST PERIOD

1. Vancouver, Brown (Maloney, Wylie) 3.32.
2. Vancouver, Brown (Maloney, Johnson) 14.25.

Penalties: Durham 3.24, Matthews 18.49.

SECOND PERIOD

3. Vancouver, Pennell (Kaiser, Currie) 9.10.
4. Vancouver, Wylie (Currie, Maloney) 15.49.

Penalty: Durham 14.04.

THIRD PERIOD

5. Vancouver, Cadman (Pennell, Kaiser) 1.52.

Penalties: Johnson, Bergeron 6.24.

Stops:

Bentley	11	3	8—22
Mikulan	11	7	8—26

CALGARY 7, BRANDON 4

FIRST PERIOD

1. Brandon, Manson (Johnson, Yanosik), 12.28.

Penalties: Houghton 3.38, Chrystal 17.48.

SECOND PERIOD

2. Brandon, Manson (Johnson, Lynn), 4.24.
3. Calgary, Scott (Finney, Ashworth), 9.40.
4. Calgary, Witiuk (Sclisizzi), 11.50.

Penalties: Bucyk 5.20, Fogolin 12.37.

THIRD PERIOD

5. Brandon, Lilley (Lynn, Raleigh), .11.
6. Calgary, Sclisizzi (Witiuk, Barry), 1.13.
7. Calgary, Scott (Dzurke, Ashworth), 9.03.
8. Calgary, Finney, 10.59.
9. Brandon, Cowill (Chrystal), 13.33.
10. Calgary, Ashworth (Finney, Scott), 14.29.
11. Calgary, Michaluk, 18.40.

Penalties: None.

Stops:

Bassen	18	8	6—32
Dechene	10	9	8—27

WINNIPEG 1, EDMONTON 3

FIRST PERIOD

Scoring—None.

Penalties: None.

SECOND PERIOD

1. Winnipeg, Burchell (Barlow, Shero), 5.55.

Penalties: Lunde 7.46, Burega 19.59, Leswick 19.59.

THIRD PERIOD

2. Edmonton, Burton (Melnyk, Poile), 2.07.
3. Edmonton, McCreary (Costello), 13.09.
4. Edmonton, Leswick (Lunde), 14.54.

Penalties: Van Impe 3.30, Burega 7.11.

Stops:

Johnston	15	12	10—37
Riggin	7	10	12—29

Why Did Veterans Lose? Well, You Figure It Out

Age Made Difference

By IAN SMITH (Who Saw the Game)

Vic High Totems proved Friday night that age and experience are no match for youthful enthusiasm as they downed Victoria High's "All-Time Greats," 43-41.

Oldtimers, all former Vic High students who were members of Canadian Championship teams, said goodbye for good to their courts as they dropped their third game after seven consecutive wins in the annual classic.

The oldsters, who had distained any practice sessions in stating that they needed to save their energy for the game, used the first half principally to sharpen their shooting eyes.

But while the veterans were acclimatizing themselves, the enthusiastic Totems were running every which-way, potting baskets, stealing rebounds and romping to a 18-5 lead in the first quarter.

The Oldtimers put on their checking clothes in the second quarter and stopped the Totems cold for the loss of only six points. However, the best the offence was a nine-point total and they trailed, 24-14, as they puffed gratefully into the dressing room for their half-time rest.

VETS SNAP BACK

It was a revitalized Oldtimers team that came back on the floor for the second half.

With George Andrews and Doug Peden leading the way, the veterans at one time got to within one point of their young opponents but that two points represented a wider gap than the age span between the players. And neither could be bridged.

With five minutes left in the game, it was 37-35 for the Totems. Cruel as it may seem, the Totems went into a freeze with the ball and the vets were unable to get the ball long enough to wrest away the lead that Totems had held from the opening whistle.

Top scorer for both teams was Totems' tall forward, John Devlin, who took rebounds off both backboards with amazing regularity in piling up 16 points.

Porky Andrews led the Oldtimers with 15 points while Doug Peden added 12.

Scorers follow.

Oldtimers—A. Chapman 8, C. Chapman 4, Martin 1, Andrews 15, Peden 12, Rowe 1. Total—41.

Totems—Wyatt 6, Wilson 4, Wong 1, Lorimer 4, Pederson 4, Devlin 16, Wilson 4, Brown 4. Total—43.

SPORTS MENU

TONIGHT

BASKETBALL

7.00—Victoria College vs. Victoria B's (girls).

8.00—Central Junior High School, Victoria senior "B" All-Stars vs. Cloverdale, intercity exhibition.

HOCKEY

8.30—Queen's Park Arena, New Westminster, Victoria Cougars vs. New Westminster Royals, Western Hockey League.

SUNDAY

GOLF

10.00—Gorge Vale Golf Club, start of play in first round of spring series of medal golf competitions.

SOCCER

2.00—Punjab United vs. Heaneys, Heywood Avenue Park; Butler Brothers vs. Tillicums, Central Park, Victoria and Distric, Football League.

MONDAY

SOCCER

3.30—Victoria High School, Victoria vs. Esquimalt, opening game in best-of-three Inter-High Junior Soccer League playoff.

HOCKEY

8.30—Memorial Arena, New Westminster Royals vs. Victoria Cougars, Western Hockey League.

BASKETBALL

7.00—Victoria High School, Victoria B's vs. Victoria Meteors, girls' game.

8.00—Victoria High School, Cordova Bay vs. St. Louis College, juvenile boys.

9.00—Victoria High School, Sooke vs Chinese Students, senior men.

SENIOR HOOP BACK AGAIN AT CENTRAL

Senior A basketball, or close to it, returns to Victoria tonight when the Victoria senior B all-stars meet Cloverdale of the mainland Senior A Men's Basketball League.

Victoria, coached by Canada's outstanding basketball player of the half-century, Norm Baker, will be loaded with senior A talent of seasons gone by.

Art. Chapman's Cloverdale squad will be led by high-scoring John McLeod, a member of Canada's Olympic hoop team at Melbourne.

Game time at Central Junior High School gym is 8.15.

That Floor Did It

By DOUG PEDEN (Who Played in It)

Whoever designed that new Victoria High School gymnasium was the best player the Vic High Totems had working for them Friday night.

On the shiny half-acre of hardwood we, the fellows they call the All-Time Vic High Basketball Greats, at times could hardly see the Totems, let alone keep up with their busy feet as they galloped gleefully from corner to corner.

Things were a lot more comfortable on the old floor, a cosy, family quarter-acre job, on which we managed to spank the young upstarts seven times before they forgot respect for their elders and turned the tables in 1955 and 1956.

The papers said we were going to relive some of our former glories in the final game of the annual series. We didn't live. We died, bit by bit, on that huge hunk of maple. And if there was any glory, we're still too numb to feel it, even though we almost fooled the kids and lost by only two points.

They tell us the floor is only a few feet longer than the old one. But don't you believe it. One more year couldn't have made all that difference or could it?

SPY FAILED

We even had a spy in the Totem ranks. Porky Andrews coaches the Vic High hoop hopefuls and his report was as helpful as ever. "We might have a chance," he observed, "but watch for their fast break." We didn't see that fast break all night but we didn't have a chance to keep up with it.

The papers also said we might have too many tricks for the youngsters. The truth was, they gave us a couple of lessons in tactics, especially in the first half when they raced to a 24-14 lead.

We started without rhyme or reason, just happy to get hold of the ball and itching to fire shots at the basket. The result was we grabbed few rebounds and did as much to spin ourselves into the floor as did the Totems.

But we learned something. If we were coming back next year things might be different.

However, we won't be and those gold cuff links bearing the Vic High crest, which the school presented to each of us, more than made Friday's effort worth while.

Brown Lifts Canucks; Flyers, Stamps Win

Freddie Brown, a hard-digging hockey player, assumed the role of an opportunist Friday night and reached a milestone in his career.

Playing his fifth season with Vancouver Canucks, Brown hung up the 99th and 100th goals he has scored in Western Hockey League play.

The goals, both scored with little effort set Vancouver on the path to a 5-0 victory over New Westminster Royals.

Calgary Stampeders also romped to an easy win, trouncing Brandon Regals 7-4.

Victory for Edmonton Flyers over Winnipeg Warriors came the hard way.

FLYERS RALLY

The Flyers, down 1-0 going into the third period, drove three fast goals for their 3-1 win. It placed them five points ahead of the second-place Regals in prairie standings.

Right-winger Brown's 99th goal credited Vancouver captain Phil Maloney with the first of three assists he chalked up in the game.

New Westminster goalie Bev Bentley blocked Maloney's screen shot but dropped the puck and sprawled to the ice. Brown scooped it from between Bentley's outstretched legs and lobbed it into the net.

Brown had time enough for two shots to achieve his 100th goal. He missed the goal with his first shot, recovered the rebound and found the range on his second chance.

The victory, which marked goalie Ray Mikulan's third shutout this season, left New Westminster in third place, two games behind Vancouver.

On the prairies, the Warriors dropped nine points into last place after Skippy Burchell had given them a one-goal lead early in the second period.

Edmonton came to life in the third after Cummy Burton notched a tying goal. Bill McCreary fired the winner 11 minutes later.

SCOTT SPARK

Veteran Archie Scott sparked Calgary's 7-4 win over Brandon with two goals and one assist. His effort helped to boost the Stampeders two points further ahead of Winnipeg, but left them 15 behind second-place Brandon.

Both teams set out for Calgary after the game for a return engagement tonight. Other contests scheduled for tonight sent Edmonton to Winnipeg, Vancouver to Seattle and Victoria to New Westminster.

Colonval Holds Lead

A. Colonval maintained his one-point lead in the B Division of the Victoria City Chess Club championships this week with a victory over T. Antikainen.

Runner-up D. Dawson won by default from R. Restall.

In the Championship Division, Len Hall and R. R. Bennett remained tied for the lead, neither seeing action this week.

Results and schedule follow:

RESULTS

Championship—E. P. Rolls ½, A. G. Higgs ½; O. Jowett 1, A. J. Drinkwater 0; W. de Havilland 1, F. W. Plant 0.

B Division—G. Jones 1, G. Tsomaa 0; P. Johansen 1, W. Luney 0; M. T. Horn 1, Dr. M. L. Olsen 0; E. Burns-Harvey ½ W. de Havilland ½; A. Colonval 1, T. Antikainen 0; E. Knapp 1, A. Strodyk 0; D. Dawson 1, R. Restall 0, by default.

STANDING

CHAMPIONSHIP

	P	W	L	D	Pts.
L. Hall	7	5	0	2	6
R. R. Bennett	8	6	2	0	6
A. G. Higgs	8	5	2	1	5½
W. de Havilland	8	5	3	0	5
O. Jowett	8	4	3	1	4½
A. J. Drinkwater	7	4	3	0	4
E. P. Rolls	6	3	2	1	3½
F. W. Plant	7	3	4	0	3
B DIVISION					
A. Colonval	6	6	0	0	6
D. Dawson	7	4	1	2	5
M. T. Horn	7	4	2	1	4½
P. Johansen	6	4	2	0	4
G. Tsomaa	8	3	3	2	4
W. Luney	6	3	2	1	3½
T. Antikainen	6	3	3	0	3
G. Jones	6	3	3	0	3

SCHEDULE

Championship, Friday—Burns-Harvey vs. Higgs; Plant vs. Hall; Sheard vs. de Havilland; Jowett vs. Loeschnik; Drinkwater, bye.

B Division, Tuesday—de Havilland vs. Tsomaa; Jones vs. Johansen; Luney vs. Dawson; Restall vs. Horn; Dr. Olsen vs. Antikainen; Knapp, bye.

Stan Four Under Par To Share Second Spot

PEBBLE BEACH, Calif. (AP)—Stan Leonard of Vancouver and Lachute, Que., shot a 68 Friday to tie with four other pros in second place in Bing Crosby's $15,000 U.S. pro-amateur golf tournament.

The leader after the first round was Texan Billy Maxwell, who took over from his twin brother, Bobby, with a six-under-par 66.

The other pros scoring 68 were Bobby Maxwell, veteran Byron Nelson, Bob Rosburg of Palo Alto, Calif., and Bill Nary of Tucson, Ariz.

All played the tree-sheltered Monterey Peninsula Country Club course, a distinct advantage over those who toured the tricky, wind-whipped Cypress Point layout along the ocean. Each course plays par 72.

Defending champion Cary Middlecoff, the U.S. Open titlist, was among the victims of Cypress Point. He wound up with a 76.

Veteran Ellsworth Vines, who finished in a seven-way tie at 69, scored a hole-in-one at the 158-yard seventh.

Deadlocked with Vines were Joe Steiger, Spokane; Bill Martin, West Covina, Calif.; Smiley Quick, Los Angeles; Tommy Hanson, Wichita, Kan.; Jimmy Clark, Huntington Beach, Calif., and Mario Laureti, Rye, N.Y.

ON THE ALLEYS

Looks Like Wilbur's Ready

By BILL RAYNER

It looks like Wilbur Webb is really going after a berth in the B.C. 10-pin singles finals this year.

Wilbur, who missed out last year when Ron Coulter and Len Murrant represented the Victoria zone, rolled a 568 and 567 triples in Gibson's commercial and mixed leagues, respectively, to serve notice that he will be hard to beat in the 24-game Victoria roll-off.

Another top prospect, **Cec Dixon,** hit for 622 (239) in Gibson's senior, while **Jack Hobby,** always a threat, led the mixed with 580 (224).

Victoria zone playoffs will be held March 2-3 and March 9-10 over Gibson's and Strathcona alleys. Provincial finals will also be rolled over both alleys March 16-17.

All in all, city 10-pinners had a prosperous week. Behind Dixon in the Gibson's senior was **George Motion,** who could grab a B.C. berth, with 553 (214) and **D. Williams** with 550. **R. Chandler** had a single effort of 228.

Bill Walker, with a 619 (241), led the commercial league. **Ernie Curtis** managed a 561, while **H. Bryan,** 207, and **Jack Bacon,** 205, had good singles. **D. Corbett** hit for 574 (208) in the mixed.

Bud Marty was the big noise at Strathcona, leading the seniors with 612 (233, 207). **Dave Barr** was next with 584 (206), followed by **Art Manson,** 571 (200); **George Motion** 565 (205) and **Ray Harris,** 564 (221). Singles went to **Ron Wilson,** 215 and **W. Smith,** 213.

Commercial was led by **D. McAlpine** with 546 and **John McMillan,** 543. **Flora Nobbs'** 493 (193) led the ladies' league.

Five-pin news again came from Esquimalt, where **Frank Morgan's** 896 (301, 305, 280) and **George Adams'** 879 (391) were tops for the week. Adams has a 240 average currently, while Morgan, who also had a 791 game this week, rolls 238.

Bob McLeod came in with an 829 game at Esquimalt to be next in line, plus an earlier 755 effort. **Alex Ross,** 779 (307); **Alex Pylypa,** 767 (310) and **Dave Whitworth,** 760 (304) turned in notable performances. High singles went to **J. Gallant,** 341; **Tony Bishop,** 336, and **Ernie Wilson,** 323.

At Gibson's **Reg Waggoner's** 872 (334) and **Harry Cool's** 835 (350) led the commercial league. Cool also led the Sunday major with 765. Next in the commercial were **T. Birkenhead,** 751 (301); **Rod Groff,** 740 and **W. McKinnon** 735. **Cy Waters** came up with a 305 single.

S. Sandahl's 825 (329) was far the best in the mixed, with **H. Hunt** next with 765. **May Wallis** hit 747 in the Sunday major. In the financial, **L. Jones** led with 785 (303), followed by **J. Merriman,** 734 and **G. Lintanen,** 724.

Waggoner and Cool helped **C. A. Smith Roofers** to a new commercial league three-game record of 3,773. Another league record was set by **Cliff Clark** in the Monday mercantile. Cliff roled a 797 (380).

Senick Escapes Assault Charge

SEATTLE (AP)—A third-degree assault charge against George Senick, member of the Western Hockey League Seattle Americans, was dismissed in justice court here Thursday.

The complaint was filed against the 27-year-old player by Rita Staley, who accused Senick of slapping and tussling with her Dec. 18. Senick denied the allegation. Justice of the peace William Hoar ordered the case dismissed because of insufficient evidence. Senick has been under $500 bond.

V's Goalkeeper Ivan McLelland Quits Hockey

PENTICTON, B.C. (CP)—Ivan McLelland, goalie for the Okanagan Senior Hockey League Penticton V's, said today he is retiring from the game. McLelland was with the V's when they won the world championship for Canada in 1955.

He is leaving hockey to become sales representative of a national firm.

McLelland will be with the V's for at least two weeks or until a replacement is found.

McLelland, considered by many as one of the best goalies in amateur hockey, guarded the nets for the V's when they went to the Allan Cup finals in 1953, helped them win the mug in 1954 and climaxed his career by shutting out the Russians in the 1955 World Hockey championships at Duesseldorf, Germany. The V's went through the tournament undefeated.

Cec's Fishing and Hunting Guide

Rivers up Island are high.

For best steelhead results try Cowichan, Sooke or Gordon rivers.

Cec Fletcher's Men's Shop 755 YATES

WESTERN PROFESSIONAL LEAGUE

Game No. 21 HOCKEY 8.30 p.m.

MONDAY, JANUARY 14th

MEMORIAL ARENA

VICTORIA COUGARS VS. NEW WESTMINSTER ROYALS

Tickets on sale, Cougar's Ticket Bureau, 817 Fort St. and Hudson's Bay Co. Ticket Office. Prices: Adults $1.00, $1.25, $1.50, $2.00; Children 50c, 60c, 75c, $1.00. Arena Box Office Opens 7.30 p.m. night of game. For information phone 2-2322.

Viking Views

By ROBIN FARQUHAR

With the old successfully rung out and the new optimistically rung in, everything returns to normal and life goes on.

Santa has returned to the North Pole, Father Time has taken another pace in the March of Ages, and knowledge-seekers have made their separate ways back to Victoria College.

On returning to classes, each student was greeted with a small envelope containing a list of marks—the Christmas examinations results.

For some, there were pleasant surprises; for others disappointments.

On scrutinizing the pleasant side of the ledger, it is surprising to see the number of athletes' names that appear among the first-class students, those who gain an average of 80 per cent or more.

Who says it's impossible to be a scholar and an athlete at the same time?

Take the two class leaders, for example.

Few people in the city have not heard of the rugby exploits of **Stewart Smith.** Stew did the kicking for Victoria's Crimson Tide last year and was also a valuable member of the Junior Shamrocks lacrosse team. This year, as well as being a member of the first rugby team, he is the chairman of the College Athletic Council.

Yet, in spite of all his sports activities, Stew achieved an average of 90.8 per cent to lead the entire enrollment of second-year students.

At the top of the list of first-year honor students was the name of **John Gilliland** who posted a 92.4 per cent average.

John, an excellent long-distance runner, captained last year's cross-country team at Victoria High School. Not only that, but he is an impressive swimmer as well.

Also among the first-year students who gained first-class averages are **John Greenhouse** and **Gordon Wilkie.** They are both members of the College first rugby team, Greenhouse in the scrum and Wilkie at wing three-quarter.

And then there's **Michael Gerry** who finished third in the race for top marks with an 88.1 per cent average. He is one of the goal-getters on the Vikings soccer team.

The name of **Jerry Devine,** one of Canada's top junior tennis players, also appears on the list as does that of **Tom English.**

English is a member of both the first rugby team and the first basketball team, and was also elected to the College Athletic Council as men's basketball representative.

These are only the first-class students. The names of many other well-known athletes appear high in the list of second-class scholars.

It just goes to show that you don't have to give up sports to succeed academically.

* * *

Among the future plans for the various athletic organizations on the campus are a curling bonspiel, a table-tennis tournament and a golf tournament.

The rugby team has dropped out of the first division and will concentrate on the second division here and a chance at the B.C. title in Vancouver later in the season.

They will, however, play some exhibition games with the local first division units.

The basketball squad is in a position similar to that of the rugby team, having dropped out of the Senior "B" League. They are now eyeing the Junior Men's provincial title. The College hoopsters will also participate in the Inter-Scholastic tournament and Alberni's Totem tournament next month.

Pirates Thump Birds

SPOKANE, Wash. (AP)—Whitworth Pirates did almost everything right Friday night in taking a 62-43 Evergreen Conference basketball win over the floundering British Columbia Thunderbirds.

The Pirates grabbed off 40 of 60 rebounds and hit on 25 of 65 shots from the floor to register their first win in three conference starts.

The losers managed to connect on only 14 of 56 field goal attempts and that, along with the rebounds, made the difference.

TIME OUT! By JEFF KEATE

"Notice how it hits you when you come from outside into a warm room?"

Carter Hands Bad Beating To Baker

NEW YORK (UP) — Speedy young Harold Carter, spurred by the most impressive victory of his career, declared today, "bring on Hurricane Jackson next!"

Carter, the socking Sunday school teacher from Linden, N.J., handed a lopsided beating Friday night to big Bob Baker of Pittsburgh—the same Baker who last year lost two questionable split decisions to top heavyweight contender Jackson.

Using in-and-out tactics, nimble Harold was so superior to 30-year-old Baker in their TV-radio 10-rounder at Madison Square Garden that the three ring officials gave him the decision on a rounds basis, 8-1-1, 8-2 and 8-1-1.

"Now, bring on Hurricane Jackson and let him fight me for the right to a title shot in June," said 22-year-old Carter, the third-ranked contender, who spotted sixth-rated Baker 23 pounds and had him punch-woozy at the finish.

Many of the ringsiders concluded that big Bob is definitely "washed up." Ironically, however, manager Dusty Bettor said, "Bob was just off form and dull because of idleness. He had only three bouts last year. I'm going to string along with him, and try to have him fight every six weeks."

That was a verbal about-face, indeed, for Bettor. Only yesterday the pilot said, "If Baker doesn't win tonight, I'm through with him. It'll be win—or goodbye."

Broadcast Slated For Consols Play

Stay-at-home curling fans can keep tabs on the Vancouver Island zone Consols round-robin at Duncan today and Sunday by tuning in CKDA at five minutes to every hour.

CKDA sports director Keith McKenzie will broadcast every hour, reporting the progress of the playoff, winner of which goes to Nelson for the provincial finals.

Victoria's Tony Gutoski and Wes Young rinks will meet representatives from Duncan, Nanaimo and Port Alberni. Each rink will play six games over the weekend.

Sooke Team Meets Chinese Students

Chinese Students and Sooke will tangle in a senior men's basketball game at Victoria High School Monday night.

Opening the three-game Victoria and District Basketball Association card at 7 will be a women's contest between Victoria B's and Victoria Meteors.

Cordova Bay will meet St. Louis College in a juvenile boys' tussle at 8.

LARSEN FUND SWELLED

Art's Buddies Didn't Forget

NEW YORK (AP)—Art Larsen's tennis buddies didn't forget him when he needed them.

Happy-go-lucky little Art was in a serious motorbike accident last November. It left him partially paralyzed and with numerous other injuries.

He was lucky to be alive, the physicians decided.

The cost of getting him back in shape—$20,000.

So tennis decided to do something for one of its own. Larsen won the U.S. national championship in 1950 and played in every corner of the world for the United States Lawn Tennis Association.

COLORFUL PLAYER

He was a colorful personality, training, by his own words, on beer, growing a moustache and in general cavorting as though he didn't have a trouble in the world.

He didn't until the accident.

Friday night, they held a benefit for him at the 7th Regiment Armory here—the scene of the national indoor championships each year.

They all turned out, the big and the little, the amateurs and the professionals, the young and the old.

Budge Patty, a fellow they've been trying to get on the Davis Cup team for years without success, made a special trip from France at his own expense. He now lives in Paris.

VETERANS ATTEND

The U.S. Davis Cup team—Capt. Bill Talbert, Vic Seixas and Sam Giammalva—all showed up. Old-timers Fred Perry who led Britain to Davis Cup victories over the U.S. in 1934 and 1935 and Don Budge were there as was Dick Savitt, Gussie Moran and Pauline Betz.

More than 3,000 spectators jammed the Armory. When they counted the money, they had $13,000 in the till. That made a total of about $19,000 in the kitty for Larsen. The money still is coming in.

Just for the record Savitt beat Patty 6-3, 6-4, Budge downed Perry 6-3, 6-4, and Pauline defeated Miss Moran in a one-setter 6-3.

Playoffs Set For School Booters

With playoff games slated for the coming week in both junior and senior leagues, high school soccer fans should have enough action to satisfy even the most rabid rooter.

On Monday it's the first game of the junior booting final for the Big Horn Trophy, with league-champion Vic High hosting runner-up Esquimalt.

Esquimalt, who downed Mount View, 4-2, on Wednesday to cop the playoff berth, will face a team that did not lose a regular league game all season.

In fact, Keith Taylor's Vics have dropped only two games this season, both return matches with Vic High's senior squad.

Game time is 3.30 Monday at Vic High.

On Wednesday the seniors take over in the third and deciding game of a hard-fought final between Oak Bay and, again, Vic High.

Ernie Costain's Oak Bay club won the first clash, 2-1, as Bernie Johnston was almost unbeatable between the goal posts. Vic High's Lance Rutherford came storming back in the second game, however, as he booted three goals to lead Keith Long's squad to a 4-2 victory.

Winner of the series will travel to Vancouver to meet the mainland champions for the provincial title.

Golfers Open New Series At Colwood

First round of the spring series of medal golf competitions will be played at Royal Colwood Golf Club Sunday.

The series will continue at Gorge Vale Feb. 9 and wind up at the Uplands course March 9.

Colwood's Bill McColl, winner of the fall series, will be aiming for another victory but entries indicate he has a tough task ahead.

Draw follows:

10.00—R. Morrison, W. McColl, L. Kerr, J. Merriman.
10.08—V. Painter, F. Scroggs, A. Donaldson, J. Robertson.
10.16—L. Carroll, T. A. Harris, J. Carlow, G. Pellow.
10.24—H. Donaldson, C. Heggie, J. Evans, J. Storrie.
10.32—R. Chappell, J. McColl, A. MacLeod, J. Clark.
10.40—O. Jull, H. Doherty, B. Rogers.
10.48—W. Court, R. Woods, D. Munro, E. Brynjolfson.
Post entries will be accepted.

Edmonton After 1958 Tee Tourney

EDMONTON (CP) — The Mayfair Club is negotiating for the 1958 Canadian Open golf championships.

Club officials said today that negotiations are being carried on with the Royal Canadian Golf Association and the company sponsoring the Open.

The Open has never been staged in Alberta and if it comes to Edmonton in 1958, it would be part of an important three-tournament swing through the west.

GOLF VETERAN DIES

LONDON (UP)—Reg Whitcombe, former British open golf champion, died in a hospital here last night. He was 58. Whitcombe had been seriously ill for several months.

Lions Name Bill McMahan New Prexy

VANCOUVER (CP)—Bill McMahan, elected president of the British Columbia Lions Thursday night, has no major policy changes in store for the Western Interprovincial Football Union Club.

"I will have no policies which will be any different from any the Lions have ever used," the Vancouver businessman said.

"We're still after the best players we can get. I don't think we're very far away from surprising the rest of the league."

Although he describes himself as a "hard man to please," McMahan praised the work of his predecessor, Don Mackenzie, and the former executive for "the great building job they've done for the Lions in the last three years."

Mackenzie declined a fourth term as president but will remain on the club executive.

Students Turn Masters

Oak Bay High School's basketball squad taught the teachers a lesson Friday night as they downed the Pedagogues, 63-51.

Pedagogues, who are teachers in the Greater Victoria area by day, found that their mastery over the students did not extend to the basketball court as Jack Showers dumped in 22 points to lead the Bays to victory.

Top scorer for the teachers was Evan Oakley with 15 points.

Scorers follow:

Oak Bay—Hawes (7), Showers (22), Johnson (13), Sparks (2), McKay (8), Roberts (6), Farquhar (2), Matheson (4). Total—63.

Pedagogues—D. Smyth (8), E. Oakley (15), D. Jones (5), K. Hurn (4), D. Pimlott (8), R. McConechie (11). Total—51.

S.A. TEAM CRUSHED

QUEENSTOWN, South Africa (Reuters)—The touring British cricket club Wednesday crushed a South African country district team by an innings and 110 runs.

TV-Equipped Saucer Latest Fishing Craft

NEW YORK (AP)—For $14,000 you can go fishing in a saucer—and you can take the gang along.

A boat manufacturer has a futuristic model ready for display at next week's national motor boat show here which seats eight, is powered by a pair of 18-horsepower outboards and features a simulated electronic control system.

The low, round 14-foot craft also is equipped with an underwater television camera—which projects a color picture on a 130-square-inch screen.

It is constructed of plywood, covered by spun glass, and has no helm—no rudder or wheel, that is. The craft which is commanded by two pilots stationed in airplane-type seats, is steered by rotating the outboard motors 360 degrees in their twin, plastic-domed nacelles, or by varying motor revolutions with airplane-type throttles.

Six fishermen can ride on cushioned seats arranged in a hub around the 11½-foot mast—which supports a retractable protective umbrella 10 feet in diameter.

NHL SUMMARY

	GP	W	L	T	GF	GA	Pts
Montreal	40	22	12	6	122	83	50
Detroit	38	21	10	7	106	80	49
Boston	39	21	11	7	109	95	49
Toronto	40	13	20	7	93	104	33
New York	39	13	19	7	92	116	33
Chicago	40	8	26	6	83	127	22

NEW YORK 7, CHICAGO 4

FIRST PERIOD
1. New York, Gendron .37.
2. New York, Creighton (Foley, MacDonald) 6.12.
Penalties: MacDonald .18, Wilson 7.54, Cahan and Ciesla 12.55, Fontinato 17.17.

SECOND PERIOD
3. New York, Hebenton (Lewicki, Creighton) 1.24.
4. Chicago, Ciesla (Wilson, Hergesheimer) 5.30.
5. Chicago, Litzenberger (Kennedy, Ingram) 7.39.
6. New York, Hebenton (Bathgate) 12.07.
Penalties: Skov 1.03, Howell 8.17, Mickoski 8.23, Worsley 11.17 and misconduct 11.27, Litzenberger 11.45, Foley 15.03.

THIRD PERIOD
7. New York, Creighton (MacDonald) 9.44.
8. Chicago, Hergesheimer (Litzenberger, Watson) 11.03.
9. New York, Lewicki (Bathgate) 14.13.
10. Chicago, Nesterenko (Wilson, Vasko) 17.24.
11. New York, Lewicki (Hebenton, Bathgate) 18.15.
Penalty: Evans 19.44.

Stops:

Worsley	18	16	10	—44
Rollins	7	5	9	—21

RACE RESULTS

SANTA ANITA

First Race—$4,000, maiden two-year-old fillies, three furlongs:
Chargeaway (Longden) $3.70 $2.90 $2.20
Lila Belle (Zufelt) 5.30 3.00
Amanda Lea (Neves) 2.40
Time—.35 1-5.
Also: Miss Descanso, Suezac, Lucky's Darling, Rare Quest, Cuter Yet, Miss California, Half-Step, F-Susie Sharron, F-Far Away Hills.
F-Mutuel field.

Second Race—$4,000, Claiming, three-year-olds, California-Bred, 1 1-16 miles:
My Friend Barb (Taniguchi) $28.00 $10.60 $7.10
Little Spin (Beasley) 9.30 6.70
Mimi Bluette (Hodges) 6.20
Time—1.48 4-5.
Also: Once, Plucky Pere, Royal Sickle, Hi Sullivan, Extra Bonus, Dynast, Royal Boot, El Free, With Glory.

Third Race—$4,500, maiden four-year-olds and up, seven furlongs:
Suelabhai (H. Moreno) $41.00 $17.30 $10.50
Ole Rowdy (Glisson) 17.40 11.20
Folsky (Lewis) 16.20
Time—1.27 2-5.
Also: Bright Dawn, Genies Choice, Fleet Sonny, Susie Stride, Irish Orphan, Dear Count, Oliver, La Kamalii, Excusa.

Fourth Race—$4,000, claiming, four-year-olds and up, seven furlongs:
Bartex (Westrope) $23.60 $13.30 $7.50
Best Reader (Neves) 10.20 6.70
Special Capt. (Johnson) 5.30
Time—1.25 3-5.
Also: Balco's Bam, Free Dough, First Trust, Star Pac, Fragrancy, Red Ran, Miss Carla, Val's Gal, Lycos Red.

Fifth Race — $4,500, claiming, four-year-olds and up, seven furlongs:
Predacious (Pulido) $12.40 $6.50 $4.50
Cino (Taniguchi) 9.90 6.80
Bradley (Sterling) 10.50
Time—1.24 4-5.
Also: Cable Jack, Sunday Paper, Tribal Chief, Se Voya, Paris Lights, Co-Hostess, Feature Time, Horsetrader-Ed, Free Hand.

Sixth Race — $5,500, claiming, four-year-olds and up, six furlongs:
My Chief (Valenzuela) $9.60 $6.00 $3.30
Tollesboro (Shoemaker) 6.10 3.90
Travertine (Longdon) 2.60
Time—1.11 4-5.
Also: Will of Allah, Fly Wheel, Anchor Watch, Speedy Edie.

Seventh Race—$7,500, classified allowances, fillies and mares, four-year-olds and up, six furlongs:
Tipper (Arcaro) $11.10 $6.90 $5.40
Edie's Sister (Taniguchi) 7.60 5.30
Thank You Ma'm (Westrope) 5.10
Time—1.11.
Also: A-Jet's Lady, A-Tumbling, B-Betty Rose, B-Yutta, C-Inflame, C-Soft Lights II, Candy Dish, En Castrope.
A—W. Molter trained entry.
B-N. Threewitt trained entry.
C-W. J. Hirsch entry.

Eighth Race—$5,000, optional claiming, four-year-olds and up, 1-1-16 miles:
Free Stride (Shoemaker) $10.90 $7.20 $6.10
Scarlet Abbey (Taniguchi) 14.40 6.60
Regulus (Harmatz) 12.20
Time—1.44 1-5.
Also: Ambiel, Nasomie, Wire Line, Chiffonard, Trace Read, So Valiant, Towson Town, Beylerbey.

Score First Wins In Island Shuttle

St. John and Civil Service came up with their first victories this week in the Lower Island Badminton League.

St. John scored its initial victory over Saanichton Friday night, 9-7, while Civil Service bounced Lodge Avenue, 11-5, Wednesday.

Duncan defeated Cordova Bay, 9-7, Thursday night.

Ranger Stars React To Watson's Needle

Hebenton Scores Two On Hawks

By The Canadian Press

Hockey players react differently to a little needling. Some sulk, but others, like New York Rangers' Dave Creighton score.

Creighton, a 26-year-old centre, has been in a slump since the National Hockey League season began. After a 20-goal performance last year, he had picked up only three this year in 38 games.

Then a few days ago coach Phil Watson picked Creighton, Dean Prentice and Harry Howell for one of his masterful and public tongue-lashings.

Creighton Friday night broke his slump in resounding fashion, getting two goals and assisting on another as Rangers smothered Chicago Black Hawks 7-4 in Chicago and moved into a tie for fourth place with Toronto Maple Leafs.

GOALIE SHINES

Goaltender Lorne Worsley, another player who has often felt the Watson wrath, shared the limelight in the Ranger win before 8,461 fans.

Watson has often reserved his choicest epithets for Worsley. On one occasion he has called him "not a mature man," who "gets away with murder because the fans like a small, crew-cut, cute goalie."

The five-foot-seven, 155-pounder from Montreal was cute and clever Friday night, making 44 saves while at the other end Al Rollins stopped only 21.

Creighton had to share his goal-scoring glory with two other players. Left winger Danny Lewicki and right winger Andy Hebenton also had two each. Each has scored 12 this season. Guy Gendron got the seventh.

Centre Ed Litzenberger scored his 14th goal of the season for Chicago. Wally Hersheimer and Hank Ciesla each got one. But the news for Chicago was Eric Nesterenko, who scored in his first game of this season.

In an afternoon televised game today Detroit Red Wings were to be host to Rangers. A win could put them back into first place, for a few hours anyway, since Bruins, tied for second with Wings, are in Montreal tonight against the first-place Canadiens, who have Jean Beliveau back after a one-game absence.

Sunday Montreal is at Boston, Toronto in Chicago and Detroit in New York.

OLD-TIMER DESTROYED

ELSENHAM, England (AP)—Irish-bred Golden Miller, the famous steeplechase horse of the 1930s, was destroyed Friday at the advanced age of 30.

IT'S OFFICIAL NOW—JACKIE ALL THROUGH

NEW YORK (UP)—The New York Giants sadly accepted Jackie Robinson's retirement as the "awful truth" today and faced up to the necessity of making a major player deal to offset his loss.

The Giants learned Friday night—with no "ifs, and or buts"—that the 38-year-old Negro star is rejecting their $50,000-plus offer to reconsider his retirement. Robinson broke the news to Giant vice-president Chub Feeney after considering the offer for 24 hours.

Robinson told newsmen Wednesday night that he was rejecting the offer.

"We are, of course, sorry that Jackie has decided to retire for good," a Giants' spokesman said. "But that decision is up to him."

Selke Brands Udvari 'Emotionally Unsound'

MONTREAL (BUP) — The Montreal Canadiens buckled down to protecting their newly-gained position in first place in the National Hockey League today, but controversial referee Frank Udvari was still the centre of attention.

Udvari aroused the anger of the Forum crowd Thursday night into a near riot directed at himself and league president Clarence Campbell for what the fans considered Udvari's refusal to call penalties against the "football and clutch and grab" tactics of the Toronto Maple Leafs.

General manager Frank Selke said Friday night that the Canadiens would not protest Udvari's "emotionally unsound" officiating to referee-in-chief Carl Voss, after reports that he would.

"Voss ought to have the intelligence to see that Udvari shouldn't referee any more games at the Forum," Selke said.

Campbell, who has publicly stated he considers Udvari the best referee in the NHL, refused to comment on what he thought of Udvari's performance.

Selke said that he didn't question Udvari's honesty. "He's a fine referee until he blows his top and then he is emotionally unsound." He disclosed that he opposed the hiring of Udvari five years ago, but relented and went along with the other clubs. "Now I know I'm right," he said.

Udvari, who has angered the players and coaches of several other clubs in the league for his officiating this season, said afterward that "I never felt more like quitting," following Thursday's game which the Canadiens won, 2-1, with six seconds left in the game.

"I only did my duty but it makes you wonder how long you can put up with this sort of thing. Why does it only happen in Montreal?" he added.

One NHL coach told the British United Press last week that "Udvari's got no business in the NHL . . . he's the lousiest and most inconsistent official in the league."

HOCKEY SCORES

AMERICAN LEAGUE
Rochester 1, Cleveland 3.
ONTARIO SENIOR
Windsor 1, Chatham 4.
Pembroke 4, Belleville 2.
NORTHERN ONTARIO SENIOR
Soo Indians 1, Sudbury 7.
LAURIER CUP
Toronto 2, Ottawa 4.
MANITOBA JUNIOR
St. Boniface 13, Wpg Barons 5.
SASKATCHEWAN JUNIOR
Flin Flon 4, Regina 2.
Prince Albert 7, Humboldt-Melfort 2.
OKANAGAN SENIOR
Kamloops 2, Penticton 7.
Vernon 12, Kelowna 6.

Pub-Crawling Cost Pennant For Braves, Says Robinson

CHICAGO (AP) — The Tribune quotes Jackie Robinson, the ex-Brooklyn Dodger baseball star, as saying that night clubbing by "key" players cost Milwaukee Braves the National League pennant last season.

Robinson, who earlier this week announced his retirement from baseball, is reported to have said "two or three Milwaukee players were visiting night clubs and bars until the wee hours of the morning."

Robinson's remarks came in a question-and-answer session at nearby Waukegan Thursday night.

Robinson was asked to explain the Braves' failure to win the pennant.

"We came into Pittsburgh," said Robinson, "right after the Braves — this may have been early in August, when the Braves held a two-game lead. I was talking with people and they were telling me about two or three Milwaukee players who were visiting night clubs and bars until the wee hours of the morning.

"I think there was tremendous pressure on them and maybe they weren't sleeping too well. But to me that was the reason. I had honestly given up all hope of being in the 1955 world series. But you can't mix athletics and drinking and smoking.

"I don't mean you can't take an occasional drink, if you're grown up, but these fellows—a couple of key men on the club, although I don't want to mention any names—did not take care of themselves down the stretch."

"Capital's" the Place to Get Galvanized TUBS ★

Sturdily made tubs of 101 uses around the Home, Farm or Factory. Strong, reinforced rim . . . double seamed, durable dome-type bottom.

5 U.S. gals — 14½" diam. $1.60

15 U.S. gals.—22½" diam. $2.95

18 U.S. gals.—24¼" diam. $3.45

★ Money Back Guarantee If You're Not Satisfied

PARK FREE - PAY LESS

CAPITAL IRON & METALS LTD.
1832 Store Street
Phones: 4-8441 - 4-2434

Wanted: Man Over 45

Why Settle for Less Than Top Earnings?

The days are gone when a "few thousand" a year salary was enough for a man to take care of his family, buy a new car, and "salt some away for the future."

If you are a middle-aged man who has reached the "ceiling" on your earnings and now want to make good in a new field, we can make you a fine offer to join our organization, where top men make high incomes.

Our volume is expanding at a terrific rate. We have an opening in the Victoria area for a man over 45. The man we want must be high grade (not high pressure), ambitious and sincere. Earnings are paid in advance, no investment is needed, no collections, no deliveries.

Write a personal letter to our PRESIDENT, Dept. L-10, P.O. Box 1373, Fort Worth 1, Texas.

Yes! We make loans to Consolidate Bills

NOW! UP TO 30 MONTHS TO REPAY! You can now stretch your payments over 30 months on loans over $500.

▶ Get cash here to pay many of your bills; then have only one convenient payment to make each month. This single payment often less than the total amount you now pay. Phone for your loan in one visit to the office, or come in.

Loans $50 to $2500 on Signature, Furniture or Auto

NEW NAME! Personal Finance Co. is now called BENEFICIAL FINANCE CO. Only the name has been changed!

BENEFICIAL FINANCE CO. OF CANADA — BENEFICIAL LOANS

3 convenient offices—which is nearest you?
VICTORIA — (2 Offices)
• 650-A Yates Street, 2nd Floor....Phone: 2-8261
• 620 View Street, Room 210-211, Central Bldg....Phone: 2-9155
NANAIMO — 525 Terminal Avenue, 2nd Floor....Phone: 2330
OPEN EVENINGS BY APPOINTMENT — PHONE FOR EVENING HOURS

DOMINION SEED HOUSE

FREE! TO ANYONE INTERESTED IN GARDENING AND PLEASANT HOME SURROUNDINGS SEND TODAY!

OUR BIG 1957 SEED AND NURSERY BOOK — FINEST EVER

164 pages with over 500 illustrations to tell you all about the loveliest and finest things to make your 1957 garden the most pleasureful ever. The best and newest in flowers, vegetables, fruits, strawberry plants, roses, houseplants, bulbs, nursery stock. Marvellous new chemical garden aids. Many other accomplishments of the scientist's skill and plant breeder's art, plus the FRIENDLY services of an organization CONTINUOUSLY devoted to the interests of Canadian Gardeners. Let us tell you more. Just clip and mail coupon — today. 75

DOMINION SEED HOUSE, GEORGETOWN, ONTARIO
Please send FREE copy of 1957 Dominion Seed and Nursery Book. I have not received my copy.
Name........
Address........ Dept. 18

The Most Beautiful House Plant You've Ever Seen

Fragrant Indoor-Blooming TRAILING GARDENIA

Guaranteed Blooming Size Plants

ONLY $1.98

2 for $3.50

Now in one plant, the creamy-white, delightfully fragrant blooms of the Gardenia plus the glossy evergreen foliage of the ivy. Use in wall planter, hanging basket on the mantel or table. Pick several of the blooms for a corsage when you're going out. Will live and bloom for months every year with a minimum of care. Different from any other house plant and far more beautiful. Admired and talked about by every friend and neighbor. Limited supply. RUSH YOUR ORDER TODAY. Every plant guaranteed BLOOMING SIZE.

SEND NO MONEY

Postage paid on prepaid orders. C.O.D.'s welcome. Complete Planting Instructions FREE. If, on delivery, not 100% satisfied, return for money back.

Family Gardens Nursery, Dept. 24B, 1244 Dufferin Street, Toronto 4, Ontario.
( ) 1 for $1.98 ( ) 2 for $3.50
( ) 3 for $5.00
PRINT Name ....
Address ....

CHURCH PAGE

NEWS OF CITY CHURCHES

Bishop of Cariboo At St. John's Sunday

The Rt. Rev. R. S. Dean, DD, will preach his first service as Bishop of Cariboo at St. John's Church Sunday at 11 a.m.

Assisting him will be the Rt. Rev. G. R. Calvert, Bishop of Calgary. Preacher at the 7.30 p.m. service will be Canon George Biddle on the topic, "The Three Wise Men."

* * *

Morning and evening worship at St. Andrew's Presbyterian Church will be conducted by guest preacher from Vancouver, Rev. William C. McBride, BA, synodical superintendent of missions in B.C. Mr. McBride's sermon subjects will be "What Do You Think of Christ?" and "A Convenient Season."

Victoria chapter of King's Daughters and Sons will attend the morning service.

* * *

Interesting question of "What would the Master have done had He undertaken the role of a practical modern statesman?" will be discussed by Rev. A. I. Higgins at First United Church Sunday evening.

The question will be considered in Mr. Higgins' sermon entitled "Dangers of Attack by Some Other Country With Atomic Weapons."

In the morning, sermon subject will be "Spirit Alchemy."

The highly-acclaimed film "Martin Luther" will be shown in First United Fellowship Hall Friday at 8 p.m. Length of the film is 103 minutes and a free-will offering will be taken to defray expenses.

* * *

Sacrament of the Lord's Supper will be administered at both services at Belmont Avenue United Church Sunday. Rev. Thomas L. W. Lanceley will preach on "The Power of Endurance," and "Shall We Judge Others?"

* * *

"How They Were Won" and "Two Births, Two Deaths" will be the subjects of sermons at First Church of the Nazarene Sunday. Rev. Arthur F. Grobe will conduct both services.

* * *

Holy Communion will be celebrated at Christ Church Cathedral at 8 and 9.30 a.m. Matins will be sung at 11 a.m. and Dean Brian Whitlow will be the preacher. Rev. C. M. Hubbard will preach at Evensong at 7.30 p.m., and Dean Whitlow will preach at Evensong in James Bay Hall at 7.30.

* * *

Rev. Cecil Barner will preach on "God Is Asking for Your Heart" at Douglas Street Baptist Church Sunday morning. Rev. John MacDonald, general secretary for the Baptist Union of Western Canada, will preach in the evening on "Close to the Heart of God."

* * *

Rev. A. I. Avery will begin a series of four special meetings with the Sunday School at St. Aidan's United Church Sunday at 10 a.m. Theme of the meetings for the senior division will be "Decision for Christ."

Mr. Avery will preach on "The Indwelling Christ" and "What Must I Do to be Saved?" at the regular services.

* * *

"The Cross Pull" will be the subject of Rev. Douglas B. Carr at the morning service in Centennial United Church. In the evening, Mr. Carr will preach on "Needed But Not Deserved."

* * *

Rev. E. Laura Butler will preach at the morning service in Metropolitan United Church Sunday on "We Are Made for the Right." At the evening service, Dr. F. E. H. James will preach on "Breaking the Grip of Worry."

* * *

Dr. Vernon B. Taylor will conduct the morning service at Central Baptist Church Sunday. The 7.30 p.m. service will be taken by Rev. J. Storey.

* * *

Rev. Emma M. Smiley will preach at both morning and evening services in Victoria Truth Centre Sunday. In the morning her subject will be "Prayer and Treatment" and in the evening, "What Is It That Heals?"

Direct Story From Hungary Related Sunday

Eyewitness at the Austria-Hungarian border in December, Miss Sybil Conray will tell "The Hungarian Story" at First Baptist Church Sunday at 7.30 p.m.

Along with her address, she will play a tape recording of an interview with Hungarians at the border crossing.

A member of the "Save the Children" Fund, Miss Conray lives at South Pender Island.

Her message will be given in place of the regular evening service.

At the morning service, Rev. G. R. Easter will continue his study on John with "The Peril of Excuses."

Witness Meetings

Schedule of Jehovah's Witnesses' meetings Sunday follows:

East Congregation, Kingdom Hall: Public talk by C. Roberts, "Heaven Wars Peace on Earth Follows," 7 p.m.; Watchtower Bible study, "The Good News of Salvation by Him," 8 p.m.

South Congregation, Kingdom Hall: Public talk by P. Nelson, "Is the Religious Revival Genuine?" 2.30 p.m.; Watchtower Bible study, "The Good News of Salvation by Him," 3.30 p.m.

West Congregation, Boilermakers' Hall: Public talk by M. Lebid, "Has God's Purpose for Mankind Failed?" 7 p.m.; Watchtower Bible study, "The Good News of Salvation by Him," 8 p.m.

Langford Congregation, Langford Community Hall: Public talk by C. Bridal, "The Bible's Answer to Modern Living," 7 p.m.; Watchtower Bible study, "The Good News of Salvation by Him," 8 p.m.

Funeral Today For Mrs. J. Curry, 51-Year Resident

Funeral services for one of Victoria's oldest citizens, Mrs. Jane Hemsworth Curry, were scheduled to be held at Chaplin's Funeral Chapel today at 2 p.m.

Mrs. Curry died at home, 203 Beechwood, Wednesday in her 95th year.

She had been a resident of Victoria for the past 51 years and was active in the Women's Auxiliary and Women's Missionary Society of Metropolitan Unted Church.

Mrs. Curry was born at Pakenham, Ont. She leaves two daughters, Mrs. Noel (Jane) W. Barker and Miss Effie M. Curry, both at home; one son, Harry M., in Victoria; a brother John Mills in Ontario; four grandchildren and seven great-grandchildren. Mrs. Curry was predeceased by her husband Samuel Joshua in 1932.

Funeral services were conducted by Dr. F. E. H. James and interment followed at the family plot at the Ross Bay Cemetery.

ORGAN CONCERT
Color Films of London

REGINALD STONE

An organ concert will be held at McEwen's Tartan Room, corner of Fort and Douglas Streets, Friday, Jan. 18 at 8 p.m. Reginald Stone will play the new Wurlitzer Spinet organ. Your favorite songs will be played with many beautiful sound effects by double percussion. George Willis will show color films of England and Scotland. Many of these scenes are of the tour to England leaving Victoria May 7 conducted by Dodie Gubbels. The Honolulu tour, leaving Victoria Feb. 2, will hold an introduction party after the concert when tea will be served.

Mr. Stone will show those interested in organs the new features of the Wurlitzer. All are welcome, no admission charge.

FREE PARKING

For the Convenience of Friends Attending Funerals We Have Arranged for

FREE PARKING AT LOT, NEXT TO CHAPEL GARDEN

Ask for Your Check From Parking Lot Attendant

HAYWARD'S CHAPEL

Est. 1867 — 734 BROUGHTON — Phone 3-3614

"CRUSADE FOR SOULS" will be conducted by Col. and Mrs. H. Pennick (above), of London, Eng., at the Salvation Army Citadel tonight at 8, Sunday at 11 a.m. and 7.30 p.m., and Monday at 8 p.m. Films, missionary experiences, singing and witnessing will be featured at the four meetings.

YOU SAID TO ME-

By ETHEL TULL

A Sunday message of help and comfort for those puzzled, depressed or low in spirit.

You said to me, "I want to do the very best I can for my teenage children."

You tell me that you have the confidence of your children, and that is a very wonderful thing to be able to say. Trust between parents and children is the fruit of shared experience, and when God enters into the relationship, it becomes deeper and more vital.

I will try to give you an example of what I mean. There is a family of my acquaintance where the parents have tried not to impose their own will upon the children, but to lead them to make their own decisions in the light of the shared experience of father and mother, and the guidance received from God.

When a child has been in the habit of talking in his own words to our Lord Jesus Christ, he finds no difficulty in asking for help in the solution of the problems that are so real to him in his daily life. He has made a mistake—how shall he put it right? He needs help to face something that is hard to take—he needs strength to resist a temptation—where shall he go for the power he must have?

"Let's ask God about it," says father or mother, and a brief prayer is made. Then the family sits quietly together to listen for the answer, and afterwards tell each other the thoughts that have come to each one. Sometimes the child finds it difficult to obey the conviction that comes to his mind, but he is encouraged by a sense of the real presence of God, and also by the knowledge that parents, too, have their problems, and are prepared to act on the guidance that comes in quiet times with God.

Jesus set a definite goal for us to try to reach—absolute honesty, purity, unselfishness and love—and teenagers will readily see that if the whole world were to live by this standard, under the guidance of God, a great change would take place. How about enlisting your teenagers in the revolutionary army of God, to fight for a new world?

CHURCHES

CHRISTADELPHIAN

CHRISTADELPHIAN, Orange Hall, 725 Courtney Street. Sunday morning, 11 o'clock. Secretary, 4-8293.

SOCIETY OF FRIENDS

SOCIETY OF FRIENDS (QUAKER), 1831 Fern Street, off Fort. Sunday meeting for worship, 11 a.m. Visitors are welcome.

LUTHERAN

HOPE LUTHERAN CHURCH (Missouri Synod)—"A Church of the Lutheran Hour"—Chambers Street and Princess Ave. (off Cook). Sunday school 10 a.m., morning service 11 a.m. Annual voters' meeting 7.30 p.m. Langford service 3 p.m. in St. Matthew's Anglican Church, Goldstream Ave. C. C. Janzow, pastor. 3-5535.

GRACE LUTHERAN CHURCH. "The Church of All Nations." Sunday school, 9.45 a.m., the service, 11 a.m. 1273 Fort Street. Pastor Paul Hoch.

GOOD SHEPHERD LUTHERAN MISSION (U.L.C.A., Western Canada Synod). Service and Sunday school, 1 p.m. (English). St. Alban's Church, Ryan at Belmont. Rev. J. E. Bergbusch, D.D. 5-2151.

GOSPEL HALLS

VICTORIA GOSPEL HALL
935 Pandora Avenue
11.00 a.m.—Worship and Breaking of bread.
9.30 a.m.—Sunday School.
7.30 p.m.—Gospel Service. Speaker Mr. John Thompson.
8.00 p.m.—Tuesday, a movie film on the lives of five missionaries working in Ecuador.
8.00 p.m., Thursday, prayer meeting.
7.00 p.m., Friday, "The Children's Hour," hobby classes and singing for boys and girls.

BETHESDA GOSPEL CHAPEL
Corner Oak Bay Ave. and Davie St.
Sunday—
9.45 a.m.—Sunday school and Bible class to be addressed by Mr. Huron Sheppard.
11.15 a.m.—Remembrance feast.
7.30 p.m.—Evening Gospel service. (Mr. Huron Sheppard's campaign-closing message).
Wednesday—
8.00 p.m.—Prayer meeting and showing of the motion film "The Martyrs of Ecuador."
Friday—
7.00 to 8.00 p.m.—The first of a series of Friday evening, boys and girls, hobby classes and Christian entertainment.

QUADRA BIBLE CHAPEL
Tolmie Ave. and Jackson Street
Sunday—
9.45 a.m.—Sunday School.
11.00 a.m.—Morning Service. Mr. F. G. Hamilton.
12 noon—The Lord's Supper.
7.30 p.m.—Colored sound movie film, "Martyred Men." Story of the work in Ecuador.
Wednesday—
8.00 p.m.—Prayer and Bible study.
Thursday—
2.45 p.m.—Women's meeting.
Friday—
8.00 p.m.—Young Peoples.

NEW LOCATION
OAKLANDS GOSPEL CHAPEL, corner Fernwood and Cedar Hill Roads.
Sunday—
10.00 a.m.—Sunday school and Bible classes
11.30 a.m.—Worship, Breaking of Bread
7.30 p.m.—Gospel service. Speaker, Mr. J. Hitchen.
Monday—
8.00 p.m.—Special film will be shown of the work in Ecuador where five missionaries were martyred in 1956. (See Display Ad)
Thursday—
8.00 p.m.—Prayer and Bible study.

SPIRITUALIST

THE FIRST UNITED SPIRITUALIST CHURCH 725 Courtney St
Sunday, Jan. 13, 7.30 p.m. Guest speaker.
Friday, Jan. 18, 8 p.m. Church circle.

OPEN DOOR CHURCH, 1600 Cook St. Sunday, 11 a.m., worship and children's hour. 7.15 p.m., singspiration; 7.30 p.m. "Eight Reasons Why I Believe in the Bible," by Rev. E. M. Moore. Thursday, 8 p.m., spiritual healing and greetings. Co-pastors: Revs. Harold (MsB.) and Elsie Moore. "Offer Unto God Thanksgiving." Ps. 50:14.

CHURCH OF LATTER DAY SAINTS

THE CHURCH OF JESUS CHRIST OF Latter Day Saints C.C.F. Social Hall, corner Richmond and Cedar Hill Crossroad Sunday school service at 10.15 a.m Evening service 7 p.m. Phone 4-1327 Everybody welcome

CHURCH OF CHRIST

CHURCH OF CHRIST
1620 Fernwood Road
Bible study 10.30 a.m.
Communion, 11 a.m.
Gospel service, 7.30 p.m.
Phone 9-3743

CHURCH OF GOD

COOK ST. HALL
1833 Cook St.
Lord's Day—School for children, 2 p.m.; Gospel service, 7.30 p.m. All welcome.

Anglican Services

Christ Church Cathedral

Rockland and Quadra
The Very Rev. Brian Whitlow, M.A., M.Ed.—Dean and Rector
8.00 a.m.—Holy Communion
9.30 a.m.—Holy Communion
11.00 a.m.—Mattins and Sermon
Preacher: The Dean
(Broadcast CJVI)
7.30 p.m.—Evensong and Sermon
Preacher: The Rev. C. M. Hubbard
7.30 p.m.—Evensong, James Bay Hall, Niagara Street
Preacher: The Dean
Sunday School at the Memorial Hall (with Nursery) and at the James Bay Hall at 11.00 a.m.
Holy Communion: Tuesday, 11.00 a.m. Thursday, 7.15 a.m.
Mattins each weekday at 9.00 a.m.
Evensong each weekday at 5.15 p.m.

ST. JOHN'S

Quadra near Pandora
8 a.m.—Holy Communion
11.00 a.m.
The Rt. Rev. R. S. Dean, M.Th., D.D.
(Bishop of the Cariboo)
Assisted by The Rt. Rev. G. R. Calvert, D.D. (Bishop of Calgary)
7.10 p.m.—Organ Preludes Frederick Chubb, B.A., Mus.Bac., F.R.C.O.
"Carillon Sortie" (Mulet) Variations (Sowerby)
7.30 p.m.
"THE THREE WISE MEN"
Preacher: Canon Biddle
9.30 a.m.—Family Service and Sunday School
11.00 a.m.—Sunday School, Bible Classes and Nursery

ST. MARY'S CHURCH

Elgin Road, Oak Bay
Holy Communion, 8.30 a.m.
Mattins, Institution and Induction of the Rev. H. J. Jones by the Lord Archbishop at 11.00 a.m.
Evensong and Sermon, 7.00 p.m.
Preacher: Rev. H. J. Jones
Sunday School—Seniors, 9.45 a.m.
Pre-Primary, Primary and Juniors, 11.00 a.m.
Holy Communion, Thurs., 10.30 a.m.

ST. PHILIP'S

Corner Neil and Eastdowne Streets
Holy Communion, 8.30 a.m.
Mattins and Sermon, 11.00 a.m.
Evensong and Sermon, 7.30 p.m.
Preacher at both Services Archdeacon A. E. deL. Nunns
Sunday School—Seniors, Juniors and Primary, 9.45 a.m.
Pre-Primary, 11.00 a.m.

S. George the Martyr

Maynard Rd., Cadboro Bay
First Sunday After Epiphany
8.00 a.m.—Holy Communion Corporate for the Server's Guild
11 a.m.—Sunday School Mr. H. D. C. Hunter, Director
11 a.m.—MATTINS and SERMON
"NOT PUPPETS—BUT SONS OF GOD"
Rev. William Hills
7.15 p.m.—Organ Preludes Mr. Philip Hughes, Mus.Bac.
7.30 p.m.—EVENSONG and SERMON
"THE WORD OF GOD FOR TODAY"
Rev. William Hills
Thursday
10.30 a.m.—Holy Communion Intercessions for the Sick

St. Barnabas' Church

Belmont and Begbie
Octave of the Epiphany
8.00 a.m.—Holy Communion
11 a.m.—Procession, Sung Mass and Sermon
7.30 p.m.—Confirmation and Procession
Officiant: His Grace the Archbishop of British Columbia
Rev. Thomas Bailey
Rev. Canon H. R. Whitehead

ST. ALBAN'S CHURCH

Two Blocks North of Haultain on Belmont Avenue
11.00 a.m.—Holy Communion
Preacher: THE REV. DR. N. D. B. LARMONTH, A.T.C., Vancouver
Church School: Junior and Senior 9.30 a.m.
Primary and Pre-Primary 11 a.m.
7.30 p.m.—Evensong
The Rev. W. E. Greenhalgh, Rector

COMPARATIVE RELIGIONS

Reincarnation Basis Of Salish Beliefs

(This is the first in a series of lectures being given in a "Comparative Religion" series at Victoria College sponsored by the Evening Division. Visiting lecturers, representing all faiths, will speak during the 16-week series.)

Most Coast Salish Indians have joined the Roman Catholic or Pentecostal faiths, but they still cling to spiritual traditions of their ancestors, Dr. Wayne Suttles said at Victoria College Thursday.

In pre-white days the vivid mythological-religious belief of the Salish centred around "The Transformer" and "guardian spirits." Today the weird "spirit songs" live on only through the proud tradition of the race.

According to Salish beliefs, the "first people" in the world had the attributes of animals, the UBC anthropology professor said.

"The Transformer," identified by some Salish today as the Christian God or Jesus Christ, changed these people leaving certain beings who became Indians.

There were definite class distinctions in this new race, but although a man's status depended on possessions, wealth and inherited rights, his abilities were granted by spirits, Dr. Suttles said.

On the advent of puberty, the young Salish men set out to find their guardian spirit. The search involved ritualistic bathing around the shores of a lake and long periods of waiting for a vision, often sent by the spirit in the form of some earthly creature.

The young man was cautioned not to talk about his experience on return to his cedar plank house.

However, as his special gift became evident, he was allowed to take part in the "Winter Spirit Singing," when the spirit he encountered in a vision took possession of his body and had to be "sung out."

The Salish Indian becomes possessed—he cannot control his movements and groans like a man in agony.

"Singing of the spirit song represents a real religious experience," said Dr. Suttles. "It is a more deeply religious experience that I have ever had and I doubt that any of you have had."

"Winter Spirit Singing" is held in the Indian Long House where most members of the tribe exhibit their spirit dance and song and beat a drumming accompaniment for their friends.

The Salish Indians speak of the "land of the dead" but have no notion of Heaven or Hell, the anthropologist said. They believe the dead live in other worlds, later returning to Earth to begin the cycle again.

Adventists Spent $6,300 on Needy

Seventh Day Adventist Church spent $6,300 in welfare work among needy Victoria families last year, it was reported at annual business meeting Wednesday.

Money, food and more than $2,500 garments of clothing were distributed in the Victoria area.

In support of local church projects and foreign missions program, members gave an average of $184.

Pastor of the church for the past six months has been Rev. John W. Boyd, formerly of Wisconsin.

METROPOLITAN UNITED CHURCH

Pandora and Quadra
11.00 a.m.
"WE ARE MADE FOR THE RIGHT"
Sacrament of Baptism
Preacher: Rev. E. Laura Butler
Anthem: "Holy, Holy, Holy" Tchaikovsky
7.30 p.m.
"BREAKING THE GRIP OF WORRY"
Preacher: Dr. F. E. H. James
Anthem: "I Am Alpha and Omega" Barnby
9.45 and 11 a.m.—Church School and Nursery as usual
8.45 p.m.—Young People's Fireside Hour
Hearing Aids Installed—Ask the Ushers
WE WELCOME VISITORS

Fairfield United Church

Fairfield and Moss
Minister: Rev. Tom R. Haythorne
Music: Mr and Mrs. Rodney Webster
Communion Sunday
11.00 a.m.
"THE ROCK"
Reception Service
7.30 p.m.
"THE LIFE"
8.30 p.m.—Church School Preview for '57
All Invited

BELMONT AVENUE UNITED

Belmont at Pembroke
Rev. T. L. W. Lanceley, B.A., B.D.
Musical Director: Mr. Wm. Spence
Organist: Miss E. Ransom
9.45 and 11—Church School
11.00 a.m. and 7.30 p.m.
Sacrament of Lord's Supper at Both Services

St. Aidan's United

Richmond at Cedar Hill Cross Road
Minister: Rev. A. I. Avery
Organist: Miss M. Vaughan, L.R.S.M.
9.45 a.m.—Sunday School
11.00 a.m.—"The Indwelling Christ"
7.30 p.m.—"What Must I Do to be Saved?"
The first of a series of Evening Evangelistic Services

Victoria West United Church

Fullerton and Raynor
Rev. C. G. MacKenzie, B.A., B.D.
Organist and Choir Leader, W. P. McColl
Church School at 9.45
Morning Worship at 11.00
Sermon Theme: "The Personal Element in Progress"
Welcome to All

Gordon United, Langford

Old Island Highway
Rev. H. P. Davidson, B.A., Minister
Service and Sunday School, 11 a.m.
Subject
"The Christian's Lifeline"

EMMANUEL BAPTIST CHURCH

Fernwood at Gladstone
MINISTER
REV. JAMES E SMITH B.A., B.D.
Music Director
Mrs Alma T Wittick
Organist—Mr Henry Pluym
11.00 a.m.
Rev. W. J. MacDonald
The Baptist Union of Western Canada
Subject: "In Their Places"
7.30 p.m.—"A SHIELD FOR MODERN WARFARE"
The Minister

First United Church

Cor Quadra and Balmoral Rd.
MINISTERS
Rev. A. I. Higgins, B.A., B.D.
Rev. C. Leighton Streight, B.A.
Rev. R. McElroy Thompson, D.D.
Mr. and Mrs. J. Roberto Wood
Directors of Music
* * *
11.00 a.m.
"Spirit Alchemy"
Soloist: Joyce Hunt
7.30 p.m.
"How to Escape Atomic Bombing"
—2—
Rev. A. I. Higgins, B.A., B.D.
At Both Services
* * *
Friendship Night
Ontario and Quebec in Fellowship Hall
at the close of the Evening Service of Worship is for all those who call Ontario and Quebec their "home." Come and renew acquaintances with others from "home."
Mr. C. C. Annett, Chairman
* * *
COMING EVENTS
Jan. 18—Film, "MARTIN LUTHER" in the Fellowship Hall at 8.00 p.m.
Freewill Offering
* * *
Baby Creche and Nursery at 11 a.m.
This Church is Fitted With Hearing Aids
Visitors Cordially Welcomed

Centennial United Church

Gorge Road near cor. of Douglas and Hillside
Minister: Rev. Douglas B. Carr, B.A., B.D.
Director of Music: Peter Copeland
Organist. Mrs. Margaret Wilmshurst
11.00 a.m.
"The Cross Pull"
7.30 p.m.
"Needed But Not Deserved"
Rev. Douglas B. Carr at Both Services
11.00 a.m.—Church School, Baby Creche, Nursery
Hearing Aids Available
A Friendly Welcome Awaits You

Oak Bay United Church

Mitchell and Granite
Minister: W. W. McPherson, M.A., D.D.
Director of Music: T. Morley Harvey F. T. C. L., A.R.C.M., A.A.G.O.
11.00 a.m.—Communion Service
7.30 p.m.—"The Love That Redeems" (Communion)
9.45 a.m.—Senior School, grade 4 and up
11.00 a.m.—Nursery to grade 3
Hearing Aids Available

Newspaper Advertising Stimulates Buying

FIRST BAPTIST CHURCH

Quadra at Mason — Rev. G. R. Easter, B.A., B.Th., Pastor
Vera Barclay, Director of Music — J. Saunders, Organist
Church Schools—Senior and Junior, 9.45; Primary and Beginners, 11.00
11.00 a.m. "The Peril of Excuses" Another in the series on John Soloist: Mrs. R. Castner
7.30 p.m. "The Hungarian Story by an Eyewitness" Soloist: Miss Wendy Cox
At the Evening Service a tape recording of the crossing of the Hungarian border will be given by the speaker, Miss Sybil Conray.

CENTRAL BAPTIST

We Preach Christ Crucified, Risen and Coming Again
833 Pandora Avenue—Dr. J. B. ROWELL, Pastor
Sunday School and Bible Classes at 9.45 a.m.
11 a.m.—DR. VERNON B. TAYLOR
7.30 p.m.—REV. J. STOREY
Young People's "Fellowship Hour" after Service

ST. ANDREW'S PRESBYTERIAN CHURCH

Downtown—Douglas Street at Broughton
The Very Rev J. L. W. McLean, M.A., D.D.
Guest Preacher: Rev. Wm. C. McBride, B.A., Vancouver
11 a.m.—"WHAT DO YOU THINK OF CHRIST?"
Victoria District King's Daughters attending
7.30 p.m.—"A CONVENIENT SEASON"
Organist and Choirmaster: C. C. Warren, L.R.S.M., A.T.C.M.
WE WELCOME VISITORS

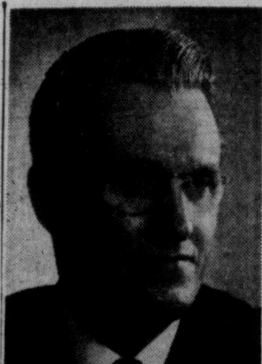

HERE SUNDAY and Monday will be general secretary of the Baptist Union of Western Canada, Rev. W. J. MacDonald. His speaking engagements here: Sunday, Emmanuel Baptist Church at 11 a.m.; Douglas Baptist Church at 7.30 p.m. Monday, Stevenson Memorial Baptist Church, 8 p.m. Mr. MacDonald also will show kodachromes taken in Canada, the United States, Great Britain and France.

EARLY MARTYR

The St. Pancras district of London, England, was named after the early Christian martyred in Rome at age 14.

First Church Of Nazarene Growing Fast

Thirty per cent gain in membership was registered at First Church of the Nazarene, Quadra Street, during 1956.

Average attendance at Sunday School increased 11.5 per cent over 1955, Rev. Arthur F. Grobe said today.

On an international basis, new churches and Sunday schools were established at the rate of two a week in 1956, according to a report from the office of the general church secretary in Kansas City.

The denomination had a net gain of 109 churches for a year-end total of 4,435.

Membership in the Protestant denomination totals 287,866, a net gain of 8,031 members. Vast majority joined on profession of faith.

Denominational giving also increased last year to a total of $37,404,941, an increase of more than $2,000,000. Sunday school enrollment reached an all-time high of 611,319.

"The Personal Element in Progress" will be the sermon theme of Rev. C. G. MacKenzie in Victoria West United Church Sunday at 11 a.m., and James Bay United Church at 7 p.m.

The Church by the Lake

Elk Lake
11.00 a.m
Morning Worship and Sunday School
Preacher Rev. J. N. Clark B.A.
Organist: Miss E. M. Middleton L.R.S.M.
Sermon Topic
"Partnership"
Come and Bring Your Children

THEOSOPHICAL SOCIETY

Besant Lodge — 904 Government St.
"THE AGE OF PROGRESS"
Public Lecture by Mr. Frank P. Boucher, President Besant Lodge T.S., Victoria, B.C.
Sunday, Jan. 13th at 8.00 p.m.

Church of Our Lord

Victoria's Historic Church
REFORMED EPISCOPAL
Humboldt and Blanshard Streets
Organist: J. Ingram Smith
Rev. S. C. Rawlinson
11.00 a.m.—Morning Prayer
7.30 p.m.—Evensong

FREE METHODIST

1620 Cook St. — Phone 3-1535
Rev. C. P. Stewart, Pastor
9.45 a.m.—Sunday School Hour
11.00 a.m.—Morning Worship
7.30 p.m.—Evening Worship
The Voice of Early Methodism

CHRISTADELPHIAN

CHRISTADELPHIAN HALL
Blanshard at Kings
Public Lecture, 7.30 p.m.
Subject:
"The Final Destiny of Man"
Morning Meeting—11.00 o'Clock
Sunday School, 9.45 a.m.
You Are Sincerely Welcome

First Christian Reformed Church of Victoria

Cedar Hill Rd., Corner Hillside
THE CHURCH OF THE "BACK TO GOD HOUR" every Sunday at 8.30 a.m. CKWX
SUNDAY SERVICES:
9.30 a.m.—Sunday School
10.30 a.m.—Service of Worship (English language)
4.30 p.m.—Service of Worship (Holland language)

First Church of Christ, Scientist

CHAMBERS ST. and PANDORA AVE.
A Branch of The Mother Church, The First Church of Christ, Scientist in Boston, Massachusetts
SUNDAY SERVICES
11.00 a.m. and 7.30 p.m.
Subject:
'SACRAMENT'
SUNDAY SCHOOL 11.00 a.m.
TESTIMONIAL MEETING Wednesday, 8.00 p.m.
FREE PUBLIC READING ROOM AND LENDING LIBRARY
604 Broughton Street
ALL ARE WELCOME
"The Monitor Views the News" Over KGO 810 kcs. every Sunday at 10.10 p.m.

EVANGELISTIC TEMPLE

Blanshard at Queens — R. A. and Effie Reynolds, Co-Pastors
9.45 a.m.—Sunday School and Pastor's Bible Class
11.00 a.m.—"MAN ON THE MOUNTAIN"
7.30 p.m.—"AN OLD WEDDING CUSTOM"
Hear this informative sermon. Enjoy the bright congregational singing. Come with a friend.
Midweek: Tuesday and Friday, 8. p.m.

VICTORIA ALLIANCE TABERNACLE

Yates St., near Cook — REV. C. R. ALTON, Pastor
11.00 a.m.—"Bible Standards on the Question of Divorce"
7.30 p.m.—"It Is Finished" (Communion Service)
This Friendly Church Extends to All a Hearty Welcome

VICTORIA BRITISH ISRAEL ASSOCIATION

Tuesday, Jan. 15, 8.00 p.m., Newstead Hall, 734 Fort St.
ANNUAL MEETING—Please make special effort to attend
Reading of Reports of 1956 Work and Election of Officers for 1957

KINGDOM MINISTRY (British-Israel)

Leader: Mr. A. A. Pryer — Pianist: Mrs. Klingle, L.R.S.M.
Speaker: REV. CONRAD GAARD, of Tacoma
Subject:
"THE MEANING OF RECENT WORLD EVENTS"
Communing Service After Usual Meeting
3.00 p.m.—Prayer Study, Kingdom Fellowship, Leader Mr. Frank Hall
7.30 p.m., Sunday, Newstead Hall, 734 Fort St.

Victoria Truth Centre

(Affiliate International New Thought Alliance)
"There is a solution to every problem"
MINISTER: REV. EMMA M. SMILEY
11 a.m.—Children's Church of the Golden Key
11.00 a.m.—"PRAYER AND TREATMENT"
7.30 p.m.—"WHAT IS IT THAT HEALS"
Tuesday, 3 p.m.—Special Healing Meeting
Wednesday, 8 p.m.—Member Speakers
1301 FORT STREET

British-Israel World Federation (Can.)

MEETING IN NEWSTEAD HALL—734 FORT ST.
WED., 8 P.M., JAN. 16
Prayer and Rededication
Followed by Election of Officers for 1957
B.I.W.F. Radio Broadcast Every Sunday Morning 9.15 a.m., CJOR—600 on your dial

GLAD TIDINGS TABERNACLE

842 North Park St., 1½ Blocks East Hudson's Bay Store
The Pentecostal Assemblies of Canada
Affiliated with the Assemblies of God
Rev. C. B. Smith, Minister — Mr. Paul Hawkes, B.A., Asst.
9.45 a.m.—Sunday School: Classes for All Ages
11.00 a.m.—The Pastor speaks on the subjects:
"THE LORD'S PRAYER"
7.30 p.m.
"THE CURE FOR SIN"
You Are Cordially Invited
Friday, 8.00 p.m.—Christ's Ambassadors
Film: "Stars in Your Crown"

QORs Cheer Return to Victoria; Passes Issued for Night in Town

By AB KENT

"Oh, boy, we're home."

Similar sentiments were expressed almost to a man as 212 members of Second Battalion, Queen's Own Rifles of Canada, rejoined their unit at Camp Gordon Head this morning.

Back from temporary duty with First Battalion, QORs, in Calgary, the force waited a month in Halifax expecting Middle East duty as United Nations police troops and got sub-zero weather in Calgary instead of sunburn in Suez.

Men arrived here on the 7 a.m. ferry from Vancouver after a CNR rail trip via Edmonton.

They had been given the opportunity of staying with the First Battalion, but only about 30 riflemen and NCOs preferred Calgary to Victoria. Some have their homes on the Prairies and wanted to be stationed nearby.

About 240 men, NCOs and one officer, Capt. Dan Woodbury, were in the draft which left here last Armistice Day.

After dumping rifles and kit at Camp Gordon Head, the single men in barracks drew bedding from quartermaster stores and then most headed for a big night in town.

They were disappointed at not getting to see the sights of the mysterious Middle East, but reassignment to their old unit in Victoria was compensation enough.

A big worry for some is having to start all over again with such items as car financing, since most owners let cars go at a sacrifice as soon as they learned they could volunteer for special force duty.

Men were still enthused about the treatment they received at the hands of hospitable Haligoanians, who laid on free shows and entertainments, and guided tours.

Resumption of routine training is scheduled for next week, which will be the first crack at it for the younger men since completion of basic training last fall.

One 18-year-old rifleman was asked if he felt himself qualified to serve overseas with the amount of initial training he had received.

He felt he was, but personally would have liked to be more experienced before being assigned to overseas duty.

Minimum age of 19 years for overseas duty was reduced to 18 to enable the First Battalion to fulfill is establishment, and this action was questioned in Ottawa by Esquimalt-Saanich Member of Parliament, Maj.-Gen. G. R. Pearkes.

All checked in at Gordon Head, QORs head for weekend "on the town."

Victoria Daily Times

VICTORIA, B.C., SATURDAY, JANUARY 12, 1957

BETWEEN TIMES By MONTE ROBERTS

Department of I - should - ought - to - have - quit - when - I - was - ahead.

From Beverley Baxter's London Letter in the current issue of Maclean's Magazine:

" . . . let me end this London Letter by returning for a moment to the prime minister. Last April I wrote in Maclean's that it was difficult to imagine Eden still in power in 1957. Unfortunately, Maclean's is a persistent globe trotter and has a surprisingly large number of readers in Britain, and I was confronted on many occasions with that unfortunate prophecy.

"Nothing dinted, as the Irishman said, I now prophesy that Eden will lead his government with renewed strength and courage and wisdom.

"He will gain in confidence and reputation as the man who changed the United Nations from a talking shop into a world force, and in the process saved the Middle East from Communism and the evil overlordship of Russia.

"If this proves true—and I believe it will—then Eden will have won his place in history."

And Beverly Baxter his rightful place with all the other international forecasters.

But leave us move on to a happier subject.

Loyal constituents are aware of the Old Jokes Home which Between Times maintains, and will appreciate why a reservation has already been made for this comparatively new joke, which will, with the passing of time, become eligible for the Old Jokes Home.

A bright, sunny corner suite is waiting for:

A gentleman who had looked rather too earnestly upon the giggle juice was driving his car the wrong way up a one-way street.

An efficient policeman stepped off the curb, stopped the car, and in the classic phrase intoned "Where do you think YOU'RE going?"

Replied the hop-happy motorist:

"I dunno, offisher. But I mush be late. Ever'body else ish comin' back."

Which reminds me of Our Very Own Definition of stiff competition.

Two guys who have split the cost of a bottle.

(Abstruse, but clever.)

Final thought for the weekend:

Will Keith Dixon get his storm windows up in time to take them down?

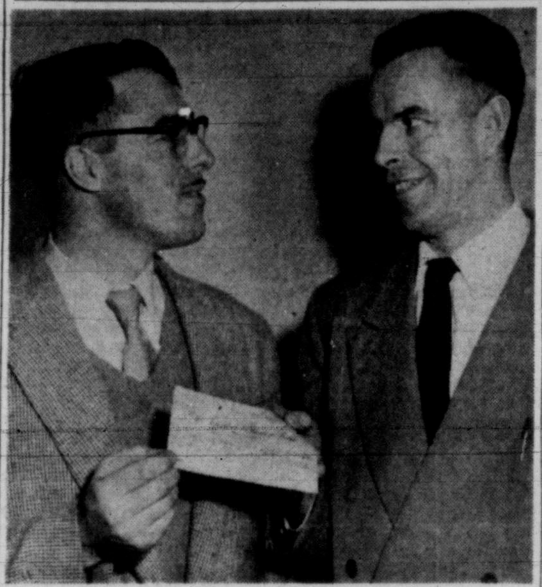

FINANCIAL RECOGNITION by a trade union of a movement aimed to combat juvenile delinquency in Victoria was made this week by Local 1-118, International Woodworkers of America. Presenting $100 cheque to Norman Nichols, left, organizer of Greater Victoria Boys' Juvenile Softball League, is IWA financial secretary, Edwin Haw. Victoria Labor Council donated $10 and recommended affiliated locals make contributions.

WAS IT YOU?

LETTERS TO DRIVERS

(In this column the Times presents letters from and to drivers about careless, discourteous or reckless infractions of driving rules. When you see one, just send in the place, date and time, and what happened. DON'T give the number of the offending vehicle. Only initials of complainants will be used.)

TODAY'S BEEFS

Thursday at 5.15 p.m. I was stopped on Fort Street waiting in the curbside lane of traffic for the light to change on Blanshard. A middle-aged woman paused on the curb at my right, looked up at the traffic signal on Blanshard which had just changed to amber, and then doggedly began walking against the red light immediately in front of my car and the car on my left as we began to proceed across Blanshard with the green light. Fortunately for her we hesitated.

G. J. K.

At 5.15 p.m., Friday, at the corner of Lansdowne Road and Richmond, which is a four-way stop corner, a light tan Chevrolet went through the stop signal on the southwest side of Lansdowne Road, going straight ahead on Lansdowne, despite the fact that after coming to a stop our car had moved into the intersection coming north on Richmond. If our brakes had not been good a bad accident would have occurred.

C.R.

As I was driving down Cook Street on Jan. 5, at 8 p.m., a black 1955 Buick careened around the corner off Bay St., went into a slide and narrowly missed the front of my machine. The driver was obviously intoxicated as he was weaving from one side of the road to the other narrowly missing parked cars and telephone poles.—B.S.

TOPICS OF THE TIMES

Robert John Alexander Thomson, 924 Market, driver of a wood truck involved in a collision with a car on the Island Highway Monday in which two men were injured, pleaded not guilty in Colwood RCMP court Friday to a charge of criminally negligent driving.

* * *

A general meeting of the Victoria Building Co-operative Union, which owns and operates the Labor Temple, 613-615 Pandora, will be held there January 29, at 8 p.m.

Forty-three unions and a number of union members own the 350 shares.

* * *

Break-in at Len's Grocery, Fifth and Finlayson, was thwarted Friday night by a city beat policeman.

The constable saw two boys running from the store about 8 p.m. and found the door had been broken.

* * *

The annual church parade of The King's Daughters and Sons will be held in St. Andrew's Presbyterian Church on Sunday morning at 11 a.m.

* * *

First food stall of the new year will be held at the City Market next Saturday.

Donations of food and money may be left at McMorran's Pavilion at Cordova Bay, Graham's Grocery on the Pat Bay Highway near Elk Lake, McNutt's Grocery on Wilkinson Road, and the Victoria Meat Market, corner of Broad and Johnson.

* * *

A five-man committee of East and West Saanich residents was named Friday to recommend a new schedule for Vancouver Island Coach Lines buses serving Cordova Bay and West Saanich.

Men were named at a public meeting in Cordova Bay Community Hall at which VICL general manager Conway Parrott explained his company's reasons for proposing bus service to the area and Old West Saanich Road be discontinued.

Flickering lights Friday night and again about 11.30 a.m. today, were caused by snow on B.C. Electric lines between Ladysmith and Nanaimo, the company reported.

Snow drops off a power line, the line flips up and there is a momentary short circuit.

* * *

Member of one of the oldest families of wine-makers in Europe. Derek Byas will address Victoria Gyros at the Empress Hotel Monday noon. His subject will be "The Wines of Europe."

* * *

President of Besant Lodge, Frank P. Boucher will address a public meeting sponsored by the Victoria Theosophical Society at 904 Government Street Sunday at 8 p.m. His subject will be "The Age of Progress."

* * *

Orders group meeting for all staff officers and unit commanders in the Victoria District of 25 Militia Group will be held at Bay Street Armoury tonight at 8.30. The meeting has been called by Brig. John S. Adam, group commander.

* * *

John A. Cressman, 4036 Saanich Road, was remanded without plea until Tuesday when he appeared in city police court today on a charge of criminally negligent driving.

Cressman told Magistrate H. C. Hall he wished to obtain counsel. Bail was set at $500.

He was arrested at Johnson and Vancouver Streets at 8 a.m. today and is alleged to have driven at high speeds through downtown streets.

Mrs. Betty Dorothy Bremner, injured in a traffic collision on the West Saanich Road Friday morning, was in "slightly improved" condition in Royal Jubilee Hospital today.

She suffered a fractured hip and lacerations when she was pinned behind the wheel of her small car.

* * *

Greater Victoria Christmas Seal campaign, sponsored by the B.C. Tuberculosis Society, has realized $19,491, officials announced today.

The figure is close to $500 more than the amount collected last year.

Late donations may be sent to the Christmas Seal office, room 14, 749 Broughton Street.

* * *

Victoria Humanist Fellowship will meet at 1530 Pandora Avenue Sunday at 8 p.m., to hear a talk by Henry A. Burrows on "The Dead Sea Scrolls and Christian Origin."

HIGHLAND GAMES MEET ALL SET FOR MARCH 2

Third annual indoor Highland Games meet will be held here March 2.

It will be a full-scale Highland gathering, sponsored by the Victoria Highland Games Association.

Preliminary arrangements were made Friday at an association meeting at the home of the president, John Noble.

In charge of arrangements for the Games is John "Robbie" Robinson, vice-president, assisted by Mrs. James Marrs, dance chairman; John MacNeil, piping chairman, and Howard Williams, prize committee chairman.

The exact time and location of the meet will be announced later.

Second Fire In Vacant House Sparks Probe

Youths Questioned; Serious Damage

Second fire in 48 hours at an unoccupied house at 2819 Quesnel was under investigation today by city fire department and police officials.

Firemen were called to the house at 1.55 a.m. today and were at the scene an hour and a half extinguishing the flames, which caused considerable damage to the roof and attic.

Two youths, one 17 and the other 21, were brought to the police station at 2.30 a.m. and questioned by Fire Chief Frank Briers and detectives. They were later released.

TWO QUESTIONED

The youths were picked up at Manchester and Burnside, near the fire, after Chief Briers called police.

The first fire broke out at 2 a.m. Thursday and did extensive damage to one room.

Fire department officials said after that blaze that they were not sure of the cause.

Three trucks attended today's fire and the last one didn't leave until 3.16 a.m.

Investigations into the fire were continuing today and it was believed the provincial fire marshal's office would be called in.

Man Slightly Hurt In 40-MPH Tumble From Car

Minor cuts and bruises were all that Theodore Campbell, Elk Lake Auto Court, received early today when he fell from a car travelling 40 miles an hour on the Pat Bay Highway.

Saanich police said Campbell slipped out while the car, driven by Earl Oberg of 693 Brookleigh, was travelling near Haliburton at about 1 a.m.

Campbell was taken to Royal Jubilee Hospital where he was found to have a cut on the side of his head and bruises on his arm and right leg.

He was scheduled to return to hospital today for a further checkup.

$2,000 Bail For Man Charged In Wire Theft

Richard Brooks, 136 Conrad, was charged in city police court today with theft over $50 in connection with a break-in at Capital Iron Works a week ago.

Five rolls of copper wire valued at more than $400 were stolen.

Brooks asked for a remand without plea in order to obtain legal counsel.

Magistrate H. C. Hall fixed bail at $2,000 and set Tuesday for Brooks' next court appearance.

Police said the main gates of the Capital Iron yard at 1832 Store were removed from the hinges last Saturday night and the rear shed doors opened to allow a truck to back up to the wire. The five rolls weighed nearly 1,700 pounds.

Up-Island Hit By Big Snowfall

OLD FROSTY PUSHING WARM WEATHER AWAY

Mild, Pacific air is slowly but surely losing a battle with cold air from the northern interior of the province for dominance of the southern Vancouver Island weather picture.

Victoria's weatherman Bill Mackie said today temperatures are slowly dropping.

"The low-pressure area off the coast is weakening," he said, "This gives the cold air, pushed by high pressures, a good opportunity to move in."

There is little danger of snow, however.

Cloudy skies, clearing partially, are forecast. Low tonight will be between 28 and 30, high Sunday in the mid or high thirties. Temperature at noon today was 35.

Courtenay Gets 14 Inches; 400 Phones Out

Most of Vancouver Island north of Mill Bay was covered today by heavy, slushy snow that disrupted telephone and telegraph services, and knocked out 400 telephones in the Courtenay area.

Snow fell steadily Friday, with up to 5 inches at Duncan and Nanaimo, but at Courtenay a total of 14 inches was recorded.

At Black Creek, 10 miles north of Courtenay, the snowfall measured 24 inches.

Despite the heavy snow, traffic has been able to move and there have been no serious accidents.

TRAFFIC MOVES

Police at Duncan said there had been a few minor accidents, while at Nanaimo traffic is able to move "laboriously but without trouble."

"The snow is thawing fast today," Nanaimo police said.

Forecast now calls only for occasional flurries today and Sunday.

The heavy wet snow at Duncan has caused the worst breakdown in telegraph service in the last five or six years.

The worst breaks have been between Duncan and Nanaimo, but the lines to Victoria have also been badly affected. At one time there were seven breaks between here and Nanaimo.

Friday there was no service north or south from Duncan for three or four hours and all commercial teletype services were out.

Crews were handicapped because they had to use the highways to get to breaks instead of rail.

Friday's snow caused new breaks as fast as others were repaired.

A B.C. Telephone official in Courtenay said:

"All we have been doing for several days now is running up and down the countryside, with service being cut off everywhere.

BIG JOB

"The Courtenay to Nanaimo long-distance lines were out of order for several hours. Service was restored late Thursday. It may take days and well into next week before service is completely restored."

B.C. Power Commission reported that snow-laden trees and branches falling on power wires knocked out electrical service in the Campbell River area. Hardest hit was the Oyster River region, where service was restored late Friday.

Art Gallery Wing Drawings Ordered

Working drawings for a proposed fireproof wing at the Art Gallery of Greater Victoria are being prepared by architects Clack, Clayton, Pickstone.

Plans call for two galleries in the new wing, one measuring 30 by 60 feet, and the other 30 by 30 feet. It also will have a service basement for crating and uncrating pictures, storage, and general workshop activities required in the operation of the gallery.

'The plans also will help us in drawing up a highly flexible lighting system to suit all types of exhibits," said Colin Graham, curator.

Mr. Graham said the preparation of the drawings is "not an indication that we have found the funds we need" but the natural result of the firm's having won a competition sponsored by Victoria Rotary Club for a suitable design.

FINANCING PUSHED

Board of directors and gallery staff are working steadily on the problem of financing, he said. An early estimate for the building was $35,000, but it is feared increased building costs will raise that figure by more than 50 per cent.

Meanwhile, Howe and Wilson Construction Ltd. has been awarded an $878,790 contract for construction of the new 64-bed Queen Alexandra Solarium at Gordon Head, David Angus, chairman of the Solarium planning and construction committee, said today.

IMMEDIATE START

Work will start immediately and is expected to be completed within a year.

"We sincerely hope to move the children in by next Christmas," Mr. Angus said.

Provincial government will pay $320,500 toward total cost of the structure. The federal government will contribute $1,500 per bed to the building, an estimated $96,000.

Tenders will be called Feb. 6 for a $150,000 addition to Mount View High School that will include classrooms, home economics rooms, administrative quarters, laboratories and alterations to the heatng syistem.

Murder Appeal Here Feb. 19

Appeal of Gerald Edward Eaton, 51, from his conviction for murder, has been set for hearing in the Appeal Court in Victoria, February 19.

His case will be argued by Norman Mullins.

Eaton is sentenced to be hanged March 12 for the slaying of Carolynne Moore, aged 8, at Langley last April.

Housing Still Needed For Refugees

Response to an appeal for accommodation for 90 Hungarian refugees scheduled to arrive in Victoria Monday has been excellent, the Hungarian Relief Association said today.

But officials said there is still a need for accommodation for young single men.

The Hungarians arriving here next weekk are part of a contingent of 350 refugees who arrived Friday in Vancouver by train from Halifax. They are being medically examined and sorted out as to trades and professions before being sent by boat to Victoria.

The majority of the Victoria-bound contingent — the largest to be sent here—will be composed of young men.

HRA officials said their main problem in placing refugees in homes is to find people who can both accommodate and feed them.

"Several people have offered to house them, but without board," said on official. "This is understandable. They can't afford to board them due to the high price of food."

On the other hand, the association reported that several homes have offered to take in boys and girls. At the moment, it did not anticipate any difficulty in placing any of the women as there was a shortage of domestic help in Victoria.

Youth Accused of Arson, Hitting Esquimalt Policeman

Charges of arson, wilful damage and assaulting a police officer were read at a special sitting of Esquimalt police court today against Donald T. Quaite, 20.

He was remanded without plea on the three charges until Jan. 21.

Quaite is accused of starting a fire in the house he was renting at 491 Constance, breaking eight panes of glass, and assaulting Cpl. James R. Owens of the Esquimalt police department.

The house is owned by Annie M. and Ronald H. Sears.

ASK The TIMES

Q.—Is it known what city in Canada first had dial telephones?—D.E.T.

A.—Yes, it was Edmonton. The device had been under consideration as early as 1905. It came into use in 1908, and it was a privately owned company that introduced it. The company ultimately was purchased by the city of Edmonton.

Q.—Is there an Elk Lake in Canada besides Elk Lake near Victoria?—O.L.

A.—Yes, there is a post office at Elk Lake, Ont., which is in the House of Commons electoral district of Timiskaming, Ont.

Anyone wishing a question answered is invited to send the problem along to The Times, addressed to "Ask The Times" Editor. Questions and answers will be published daily.

All questions should deal with matters of fact and be of general interest. The Times does not undertake to solve conundrums.

Women

Editor Elizabeth Forbes

Young Host and Hostess

Master Kirk Olson, son of Mr. and Mrs. Keith Olson, Fairfield Road, was both guest of honor and young host at an "ice cream and cake" party Friday afternoon in the Mahogony Room of the Strathcona Hotel, when young friends gathered on the occasion of his fifth birthday. Master Kirk's guests included Sherry, Nickie and Libby Wallace, Sandra Elworthy, Kelly Edmison, Leslie Olson, Craig Olson, Michael Sparks, Paul and Stephen Carter, Michael Briggs, Terry James and Peter Cruise.

Another member of Victoria's youngest social set, little Miss Corrine Corry, eight-year-old daughter of Mr. and Mrs. A. G. Corry, Balmoral Road, entertained, with the help of her mother, at a holiday party when guests were her classmates. Present Batey, Kathy Bell, Carol Braithwaite, Marie Cullum, Sandra Christie, June Fortye, Diane Gilbert, Georgette Goodman, Lindsey were Kathleen Alexis, Helene Anderson, Sally Barraclough, June Jones, Dorothy Lane, Marilyn Mair, Bonnie MacLean, Heather McMillan, Wendy Walton-Packard, Tertia Proby, Kathleen Rowlands, Kristie Shiers, Ida Wardman, Cecile Smith, Gerrie-Anne Corry and Master Buster Cuppage.

Entertaining This Evening

Mr. and Mrs. Gordon Scott are entertaining at their home on Westdowne Road this evening. Guests at a buffet supper will include Mr. and Mrs. G. McCall, Mr. and Mrs. E. Gill, Mr. and Mrs. J. Boorman, Mr. and Mrs. E. Peden, Mr. and Mrs. L. Hale, Mr. and Mrs. H. Brown and Mr. and Mrs. R. Hocking.

Home Party for Hungarians

Following the symphony concert in the Royal Theatre on Sunday afternoon Mrs. T. W. A. Gray will entertain in her home on Rockland Avenue for a group of Hungarians recently arrived in Victoria and who will be guests at the concert. Other guests invited are Mr. de Mezey, chairman of the Hungarian relief committee, and Miss M. de Mezey; Ald. Mrs. W. H. Wilson, chairman of the citizenship council of Greater Victoria, and Mrs. W. W. McGill. Color pictures will be shown by Mrs. Lewis Bartlett. The hostess will be assisted by Mrs. A. J. Tullis and Miss de Mezey.

ENGAGEMENT

Mr. and Mrs. P. W. Harris, 67 Maddock Avenue, announce the engagement of their daughter, Barbara Anne Walton, RN, to Mr. Thomas M. Cottrell. The wedding will take place quietly in the Church of St. George the Martyr on Feb. 1 at 8 p.m.

Golden Anniversary

Mr. and Mrs. J. E. Williams, 4947 Old West Road, Royal Oak, are celebrating their golden wedding anniversary Sunday when they will be at home to their friends from 3 to 5 p.m. Mr. and Mrs. Williams were married in Brandon, Man., retiring to Victoria in 1935. They have three daughters, Mrs. Lillian Fraser, Milner, B.C.; Mrs. Evelyn Ashby and Mrs. Grace Neufield, Victoria, and one son, Mr. Alfred Williams, Victoria. There are seven grandchildren.

A Reception

Mildred Valley Thornton, prominent Vancouver artist and art critic, who is also well known for her protrayal of Indian life, will be guest of honor at a reception to be held in the home of Sqdn. Ldr. Clarence S. Goode, Ripon Road, next Friday evening, following her lecture to the Oak Bay Art Club. The reception is planned to enable members of the club and their friends to meet the artist.

FEBRUARY MARRIAGE

Mr. and Mrs. Ewald Jabs of Sidney, B.C., announce the engagement of Mrs. Jabs' daughter, Miss Betty Irving Jabs, to Mr. Douglas L. Cronk, son of the late Mr. and Mrs. E. J. Cronk of Port Alberni, B.C. The wedding will take place on Saturday, February 2 at 8.30 p.m., with Rev. J. L. W. McLean officiating. (Photo by H. U. Knight.)

Present Day Education Topic At Toastmistress Meeting

Victoria Toastmistress Club held its first meeting of the year in the Business and Professional Women's Hall. Members were welcomed by Miss Grace Mitchell, who was in the chair. The blessing was asked by Mrs. R. Rose.

During the business session members were urged to attend the council meeting to be held in New Westminster on Jan. 20 at 12.30 p.m.

The table topic was "Discussion on Merits of Present Day Educational Methods," led by topic mistress Miss Georgie McKay.

Mrs. J. Carter introduced the toastmistress of the evening, Mrs. T. H. Patterson. Theme chosen for the program was "Good Health." Speakers and their topics were: Miss E. Baess, "Why Victoria"; Mrs. J. Carter, an impromptu, "Peace of Mind"; Mrs. N. Lall, "Did You Make a Resolution for 1957"; Miss M. Cottingham, a reading, "The Fairies Who Believed in Fanny"; Mrs. J. Craig, an impromptu, "Wealth." Mrs. T. Roberts gave an interesting educational talk; Miss Helen Egan, an impromptu, "Hobbies"; Mrs. R. Macmillan, "Fantastic But True"; Mrs. L. A. Gordon, "Just a Hundred Years." The vote of thanks was given by Mrs. H. P. Mickelson.

Miss E. Slater was the timer. Critics were Mrs. C. C. Warren, Mrs. P. Rayment and Miss Grace Mitchell; language critic, Miss B. Heim. Miss R. Rodger, the evaluator, gave the "spur" to Miss Baess and the "oscar" to Mrs. L. A. Gordon.

Plan Tea, Sale

A tea and sale of home cooking will be held in the Douglas Room of the Hudson's Bay Company next Thursday, when Oaklands Group Committee, Cubs and Scouts entertain, fom 2.30 to 4.30 p.m.

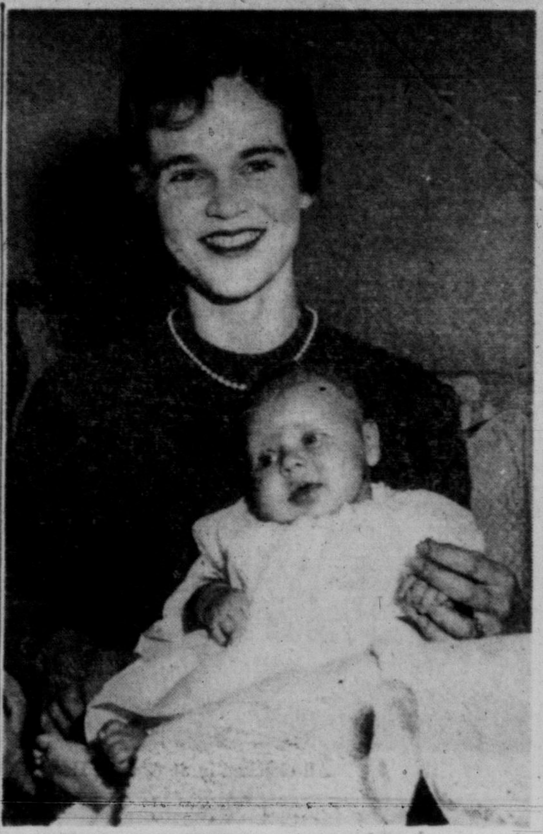

BY AIR FROM MONTREAL

Wide-eyed and adorable, little Heather Margaret, flew from Montreal with her mother, Mrs. David L. Torrey, to spend a month with Mrs. W. Hobart Molson at her home on Lansdowne Road. Mrs. Torrey, is the former Miss Margaret Molson.

Miss Betty Dolman Honored By Members of Drill Team

Miss Betty Dolman, "Miss Victoria" of 1954, whose marriage to William Gilchrist, RCMP, takes place next week, was honored at a miscellaneous shower given by fellow members of the Victoria Girls' Drill Team. Hostesses were Misses Val Speed, Florence Scrimshaw and Eleanor Wickett, and the party was held at the home of Mr. and Mrs. C. W. Morrish, 1138 Faithful Street. A corsage of red carnations was presented to the bride-elect and a corsage of pink carnations was presented to her mother, Mrs. H. J. Dolman. Gifts were held in a clothes basket, gaily decorated in blue and yellow.

Guests included Misses Sharon Frewing, Marie Ray, Rosemarie O'Brien, Sylvia Crocker, Sheila Warren, Ann Williamson, Maureen Clarke, Marilyn Wilson, Joyce Coe, Margaret Koller, Elfie Jernslet, Loraine Ferguson, Bev Gillies, Bev Lidstone, Carol Easton, Doreen Coles, Noreen Galbraith, Noreen Richie, Carol Hunter, Irene Foote, Bev Feiner, Fay Blaus, Amy Koller, Lucille McBurney, Barbara Henry, Marlene King, Myrna Smith, Rosemary Stewart, Valerie Knowles, Marlene Matthews, Shirley Fulton, Helen Simenson, Jackie Porteous, Joan Rant, Myrna Preece, Chris Lanning, Suzanne Buttrey, Carol McIntyre, Darlaine Dovey, Carole Rubins, Lou Cross, Dianna Pizag, Ida Daly, Bev Tocher and Joan Sims, all members of the drill team.

Guests who are past members of the team were Miss Audrey McCormick, Mrs. R. Garden, Mrs. J. Collison, Mrs. R. Kent, Mrs. R. Lawrence, Mrs. E. Hardy, Mrs. G. Armour, Mrs. H. Schultz, Mrs. M. Fallis, Mrs. R. Shea, Mrs. L. Hodges, Mrs. B. McIsaac and Mrs. H. Hall. Mrs. C. W. Morrish was also present.

51 CANADIAN BABIES BORN IN GERMANY

The stork with the maple leaf insignia made a record number of deliveries to families of the 2nd Canadian Infantry Brigade Group in Germany during November. The Canadian section of the British Military Hospital at Iserlohn reports 51 Canadian babies made their debut during the month. Twenty-seven were boys and 24 were girls. The month of October had set the previous record with 44 births.

Patients Want Foreign Novels

Requests from bed patients at Veterans' Hospital for Danish and French novels were reported by Miss Jean Roberts at meeting of the Women's Auxiliary to the hospital, held last Monday.

Miss Roberts' report also showed that 17 members of the auxillary had visited the bed patients with the library service carts and distributed 390 books as well as magazines. Mrs. Leslie Macdonell presided and Mrs. M. Hurst was welcomed as a new member.

Mrs. G. Ree announced that cigarets, tobacco, matches and puzzles were distributed to 260 patients at the holiday season. Hospital matron Miss Roberts reported on holiday decorations arranged in the hospital under convenership of Mrs. P. W. Richards. Mrs. E. E. Stones was named to arrange flowers for the chapels.

Clubwomen's News

New Officers — Mrs. W. E. Harris was elected president of the Evening Guild of St. Matthias' Church at the annual meeting. Other officers are: Mrs. C. G. Heisterman, first vice-president; Mrs. M. Setter, second; Mrs. E. J. Harris, secretary; Mrs. J. T. Harper, treasurer. The guild is making plans for a tea to be held in the new parish hall, Jan. 30. Conveners are Mrs. J. J. Tippett and Mrs. R. J. S. Thurston.

Of Personal Interest

From New York

Mrs. Rene Lindgren is a visitor in Victoria at present, the guest of Mrs. W. B. Hemmingsen, Woodlawn Crescent. Mrs. Lindgren has just returned to the Pacific coast after a three-month visit to New York where she was with her son and daughter-in-law, Mr. and Mrs. Robert Lindgren, who returned to New York in the autumn after an engagement with the Danilova Ballet in South Africa.

Coffee Party Hostess

Mrs. F. W. Hawes, 668 Falkland Road, was hostess this week at two coffee parties at her home. Spring flowers brightened the refreshment table where Mrs. Percy B. Scurrah and Mrs. John Gough presided Wednesday morning. On Thursday morning, Mrs. W. Stanley Moore and Mrs. W. R. Clark were asked to preside.

To Honolulu

On their way to Honolulu sunshine are five up-island residents who left by plane today. They are Mrs. Tommy Richardson, Campbell River, and Miss Kathleen Stephens, Miss Bessie Jones, Mrs. George Hobson and Mrs. Harold Woodland of Courtenay. They will stay at the Royal Grove Hotel.

Guild Presents Farewell Gift

At the annual meeting of St. Philip's Women's Guild a farewell presentation was made to Archdeacon A. E. deL Nunns. The president Mrs. R. S. Dalby presented the Archdeacon with a chime clock on behalf of the evening and afternoon branches and Mrs. Nunns received an arm bouquet of pink carnations and chrysanthemums.

The year's officers were named as follows: President, Mrs. Dalby; first vice-president, Mrs. J. R. Smithson; second vice-president, Mrs. W. A. Welland; treasurer, Mrs. E. S. Johnson and secretary, Mrs. J. E. Moore.

Treasurer's report showed a bank balance of $436.86. Following the meeting afternoon tea was served.

WINNIPEG WEDDING

Dr. and Mrs. Ivan Jackson of Winnipeg, announce the engagement of their eldest daughter, Alene Francs, to Mr. Herbert Scott Briggs, son of Mr. and Mrs. H. Lee Briggs, 2780 Lincoln Road, Victoria, formerly of Winnipeg. The wedding will take place on Feb. 13 at 4 p.m. in St. Andrew's River Heights United Church in Winnipeg.

PAINTER HAS ODD MODELS FOR MAMMOTH CANVASES

TORONTO (CP)—Pretty artist, Irene Nosyk, paints nothing but bugs in the course of her work. She paints portraits of the weird creatures that wriggle on microscope slides.

Irene's studio is in the University of Toronto's biology building and her work is used by professors to illustrate lectures.

As the only scientific artist in the university's biology department, Irene's canvasses range from six feet by 10 feet to full wall-size.

Though only in her 20s, she has become securely established in her field and has won praise from centres throughout Canada and the United States.

CLUB CALENDAR

Adopted Schools—At a meeting of the Major John Hebden Gillespie Chapter, held in the home of Mrs. R. Hocking, Mrs. G. Thomson reported that books and games had been sent to the adopted schools at Cayuse, V.I., and Aleza Lake, B.C. Mrs. V. Downard gave a report on the children's fancy dress party sponsored by the chapter and held during the holiday season in the Empress Hotel. Mrs. G. P. Clarke reported on the chapter's help to a welfare case. Nominations of officers took place and plans were made for the annual meeting.

Alpha Group—On Thursday the Alpha Group of the Women's Association of Metropolitan United Church were guests of Dr. and Mrs. F. E. H. James at their home on Briar Place, for the annual meeting. Mrs. W. McCulloch presided and Mrs. E. J. Bonfoy took the devotional. Reports were given by the various conveners. Mrs. E. Humphries outlined the new system of church visiting and Dr. James, in a brief new year message spoke of the heritage of Christian belief and worship in the United Church of Canada. Refreshments were served by Mrs. James.

ENROLL NOW—NEW CLASSES FORM EACH MONDAY—
Phone 4-8121 INDIVIDUAL INSTRUCTION
Sprott-Shaw
School of Modern Business

Piccadilly Shoppe
COAT and SUIT SALE continues
FURTHER REDUCTIONS
Piccadilly Shoppe
1017 GOVERNMENT ST. (Corner Fort) 4-7332

VOWS EXCHANGED NEXT MONTH

Mr. and Mrs. D. Stewart, 1290 Richardson Street, announce the engagement of their daughter, Rosemary Margaret, to Mr. Allon V. Heath, son of Mrs. H. Braden, 424 Linden Avenue, and the late Mr. M. V. Heath. The wedding will be held on Saturday, Feb. 16 in St. Andrew's Cathedral at 7 p.m., with Rev. Fr. D. Johnston officiating. Attendants will be Miss Mary Bozina, maid of honor; Misses Amy Dobbie, Heather Stewart and Myrna Smith, bridesmaids; Mr. Mike Hodge, best man, and Mr. Don Stewart, Mr. Terry Turcotte and Mr. Roy McLean, ushers.

Public Invited to Open House, Linen Shower at Gorge Hospital

The Gorge Road Hospital, 63 Gorge Road, Victoria's only chronic and convalescent hospital, will hold "open house" and linen shower next Wednesday, when the public is invited to see this modern 104-bed hospital and the services it performs in the community.

Those who are frequent visitors will wish to take time to investigate improvements in facilities and those who visit for the first time will see how carefully the hospital was planned and furnished with a view to helping the chronic and convalescent patient back to health in a bright, cheerful, homelike atmosphere.

While this hospital provides general hospital care, it includes physiotherapy and occupational therapy departments, and the main objective of the treatment program is to rehabilitate the patients and help them to become happy, useful citizens.

The occupational therapy department, one of the main projects of the hospital's women's auxiliary, will be open and many interesting articles made by the patients will be on display.

Escorted tours will enable visitors to have explained to them the significance of the high beds and the low beds, the wide linoleum-covered window sills, the handrails in all corridors, the high tables and regular tables in the dining area. They will have pointed out to them the inter-communication system between patient and nursing station, which is an exceedingly modern development, as yet in few other hospitals. They will see the large stainless steel kitchen, designed to cater to 300. In this kitchen is one of the most modern dish-washing areas, in addition to many other special features.

Interior decorating and all furnishings have been planned for the patients.

Tea will be served by members of the auxiliary.

Ladies' Auxiliary to the Pro Patria Branch, No. 31, Tuesday at 7.30 p.m. Installation of officers.

IT WILL PAY YOU

—as it has paid thousands of others—to learn to speak effectively, to sell yourself, your ideas, your merchandise; to add to your power of favorably influencing others; and to become a good chairman and group leader.

THEREFORE investigate and join the modern streamlined International Institute Course — 16 fascinating weeks — 31 sessions. The best, most popular, and most up-to-date training you can purchase at any price. A $100 course for only $39. Invest in yourself —reap daily dividends in personality development, confidence and poise. Class confidence and poise. Classes now organizing. Call, write or telephone 3-4521 or 3-5890.

FRANK PAULDING

Clip This Coupon and Mail to Junior Chamber of Commerce, 816 Wharf Street, Victoria
NAME ______ PHONE ______
ADDRESS ______
[] Send prospectus giving further information.
[] Reserve place(s) for ______ at the Demonstration Dinner, McEwen's Restaurant, Fort and Douglas, Monday, January 21, at 6 p.m.
No obligation. No charge, except for dinner.
The Popular International Institute Course Is Presented by
Victoria Junior Chamber of Commerce

DIAMOND RING SALE

FACTORY CLEARANCE!
$40,000.00
DIAMOND STOCK
Of a Large Eastern Manufacturer
40% off

Choose and save from this fabulous collection of fine quality diamond rings. Single stone rings, 3-stone rings, matched bridal sets, diamond set wedding rings, cluster and dinner rings.

Regularly priced from $50.00 to $975.00
SPECIALLY PRICED FROM ______ $30 to $585

Examples:

Regular Price	$100	$200	$300	$400
SPECIAL	$60	$120	$180	$240
YOU SAVE	$40	$80	$120	$160

HURRY IN TODAY AND SAVE!
Every diamond guaranteed and insured free.

TERMS AVAILABLE
NO CARRYING CHARGES
NO EXCHANGES OR REFUNDS

1317 DOUGLAS ST.
ROSE'S LTD. JEWELERS

Women
1— Victoria Daily Times SATURDAY, JAN. 12, 1957

HAWAII

The Islands That Draw Sun-Loving Victorians

Arranged By
Women's Editor
ELIZABETH FORBES

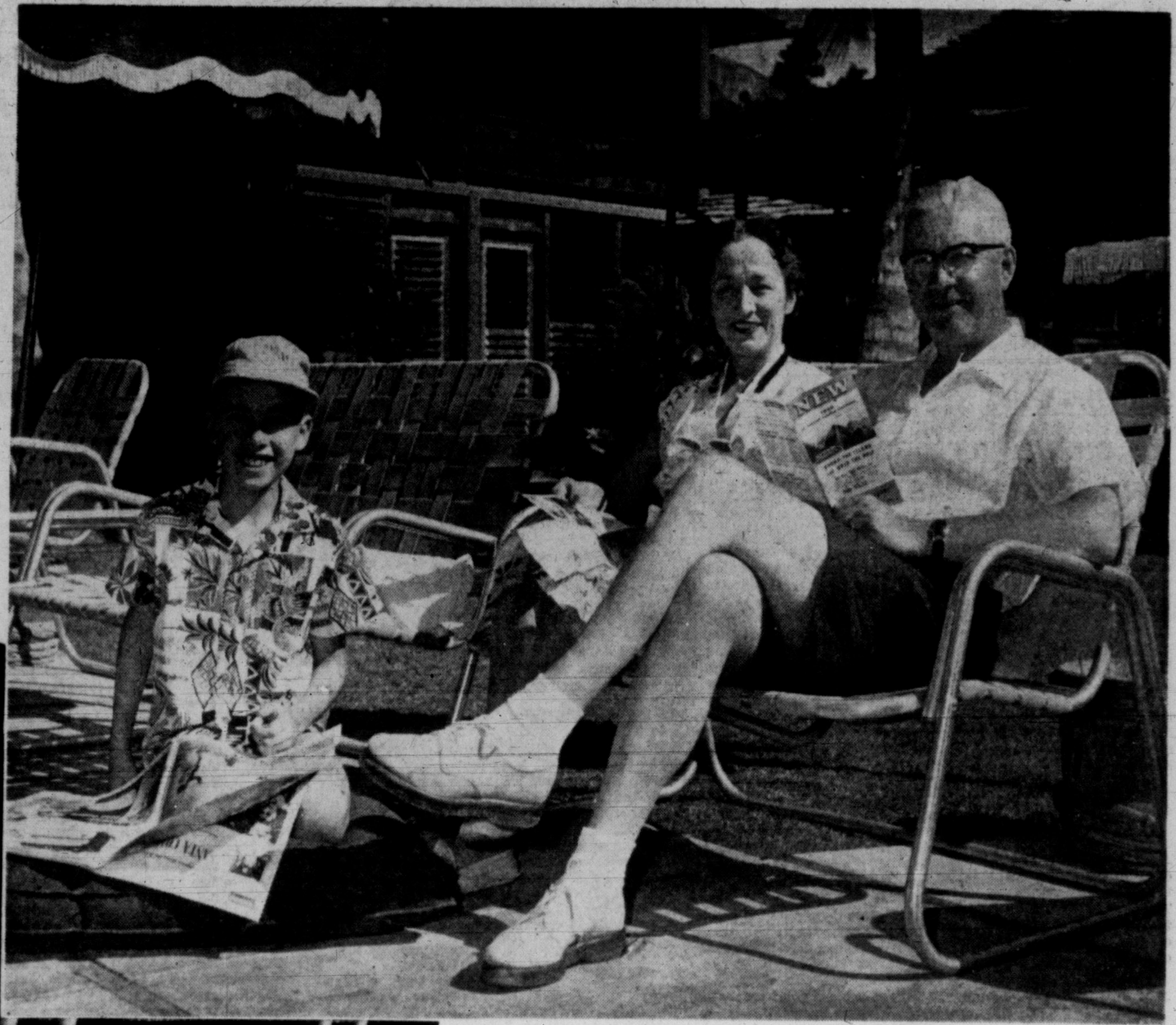

Mr. and Mrs. Robert (Dinty) Moore ponder a batch of tour folders while son Guy looks at the Sunday supplement of a Honolulu newspaper. The Moores, who stayed at The Breakers, spent about a month at Waikiki Beach and only returned to their home on Beach Drive a week ago. They travelled both ways by CPA.

Mr. and Mrs. E. O. (Ted) Evans are shown on the terrace of the Edgewater Hotel, Waikiki Beach, just after their morning coffee. Mr. Evans, who owns his own fishing boat, and Mrs. Evans, musical director for Victoria high schools, took two and a half weeks to soak up Hawaii's Yuletide sun and balmy weather. The Evans live at 2114 Marne Street, in this city.

For those Victorians privileged to leave this city during the dull days of winter, the sunny isles of Hawaii have, in recent years, become a "home away from home" and Waikiki is as familiar as their own front lawns. From mid-December until late spring these winter vacationists travel the skyways from Vancouver or Seattle, or by the more leisurely way of the luxury liners from San Francisco, to spend either a few days, weeks or several months in the sun.

Photos By
HAWAIIAN VISITORS
BUREAU

Miss Marion Bolingbroke, left, whose home is at the Old Charming Inn, Oak Bay, chats with another Victorian, Mrs. William Moore, in the outdoor lounge of the Princess Kaiulani Hotel.

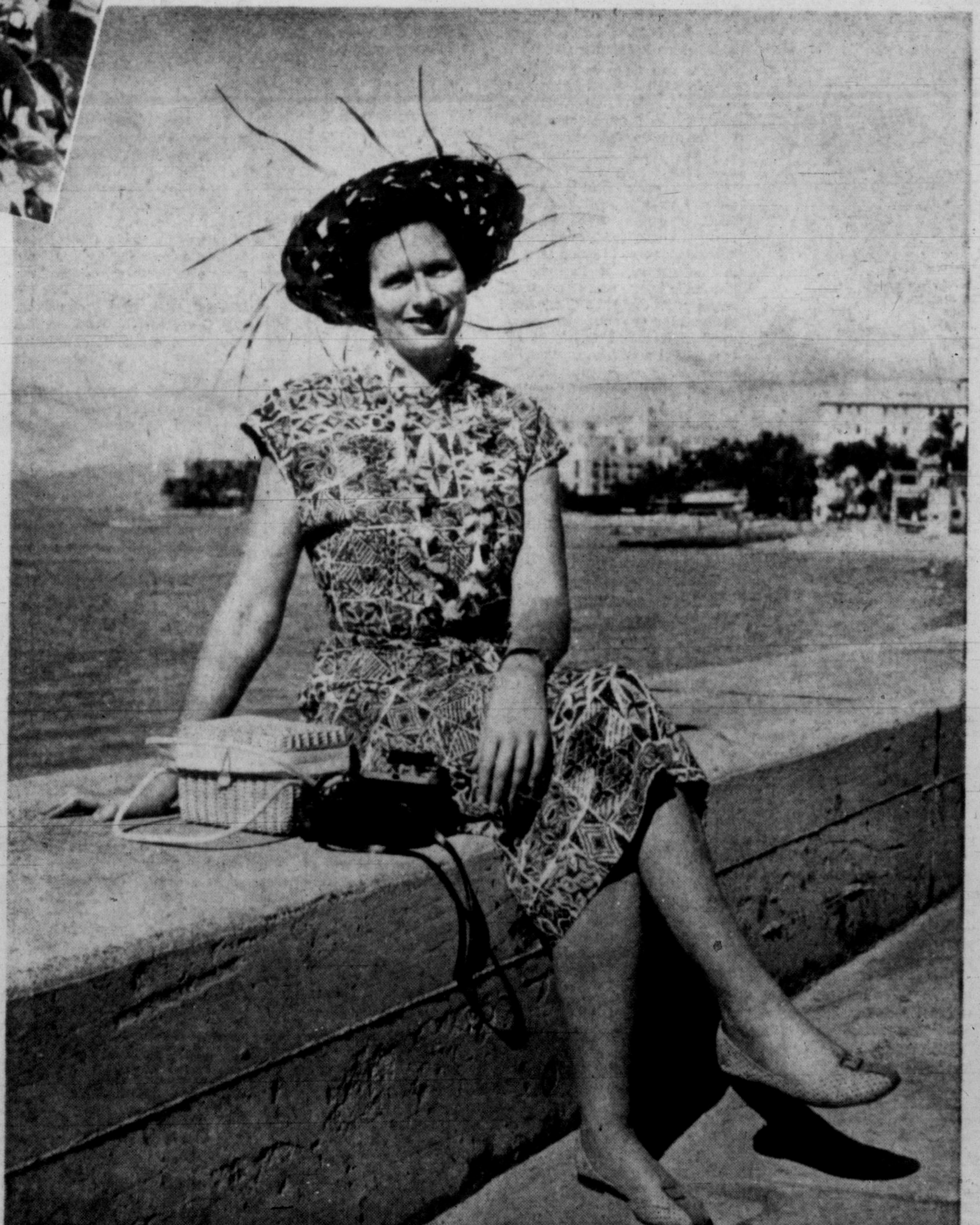

Miss Margaret Munro, medical social worker at Veterans' Hospital, relaxes for a few moments during a stroll along the Riviera of the Pacific, Waikiki Beach. The straw hat she's wearing is standard beach equipment in Hawaii—it's both ornamental and serviceable. Miss Munro, who lives at 410 Superior Street, spent her vacation in Hawaii with resident friends.

THE BETTER HALF

"Forming your own minstrel group?"

SHOPPING GUIDE

China Story Book Dolls To Please the Wee Miss

By PENNY SAVER

In a downtown store I saw a demure but adventurous-minded little girl with long hair and a pinafore dress standing with a tiny friend, the March hare. Why, of course, it's Alice in Wonderland! She and a host of other **story book friends** are cleverly formed of china, perfect for the youngsters' rooms. The little girls in the family especially will love the figurines of Miss Muffet, Goldilocks, Bo-Peep, the Queen of Hearts and Red Riding Hood, all the same size as Alice. On special occasions, birthdays, and just for fun, these figurines would be lovely gifts for the children. Miss Muffet holds a bowl and on her skirt is a cocky spider. Goldilocks is full of fun on the way to the Three Bears' house, and Bo-Peep with shepherd's crook, is looking for her sheep. The characters are easy to see, and the children will have fun discovering their identities. Each costs $1.98.

Hummel figurines, usually depicting children at different phases of play, work or prayer, are also favorites with children. A series of **Hummel pictures**, each different, is available in town at a very reasonable price. The set of five would be attractive in the nursery or any room of the house. Each picture costs $1.

A birthday in the offing? For a novel touch, serve the birthday cake on a **musical, revolving cake plate.** These novel plates are made in Germany and are hand-painted with flowers. You wind them up by merely turning the plate on its base in a counter-clockwise direction. The surface then rotates, clockwise, playing "Happy Birthday" all the while. Artistically-made, each costs $8.50. If you don't want to buy it, but merely to rent it, you can do that, too.

For these cold, blustery days, **woolen gloves** are just the thing. **From Switzerland** are the extra-long, fine-knit gloves that come in white, pink or yellow. On the backs are touches of pearl or gold thread decoration, to give them a dressy look. Formerly priced at $2.50, they are now selling for just $1.25. The extra arm length of the gloves is especially wonderful if the cuffs of your coat are loose. There are two lengths, both longer than average.

Extra little bargains I noticed in town were **clear plastic punch servers,** left over from the Christmas rush. These servers with curved handles are selling for just 85 cents. Long **glass cocktail shaker sticks** are 89 cents.

Call me at 2-3131 and I'll tell you where to find the items here in the column.

WHY GROW OLD?

By JOSEPHINE LOWMAN

This week I am giving the Question Box over to questions from Marathon Entrants.

Q. "Just what is a calorie?"

A. A calorie is a unit with which we measure the fuel value of foods. When we consume more calories than we need, the excess is then stored as fat.

Q. "Shall I wear my girdle when exercising?"

A. No. Take your girdle off.

Q. "What about water? Is it fattening?"

A. No. Water has no calories.

Q. "Does it matter how I divide my calories? Will it make any difference in my success in reducing?"

A. No. Just be sure to hold your daily intake to not more than 1400 calories a day. Most women reduce most successfully, and without discomfort, on 1200 a day.

Q. "Should I take steam baths and have massages in order to lose 20 pounds in eight weeks?"

A. Steam baths give you only a temporary loss, a water loss, and there is a great deal of doubt as to the value of massage in reducing. Your exercises and your calorie counting will turn the trick.

Q. "When shall I begin Marathon?"

A. Begin just as soon as you receive your booklet. Read all of the instructions carefully and start immediately.

Q. "When should I weigh and measure?"

A. Weigh yourself and measure yourself before you begin Marathon. From then on weigh at the end of each week and measure at the end of each two weeks. It is discouraging to weigh every day because the scales do not show a loss each day. Weigh in the morning after going to the bathroom and before dressing.

Q. "Shall I exercise during my menstrual period?"

A. It is best to skip exercise for a couple of days or when the flow is heavy.

If you would like to join my 8-Week Self-Improvement Marathon, which can assure you a loss of 20 pounds in eight weeks, send 10 cents and a stamped, self-addressed envelope with your request for the Marathon booklet. Address Josephine Lowman in care of this newspaper.

You shouldn't wear your girdle while exercising.

Breathe Deeply, Will Body to Relax, Says 'Y' Worker

"Relax and rebound," is the way Miss Ruth Scott, program worker at the YWCA explains and titles her adult relaxation classes now being held in the "Y," each Tuesday evening under her personal instruction.

Tension is one of the products of this age we live in, Miss Scott tells you. Proof of this, she says, can be found simply by standing quietly on a busy street corner and watching the impatience registered on pedestrians' faces as they wait a few seconds for a street light to change.

"Just listen to the insistant honking of a driver as a small traffic snarl holds him or her back from a destination by half a minute," Miss Scott urges, and then adds—"How much wiser and happier the man or woman would be who utilizes those seconds by breathing deeply and slowly several times while consciously willing each muscle in the body to relax."

The importance of this deep breathing in relation to relaxation is stressed at the classes being conducted by Miss Scott. Through special physical exercises she teaches how to relax each muscle in turn throughout the entire body.

Many of the members have felt that these exercises have been tremendously beneficial in helping them to overcome such discomfitures as tense face and jaw muscles, headaches and acid stomachs.

Others have found that through physical relaxation they have become mentally alert and more able to cope with difficult working situations.

"They have really discovered for themselves the truth in that saying 'relax and rebound'," Miss Scott says.

HERBS IN THE HOME

By PATRICIA RAE

Want to Plant Your Own Herb Garden? Here Are Some Tips on How to Begin

A male reader of this column, "T.J." of Brentwood, wants very much to plan an herb garden early this spring, and would like some advice.

I have already written him personally regarding seeds and plants. I also promised to give suggestions here on herb books available.

There are some very good books on culinary herbs and herb growing to be found in the Victoria Public Library, and you should study one or two of these carefully, before planning your herb garden and selecting the herbs.

Another point, some herbs you may like and some may not be so palatable to you. Why not experiment a little with commercially dried herbs before growing them yourself? I studied herbs for three years before putting any of the products of my little herb farm on the New Zealand market!

Herbs are quite individualistic, but there is some resemblance between one and the other. It does, however, take some time before you appreciate their finer points and can really use them with confidence.

Before getting hold of a new plant, I used to read all I could about a certain herb and then think carefully how I could use it; how much room it would take up in the garden; if it could be "heeled" later as a pot-plant; whether it could be home-dried successfully or not; and, lastly, whether it would thrive in our type of soil and in our rather dry summers.

By the trial and error method, I learned a lot about the different herbs and found herb-growing all the more interesting on that account.

BOOKS ON HERB-GROWING

Now let's get back to the list of books you'll be needing. Here they are:

"In an Herb Garden," Annie Burnham Carter.

"Herbs," Cora Louisa Brown.

"Green Enchantment: the Magic Spell of Gardens" (illustrated), Rosetta E. Clarkson.

"Magic Gardens" (a modern chronicle of herbs and savory seeds (illustrated), Rosetta E. Clarkson.

"Complete Herbal" (illustrated), Nicholas Culpeper (1616-1654), one of the most famous herbalists.

"Magic in Herbs," Leonie de Sounin.

"Gardening With Herbs: For Flavor and Fragrance" (illustrated), Helen Fox.

"The Years in My Herb Garden," Helen Fox.

"Modern Herbal," Maud Grieve.

"Leaves From John Gerard's 'Herballe', arranged for garden-lovers, by Marcus Woodward.

"Old-Time Herbs for Northern Gardens," by Minnie Elizabeth Kamm.

"Green Medicine" (illustrated), by Hilda Leyel.

"An Artist's Herbal" (illustrated), Louise Mansfield.

"Spice and Scent: Herbs in Fact and Fancy" (illustrated), Maril Lee.

"Herbs for Health" (illustrated), Otto Mausert.

"Grandmother's Herbs and Simples" (illustrated), Julia Ann Mountford.

"Garden Spice and Wild Pot-Herbs" (illustrated), Walter Conrad Muenscher.

"Spice Handbook: Spices, Aromatic Seeds and Herbs" (illustrated), J. Parry.

"Herb Garden" (illustrated), Mary Thorne Quelch.

"Herbs for Daily Use."

"New Family Herbal," Matthew Robinson.

"Herbs and Herb Gardening," E. S. Rhode. (This is an English book I use constantly.)

I know of an excellent antiquarian bookshop that will get hold of any of these books for you, if you should wish to have them always on hand.

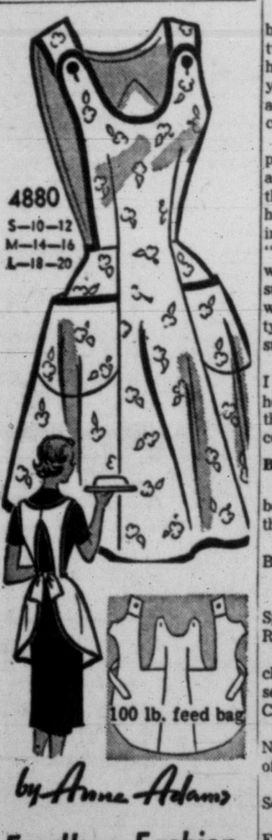

by Anne Adams

Feedbag Fashion

Use a 100-pound feedbag or colorful remnants — make this handy apron to keep you neat and pretty on kitchen duty! See the diagram —sew-easy, thrifty. Non-slip straps, plenty of protective cover — be smart, sew several!

Pattern 4880: Misses' sizes small (10, 12); medium (14, 16); large (18, 20). All sizes, 100-pound feedbag or 1¼ yards 39-inch.

This pattern easy to use, simple to sew, is tested for fit. Has complete illustrated instructions.

Send 35 cents in coins (stamps cannot be accepted) for this pattern. Print plainly size, name, address, style number.

Send order to Anne Adams, care of The Times, Pattern Dept., 60 Front St. W., Toronto, 1-A, Ont.

7169

by Alice Brooks

Guest-Best Linens

Say "welcome" to house-guests with exquisite bedroom and bath linens! These are crochet and embroidery—such interesting work!

Make a matched set—towels and scarf! Pattern 7169; transfer of five embroidery motifs 5x11 inches; crochet directions included.

Send 25 cents in coins for this pattern (stamps cannot be accepted) to The Times, Household Arts Dept., 60 Front St. W., Toronto, 1-A, Ont. Print plainly name, address, pattern number.

St. John Ambulance

Monday—B.C. Electric Ambulance Division No. 254, at 8 p.m., R. Leeming, superintendent; Victoria Nursing Division No. 61, at 8 p.m., Mrs. M. Bell, superintendent; Victoria Cadet Nursing Division No. 61C, at 6.15 p.m., classes in signalling, Mrs. M. L. Webster, cadet superintendent; Oak Bay Cadet Nursing Division No. 176C, at 6.30 p.m., first aid and home nursing classes, Mrs. G. Jones, cadet superintendent.

Tuesday — Oak Bay Home Nursing Division No. 176, at 8 p.m., Mrs. E. Humble, superintendent.

Wednesday — Pemberton Crusader Nursing Division No. 254 will meet with the home nursing class at 7.30 p.m.; instructor, Mrs. Doris Moore, RN.

Thursday — St. John Ambulance Division No. 65, at 8 p.m., A. M. Jarvis, superintendent; Denton Holmes Nursing Division No. 148, at 7.30 p.m., Mrs. L. Sinclair, superintendent.

Friday—A. J. Dallain Nursing Division No. 210, at 8 p.m., Mrs. B. D'Altroy, superintendent; Denton Holmes Cadet Nursing Division No. 148C, at 6.30 p.m., Miss J. Anderson, officer-in-charge.

CLASSES

Monday—Forestry department industrial first aid class at 4 p.m., St. John headquarters.

Wednesday — Home nursing class for Central Junior High School, at St. John headquarters at 3.30 p.m., Mrs. E. Bolt, RN, instructor; Sooke senior first aid class at elementary school at 8 p.m., Howard Nelson, instructor.

Registrations are being accepted for senior first aid and home nursing classes.

IN STEP WITH STYLE

By NONA DAMASKE

Let Your New Spring Wardrobe Include a Cape; Try Lining It to Match the Dress Worn Beneath

After reading releases from New York and devouring the current fashion magazines I end up with a purple cape.

Sounds a little ridiculous and somewhat impractical but that is the picture which forms out of all the data I have studied.

Nona

The hottest news from the New York spring market is capes, capes and more capes. There was a hint of them last spring and in July when I was in New York for the fall and winter showings, one cape at least, was included in each collection.

This season, in adition to the cape pictured here, Harry Frechtel had nine others in his show and this increase in capes was prevalent in every designer's fashion picture.

Voluminous, would be the word to describe the Paris cape story but not so in New York . . . here the narrow silhouette is followed. Claire McCardell does show a full cape but it is drawn in at the neckline and hemline to form a pumpkin shape.

The cocoon cape appears in several collections, narrowed at neckline and hemline by the cut rather than the gatherings! This style is shown from full length to a short bolero style.

In the Paul Parnes group capes of various lengths alternate with boleros to make ensembles of suits and dresses. Mollie Parnes uses the little cape to round off tall, slim dresses, which create a dramatic street dress, which may take the place of a suit.

Violet, heliotrope, mauve . . . ary tone of purple, they run the gamut in every show. Estevez lines a green coat with violet and shows it over a violet and green paisley print dress. Jane Derby shows an ensemble of navy and mauve. Nettie Rosenstein combines bright blue, turquoise and mauve in one costume.

Fabrics seem to be smoother and softer even for coats and suits. There is still a good deal of tweed shown but it is less nubby than in past seasons.

This column was written with a hint of nostalgia as I followed the New York fashion calendar and pictured the gals dashing madly from one showing to another. From 8 a.m. until the wee small hours each day this week fashion editors from across Canada and the United States have been viewing coats, suits, dresses, hats, lingerie, jewelry, shoes and all things that interest women readers.

I received an invitation to again visit the salon of William J. the young milliner who is the rage of New York. His showing was fun last year . . . it was there that I met Jayne Mansfield and Mr. Universe.

Last Monday evening "Ship and Shore Blouse Co. hosted all the gals at the Henry Miller Theatre to see "The Reluctant Debutante." The Millinery Institute of America entertained at cocktails and dinner on Wednesday at the Hotel Ambassador (in July at that party I had the most wonderful steak dinner and won a very smart hat . .

On Thursday evening the editors were guests of the Pellon Co. at the Lyceum Theatre to see "The Happiest Millionaire," the Broadway version of the story "My Philadelphia Father" by Cordelia Biddle, daughter of Anthony J. Drexel Biddle.

Oh well, I'm journeying to Nanaimo next week to attend a press party . . .

Soft and feminine is this cape-stole dress designed in dusty pink linen . . . from the Paul Parnes Spring and Summmer 1957 collection designed by Beni Claire. The princess sheath has a bias-banded scooped neckline and cap sleeves. Sally Victor designed the flattering tulle hat.

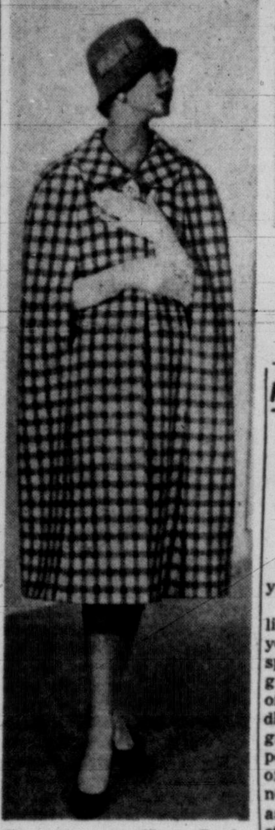
For early spring Harry Frechtel presents a grey, red and white imported wool plaid cape. Raglan shoulder seams accent the slim straight lines of this smart seven-eighths-length cape.

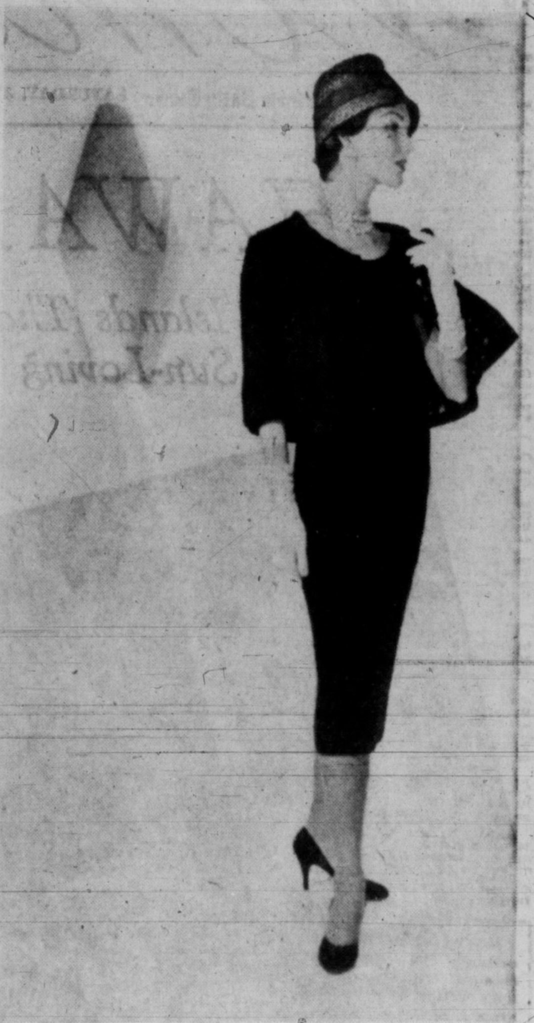
The little cocoon cape . . . one of the highlights of the Mollie Parnis 1957 spring collection . . . encloses a slender matching black linen-weave silk brief-sleeved dress. Tiny rosebuds scattered over black tissue taffeta sound a fresh note of spring in the lining of the cape. The deep rough straw cloche is a Lilly Dache model.

TODAY'S RECIPE

CAESAR SALAD

One clove garlic, crushed; ½ cup salad oil, 2 cups ¼-inch bread cubes (about 4 slices), 2 quarts chilled salad greens, torn in bits; 1 bunch water cress (if available), ¼ cup grated Parmesan cheese, 1 tablespoon Worcestershire sauce, ¾ teaspoon salt, ¼ teaspoon ground black pepper, 1 egg, ¼ cup fresh lemon juice, 8 cut-up anchovy fillets (if desired).

Stir crushed garlic into half of salad oil several hours before using. Toast bread cubes in shallow pan in slow oven (300°) for 20 minutes or until golden; toss frequently with fork. Tear salad greens into salad bowl; chill for at least half an hour.

To serve: Sprinkle cheese on salad greens. Combine remaining salad oil with Worcestershire sauce, salt and pepper; pour over salad greens. Toss gently until every leaf is coated with oil dressing. Break egg onto salad, pour lemon juice over all (lemon juice cooks the egg). Toss until egg specks disappear. Pour oil and garlic mixture over bread cubes; toss. Top greens with bread cubes and cut-up anchovies. Serve immediately.

GIRL GUIDES

SOOKE—Two Sooke Guide patrols, working for the commissioner's "chanllenge," provided entertainment at a Guides' and Brownies' party in Legion Hall, Sooke, on Thursday afternoon. Songs, recitations and amusing stories made up the program. The guest of honor, District Commissioner Mrs. C. H. Radford, presented Brownie Gerry Adler with her "golden hand." Many of the Guides made cakes and cookies for the refreshments, after which games were enjoyed. The Girl Guides are planning to attend a first aid class to be held in conjunction with the Sooke Boy Scouts. J. Thompson of the St. John Ambulance will conduct the classes in Sooke, each Friday, beginning next week.

FOR PARENTS ONLY

Understand Stuttering Child; Never Urge or Punish Him

By NANCY CLEAVER

Does your child stutter? Are you helping him?

Stuttering is common among little children of two or three years who are learning to speak. In the great majority of cases, if handled wisely, it gradually disappears. In time of strain, or in new situations as when Junior starts to school or enters adolescence, stuttering may crop up again.

Nancy

If Junior complains to mother that his playmates laugh at him and that he "c-can't t-talk right," mother should reassure him that lots of children have difficulty learning to talk! Mother should not urge him to try harder to talk correctly, nor should she attempt to cure his speech problem by rewards or bribes.

There are several things his mother may want to do which will be harmful. Junior must not be punished or shamed for his stammering. The stuttering child lacks self-confidence. Any repressive punishing measures only make him more unsure of his ability to speak fluently.

Neither must mother form the habit of asking Junior to speak more slowly. He should not be told to repeat the word or sentence over which he has been stumbling.

It is a big temptation, but mother must not supply a suitable word for which Junior is frantically searching. If mother feels impatient with her child's struggles to express himself she should not show it. The stuttering child must neither be worried nor hurried.

If Junior is left-handed his mother will not force him to use his right hand. Most modern parents know that the inner tension arising in a child from trying to change a left-handed person into a right-handed person may account for a tendency to stutter. The part of the brain controlling speech is closely associated with the control of the hands. Teachers, today, seldom urge a left-handed child to use his right hand.

Junior's speech difficulties should not be discussed with other adults in his presence. Mother and father should not fuss over Junior nor show anxiety or concern for their child.

Parents can help their child who stutters by seeing that he gets more rest and by building up his general health. A mother can keep a record of the situations which provoke her child and try to avoid these.

Learning to speak without stuttering is a little like learning to swim. A child must not be afraid. Trying too hard defeats its own purpose. The relaxed child can swim more expertly and can talk more fluently than the tense youngster.

LADIES!
Look and feel your best. Unwanted hair removed permanently from face, legs and body. Eyebrows shaped. Free consultation. Treatment and consultation by appointment only.
Phone 2-0614
Victoria Electrolysis Centre
315 Campbell Building

Montague BRIDGMAN LTD.
China · Crystal · Gifts
811 Government St. · Phone 3-0821

ISLAND HALL HOTEL
PARKSVILLE, V.I., B.C. — PHONE 46
Spend a quiet relaxing weekend at this popular resort hotel. Only 90 miles from Victoria. Centrally located to ferry, bus, train. Comfortable rooms, excellent food, large lounge. Open year round. 10% discount for stay of week or longer.
Mrs. Mary Sutherland, Mrs. Eileen Allwood, Owners-Managers

Television Time
Watching television should be fun but if your eyes blur or sting the enjoyment is greatly lessened. It's time then to have your eyes examined and if glasses are necessary bring the prescription to either of our two offices. You'll be glad you did.
DISPENSING OPTICIANS Rx
Prescription Optical
233 Yarrow Building, 625 Fort Street and Medical Arts Building, 1105 Pandora Ave.

Dorothy-Kirkpatrick
DECORATIVE IMPORTS
Custom Lamps and Shades
SALE 1/3 OFF
TO FACILITATE OUR MOVING TO NEW LOCATION WE OFFER OUR ENTIRE STOCK AT THIS GREAT SAVING FOR ONE WEEK ONLY
JAN. 14th to 19th
853 FORT STREET PHONE 2-6611

Island Weavers Ltd.
1013 GOVERNMENT STREET
ANNUAL SALE
CONTINUES
WE'VE COMBINED OUR VANCOUVER STOCK WITH OURS FOR 3 DAYS ONLY!
MONDAY · TUESDAY · WEDNESDAY
★ Coats ★ Suits ★ Skirts ★ Dresses
DRASTICALLY REDUCED

FASTER RESULTS LOWER COSTS

TELEPHONE 2-3131

TIMES WANT ADS SERVE YOU BETTER

Published every afternoon except Sunday by Victoria Press Limited, 2631 Douglas Street, Victoria, B.C.
Subscription rates:
Wherever carrier service is maintained $1.50 per month.
Single copy sales price: 10 cents daily; 14 cents Saturday.
Mail rates: Canada, Great Britain, Yukon Territory, one year, $14.00; six months, $7.50; three months, $4.00; single month $1.50 Australia, per month $2.00: U.S.A. per month, $1.50; other foreign countries $2.50 per month; Saturday (Weekend edition) Canada $5.00 per year; U.S.A. $5.50 per year; Australia, $6.50 per year: foreign, $7.00 per year.
Authorized as second-class mail. Post Office Department, Ottawa. Member of Audit Bureau of Circulations.

CLASSFIED RATES

16c per line per day; 45c per line for three days; 84c per line for six days; $3.12 per line for the month (26 days). Above rates apply to consecutive insertion. Minimum advertisement, two lines only Contract rates on application.

Birth notices $1.00 per insertion.

Marriages, In Memoriam, Notices, Cards of Thanks, not exceeding 12 lines, $1.50 per insertion. Each additional line 14c daily.
Deaths, Funeral Notices, not exceeding 12 lines, $1.50 first insertion and $1.00 subsequent insertions. Each additional line 14c daily.
In the event of an error occurring the liability of the Victoria Daily Times shall not exceed the charge for the space actually occupied by the item in question.

TERMS OF PUBLICATION

The Victoria Press Ltd. shall not be liable for non-insertion of any advertisement beyond the amount paid for such advertisement.

All claims of error in publication shall be made within 12 hours thereafter and if not so made shall not be considered. No claim will be allowed for more than one incorrect insertion nor for errors not affecting the value of the advertisement.
All advertising copy will be subject to the approval of the Victoria Press Ltd., who reserve the right in its sole discretion to classify, reject or insert copy furnished.

Eastern Canada representative: W. H. Austin & Co., 18 Toronto Street, Toronto Ont.

United States representatives. Cresmer & Woodward, Canadian Division.

Replies to private box numbers may only be obtained from the downtown office of Victoria Press Ltd. at 1215 Broad Street.

VITAL STATISTICS

1 BIRTHS

DUCKWORTH — Jack and Ferne Duckworth wish to announce the birth of their son, John James, 6 lbs., at Royal Jubilee Hospital on January 7, 1957; a brother for Garnet. Thanks to Drs. Paul and Bassett and maternity staff.

DERRAUGH—Born to Mr. and Mrs. J. W. Derraugh, 903 Arcadia St., at St. Joseph's Hospital, on Jan. 10, 1957, a son, Robert John, 6 lbs., 4½ ozs.; a brother for Janet. Thanks to Dr. Roe.

KENNEDY — Born to Lawrie and Pat Kennedy (nee Douglas), 638 Lampson St., at St. Joseph's Hospital, on January 6, 1957, a son, Gregory Martin, 7 lbs., 6 ozs. Sincere thanks to Dr. J. Dickinson.

PARTRIDGE—Born to Mr. and Mrs. Harry Partridge (Donna Bartley), 234 Russell St., Victoria, B.C., at the Royal Jubilee Hospital, on Jan. 9, 1957, a son, Kevin James. (Winnipeg paper please copy.)

2 ENGAGEMENTS

DONALDSON - CATLING — Mr. and Mrs. David R. Donaldson, 730 Vancouver Street, Victoria, announce the engagement of their daughter, Betty Anne, to Mr. Gerald G. C. Catling, son of Mrs. Peggy M. Catling and the late Mr. H. S. Catling, High Wycombe, Buckinghamshire, England. The wedding will take place in England on February 14.

TAYLOR-McLEAN — Mr. and Mrs. C. S. Taylor, 2746 60th S.W., Seattle, Wash., wish to announce the engagement of their youngest daughter, Charlotte Amy, "Cherrie," to Mr. Ian George McLean, second eldest son of Mr. and Mrs. J. G. McLean, Nanaimo, B.C. The wedding will take place January 26, at Centennial United Church, corner of Gorge Road and David Street, at 8 p.m.

3 MARRIAGES

SCHULZ-TERRIEN — Mr. and Mrs. Victor F. Terrien, Powell River, B.C., wish to announce the marriage of their eldest daughter, Jean Jacqueline, to Arthur Hudson Schulz, son of Mr. and Mrs. Arthur K. Schulz, of Harvey, Illinois. The marriage took place on Monday, December 31, at 4 p.m., at Park Memorial Chapel, Reno, Nevada, Rev. Gareth Hughes officiating.

4 DEATHS

CLARK—In Seattle, Washington, on January 10, 1957, Beryl Iris Clark, age seven years, beloved daughter of Mr. and Mrs. Harland W. Clark, of 3366 Cook Street. She leaves, besides her loving parents, her sister, Renee; her brothers, Jay, Brian and Ian, at home; her grandmother, Mrs. Lydia Clark, of Vancouver, B.C.; also aunts and uncles. Funeral services will be held at the Sands Mortuary Ltd., "Memorial Chapel of Chimes" on Monday, January 14, 1957, at 1.15 p.m., Rev. A. I. Higgins officiating. Cremation.

FRUDD—In Victoria on January 11, 1957, Louisa Frudd, widow of the late Frank Frudd, of Metchosin; a resident of Victoria and district for 35 years. She leaves one son, Frederick, at home. She was a member of St. Mary's Church, Metchosin.
Funeral services will be held in St. Mary's Church, Metchosin, on Tuesday, January 15, at 3 p.m., Rev. Canon George Biddle officiating. Interment in the churchyard. McCall Bros.' Funeral Directors Ltd.

THOMPSON—At home, 1628 Ross Street, on Thursday, January 10, Ernest Thompson. The late Mr. Thompson was born in Rochdale, Lancashire, and had been a resident of Victoria for the past 11 years, prior to coming to Victoria a resident of Winnipeg, Man., for many years. He leaves to mourn his passing his loving wife, Bertha, at home; one son, Laurence, in Winnipeg; a brother, Herbert; two grandsons and two nieces also in Winnipeg, Man. Mr. Thompson was a Charter Member of the Empire Lodge No. 127, A.F. & A.M., and also a member of the Victoria Lawn Bowling Club.
Private funeral services will be held in the Chaplin Funeral Chapel on Monday, Jan. 14, at 1.30 p.m., Rev. A. Angus officiating. Cremation. In lieu of flowers please donate to the Cancer Clinic Fund.

4 DEATHS

WUBBE—At St. Joseph's Hospital in Victoria, B.C., on Friday, Jan. 11, 1957, Emile Embert Joseph Wubbe, beloved husband of Lucy Wubbe-Van Gael. Mr. Wubbe was born in Amsterdam, Holland, April 22, 1879. He leaves his wife at home, 957 Meares St.
Prayers will be said Sunday evening at 7 p.m. in the Chaplin Funeral Chapel. Funeral services will be held in St. Andrew's Cathedral on Monday, Jan. 14, at 9 a.m., followed by interment in the Royal Oak Burial Park. (No flowers, by request.)
(Vancouver Province please copy.)

5 CARD OF THANKS

Gladys, Judy and Michael Bell wish to thank their many friends for their kindness during their recent bereavement.

6 IN MEMORIAM

DANIELS—In loving memory of a beloved husband and father, Eldred Harry, who passed away on Jan. 13, 1954.

He has gone across the river,
To God's beautiful garden so fair.
One day when life's journey is ended,
We hope to meet him there.
Never will the memory fade
Of the one we loved so much.
—Always remembered by his loving wife and family.

7 FUNERAL DIRECTORS

SANDS
MORTUARY LIMITED
"MEMORIAL CHAPEL OF CHIMES"
VICTORIA, B.C.
SANDS
FUNERAL CHAPEL
SIDNEY, B.C.

CHAPLIN'S FUNERAL CHAPEL
Kindness, Courtesy, Service
980 Quadra Street 4-5512

McCALL BROS.
"The Floral Funeral Chapel"
The service of your choice from chapel of graceful dignity
1400 VANCOUVER STREET 4-2012

THOMSON FUNERAL HOME
SO MUCH IN SERVICE
SO LITTLE IN COST
1625 Quadra Street 4-2612

HAYWARD'S
B.C. FUNERAL CO. LTD.
ESTABLISHED 1867
734 BROUGHTON STREET 3-3614

8 FLORISTS

BROWN'S THE FLORIST
FLOWERS FOR EVERY OCCASION
618 VIEW STREET
Phone 4-6612, 4-9511; night, 4-3521

GARDEN PRODUCE
Flowers, floral designs for all occasions. 805 Fort Street. 4-6631

9 MONUMENTAL WORKS

MORTIMER'S MONUMENTAL Works Ltd., 633 David St. Est. 1877. Monuments, markers, curbings, bronze plaques, marble, granite and stone for fireplaces, building construction, etc. 3-6421

STEWART MONUMENTAL WORKS Ltd. 1403 May Street. 4-3452. Memorials, bronze tablets, curbings and fireplaces of choice B.C. and Swedish granites. Night phones: 4-5141. 2-1268.

VICTORIA MONUMENT LIMITED
"Memorials of Distinction"
3091 DOUGLAS ST. 2-5834

10 ANNOUNCEMENTS

SINGER
$125,000
SEWING CONTEST
1700 PRIZES
HOME DRESSMAKING CLASSES.
MORNING
AFTERNOON
EVENING
Sewing Groups Inquire.
Groups up to 5 persons can be enrolled all in one class. Call or phone for complete information.
ENROLL NOW
AT YOUR
SINGER
SEWING CENTRE
726 Yates St. 3-6513
700 BLOCK

FOR WATCHES
JEWELLERY
AND
RELIGIOUS ARTICLES
F. PAONE
841 FORT 4-5058

Ladies, Announcing
CONTOUR HAIR CUT
in the hair length you favor
Firth of Fort
226 Yarrow Building
(2nd Floor Elevator)
Hairdresser Since 1900

HUDSON'S (B.C. CRAFT HOUSE) for all your gift needs. 2248 Oak Bay Ave.

THE HAUNTED BOOKSHOP BUYS and sells books at 845 Fort. 2-1427.

11 COMING EVENTS

LUXTON HALL
MODERN AND OLD-TIME DANCING SATURDAY NIGHTS. RODEO RASCALS ORCHESTRA. DANCING 9.30.

THEY'LL DO IT EVERY TIME

By JIMMY HATLO

11 COMING EVENTS

IS YOUR NAME IN TODAY'S CLASSIFIED SECTION

? ? ? ?

Find your name in today's Classified columns and win two reserved seat tickets to see the spectacular

ICE CAPADES International

Starting at

THE MEMORIAL ARENA TUES., JAN. 29

Scattered among the Classified Ads in today's Classified Section are names and addresses of Greater Victoria residents selected from the City Directory.

If your name appears, come to the front counter of the Victoria Press Building at Douglas and Hillside, with proper identification, and you will receive two $2.00 reserved seats to see ICE CAPADES INTERNATIONAL. Amusement tax extra.

SCAN THE CLASSIFIED COLUMNS RIGHT NOW AND SEE IF YOU'RE ONE OF THE LUCKY WINNERS!

ALL TICKETS MUST BE PICKED UP WITHIN 48 HOURS OF NAME APPEARING IN THIS PAPER.

50c — NO TAX
5-Piece Orchestra
OLD-TIME DANCING
Featuring: Jeff Venables, Violin
Marjorie Gibbons, Banjo
Guitar, Accordion, Drums, with
Bill Emmerton at Piano
Tonight, 9-12, Victoria Ballroom
Cormorant and Government

BRIDGE TOURNAMENT
Jaycee-ettes of Victoria announce their annual bridge tournament commencing Jan. 21, in aid of Celebral Palsy. Contact Mrs. Litt, 5-1952 for information.

DANCE EVERY SATURDAY NIGHT to the music of the Western Mountaineers, C.C.F. Hall, Douglas Street.

HUMANIST FELLOWSHIP
This Sunday 8 p.m., 1530 Pandora. "Dead Sea Scrolls and Christian Origin." All truth seekers welcome.

"500" EVERY SATURDAY NIGHT, 8 p.m., Woodsworth Hall, 723 Courtney Street.

OLD-TIME DANCE AT LAKE HILL Hall every Saturday night. Columbian Orchestra.

ACADEMY BALLROOM DANCING. New classes commencing January 10. Call 3-1643. 1012 Douglas.

12 LOST AND FOUND

LOST—BETWEEN NANAIMO AND Victoria, on the Island Coach Lines, January 9, diamond ring, four diamonds, two rubies. Reward. Apply 712 Yates Street, Yates Hotel, Mrs. F. Berry.

LOST—XMAS DAY ON DOWNtown street, Napoleon coin, 100 years old, attached to metal charm cross, inscribed "In Hoc Signo Vinces). Property old-age pensioner. Victoria Press, Box 188.

LOST—SMOKY GREY MALE CAT, white paws, chest, six months, Connaught-Colville area. Reward. C.P.L., 4-9692 or 4-6554.

FOUND — AT BOILERMAKERS' ball, New Year's Eve, overcoat. 435 Lampson.

LOST WEDNESDAY, BLUE SHEAFfer pen "Tory," Vic West bus stop, 5-2561.

LOST—ORANGE PERSIAN MALE cat, vicinity Sandowne. 2-5304.

LOST—BUNCH OF KEYS WITH tag, H.C.R. Phone 4-9938.

LOST—GREY CAIRN TERRIER, Rockland area. 4-7304.

MR. FRANK CALLEWAERT, 3249 Maple Street.

IT PAYS TO SHOP THE CLASSIFIED WAY

13 WANTED MALE HELP

GENERAL MOTORS ACCEPTANCE CORPORATION OF CANADA, LIMITED VANCOUVER, B.C.

Has openings for men—single preferred—with following qualifications: Age 23-28. Education—Grade 12 or higher. Preference will be given to applicants with finance company experience. High starting salary with excellent opportunities for advancement. Broad range of employee benefits. Interviews will be conducted by Victoria branch. Phone manager, 2-8281 for appointment.

ELECTRONICS MAINTENANCE MAN FOR CITY OF VICTORIA

Salary $420.21 per month. Must be an experienced radio service technician, capable of servicing FM radio equipment plus additional duties on new equipment or signal and alarm circuits. Applications, stating age, experience, qualifications and telephone number will be received by the Personnel Officer, City Hall, as soon as possible.

SECURITY EXCELLENT TRAINING TOP PAY

These three combined make a flying career in the R.C.A.F. a profession to consider.
Enquire now at the R.C.A.F. Recruiting Unit, 865 Yates St., Victoria, phone 3-0626 or 3-9334. In Duncan, Nanaimo and Port Alberni, apply the Canadian Legion.

WANTED LICENSED PLUMBER
(Temporary work)
APPLY
CHIEF ENGINEER
Empress Hotel

DRAFTSMEN AUTO MECHANICS

Enquire now at the R.C.A.F. Recruiting Unit, 865 Yates St., Victoria. Phone 3-0626 or 3-9334. In Duncan, Nanaimo and Port Alberni apply the Canadian Legion.

INSPECTOR—MILK BOARD
GRADE 1
B.C. CIVIL SERVICE
DEPARTMENT OF AGRICULTURE
VANCOUVER
Salary: $260 rising to $315 per month. Opportunities for advancement to Grade 2, $315-$375. Should have at least two years' experience in practical dairy work; ability to meet the public and prepare reports. Applicants must be British Subjects, preference is given to ex-Servicemen. For further information and application forms apply to the Personnel Officer, Civil Service Commission, 411 Dunsmuir Street, VANCOUVER, not later than January 23, 1957.

EXCELLENT OPPORTUNITY FOR industrious automobile salesman, must have previous automobile experience. Highest remuneration, demonstrator and gas supplied, plus M.S.A. benefits. Apply Stan Kendall, sales manager, Roaf Motors Ltd., 1061 Yates. Dodge, De Soto dealer.

WANTED — FITTER - WELDER. Boiler or fabrication experience helpful. Only qualified men need apply. Union shop. Steady. Victoria Press, Box 1182.

EXPERIENCED YOUNG MAN FOR front end work in service station. Own transportation. None other need apply. Wages and commission. Victoria Press, Box 1179.

ACTIVE PENSIONER, NON-drinker for light duties, room and wages. 2-4814.

REQUIRE MAN 65 YEARS YOUNG, part-time office work. 4-9432.

13A SALESMEN AND AGENTS WANTED

DUE TO EXPANSION, WE REquire the services of a sincere, honest, career-minded man to represent a leading company in our field. Applicant must be married, age 25 to 40, and not afraid of work. Selling experience an asset but not essential. Excellent remuneration to right man. Good training and development program. Complete staff benefits. Please state age, present and past employment in reply. All replies confidential. Our staff know of this advertisement. Victoria Press, Box 182.

AGENTS WANTED BY PROGRESsive and well-established firm to sell tailored - to - measure clothes direct from maker to wearer. Our large and complete range of all-wool cloth samples sells on sight. Full or part-time. Low prices, high commissions, free suit and cash bonuses. Experience not necessary. Write now for our agency. Daventry Tailors, Dept. M, Box 802, Montreal.

POWERFUL SAMPLE OUTFIT free! Just like a department store. Now you can sell to entire family, clothing, shoes, shirts, slacks, sportswear, work clothes, jewellery, etc. Amazing money-making plan. No experience necessary, full or part-time. Free clothing for personal use as extra bonus. Write for powerful sample outfit and full instructions free. Dept. 1021, Blake-Walker Co., P.O. Box 657, Montreal, P.Q.

EXCELLENT OPPORTUNITY FOR profits right now selling finest line of calendars. Also advertising specialties, and Decalcomania transfers. High commission. For full or part-time salesmen. Reply Kedco Products, Brockville, Ont.

"RAWLEIGH'S" NEW IMPROVED service for Victoria area, families call for more dealers. Easy to start selling these famous household necessities. Profits large and steady. Write today to Rawleigh Products, 4720 Main Street, Vancouver, for details.

13A SALESMEN AND AGENTS WANTED

OPPORTUNITY

Do you desire to associate yourself with a progressive sales organization? Established in 1897, offering the following:
A good salary to start with and unlimited earning possibilities.
A position which is tantamount to being in business for yourself.
A thorough training.
A pension at 60, group insurance, hospitalization, surgical, sickness and accident benefits.
To qualify you must be:
Aggressive and ambitious.
Between 25 and 40.
A resident of Victoria or Vancouver Island.
In good health.
Reply, giving age, education, experience and marital status. All replies treated in strict confidence. Victoria Press, Box 198.

REAL ESTATE SALESMEN REquired. Must be experienced. Good contract, M.S.I. benefits. Central, ground-floor location. Alfred Carmichael & Co., Ltd., 1239 Broad Street, 4-7341.

13B HELP WANTED MALE or FEMALE

AMATEUR POEM AND SONG-poem writers wanted. Words for new popular, western and gospel songs needed. Send your poems or song-poems to David Strand, Box 542, Edmonds, Wash., U.S.A.

RETIRED MAN WOULD SHARE his Oak Bay home with couple, woman to be housekeeper. Apply by phoning 4-5493 between 5 and 8 p.m.

HAIRDRESSER WANTED TO BUY York Beauty Salon. City Centre. Name your own terms. Owner will retire. 3-6723.

TWO EXPERIENCED SHORT ORder cooks, one for morning and for evening. Apply in person Plaza Cafe, 636 Johnson.

14 WANTED—FEMALE HELP

HOUSEKEEPER-COOK GENERAL. LIVE IN. ALL EXPENSES PAID. GENEROUS TIME OFF. FOUR WEEKS ANNUALLY WITH PAY. RACE, CREED OR COLOR IMMATERIAL. WE ARE PREPARED TO ACCEPT LANGUAGE PROBLEMS IF APPLICANT PREPARED TO LEARN. CONSIDERATION WOULD ALSO BE GIVEN TO (A) APPLICANT WITH CHILD; (B) A MARRIED COUPLE WITHOUT CHILDREN PROVIDING THE GENTLEMAN WOULD BE PREPARED TO TAKE OVER GARDENER AND HANDYMAN. LARGE HOME, TWO ADULTS, TWO CHILDREN. VICTORIA PRESS, BOX 1190.

EXPERIENCED PRIVATE SECRETARY for large industrial company. Must be able to take shorthand rapidly, type letters and statements accurately and show initiative. Top salary available commensurate with experience and ability. Apply in own handwriting to Victoria Press, Box 1180.

HOUSEKEEPER URGENTLY needed for modern out-of-town home. Live in. 2 children school age, one home. Room, board plus remuneration. Must like children. Older woman preferred. Victoria Press, Box 199.

CITY DENTIST REQUIRES YOUNG girl to train as dental assistant. Apply in own handwriting, giving full particulars to Victoria Press, Box 1206.

THREE LADIES FOR STANLEY demonstrators. We train you. Full or part-time position. Ideal set up for mothers with small children. For interview call 9-4932.

FOR INSURANCE OFFICE, EXperience not necessary. Permanent position with welfare benefits. Apply Victoria Press, Box 1196, stating age, education and telephone number.

EXPERIENCED CLERK-STENOGrapher for financial office. Shorthand preferable but not essential. Phone for appointment, 2-9178 between 12 and 1 p.m. only, Monday to Friday.

OLDER WOMAN TO LIVE IN. Care for children while mother works. $60 month. Modern house. Permanent home for right person. 9-4211.

EXPERIENCED INSURANCE clerk to take charge of insurance dept. in financial office. Full particulars first letter. Victoria Press, Box 1197.

STENOGRAPHER WITH SECREtarial experience for transportation company. Five-day week. Group insurance and M.S.A. benefits. Victoria Press, Box 195.

EXCEPTIONAL OPPORTUNITY in an advisory capacity for a sincere University student, housewife and a mature woman needing additional income. 5-5542.

GOOD PAY, MAKING SCENTED orchids at home. Easy. Experience unnecessary. No canvassing. Write, Boycan Industries, Sharon 28, Pa.

WILL GIVE FREE ROOM AND board to young woman for light services. Suitable for apprentice or student, Jubilee district. 4-6033.

CASHIER FOR CITY BOWLING alley. Please supply details and references in first letter. Victoria Press, Box 1191.

URGENT—NEED IMMEDIATELY a kind, steady, reliable middle-age woman to mind 2 children and do little light housework. 4-8725.

SEVERAL LADIES REQUIRED TO do knitting at home in spare time. Regular work. Address and phone number. Victoria Press, Box 203.

WANTED — YOUNG LADY WITH knowledge of shorthand, Grade 12 education. Phone 4-7148.

EXPERIENCED CASHIER REquired Bank of Nova Scotia, Douglas and Hillside.

WOMAN NEEDED TO LOOK AFTER 3 small children while mother works. Live in. 9-4736.

EXPERIENCED WAITRESS wanted. Apply Mapleleaf Restaurant, 1213 Douglas St.

14 WANTED—FEMALE HELP

Wanted Immediately
COMPTOMETER OPERATORS
Fully experienced
For part-time work, day or night
Please Apply
Employment Office, Fifth Floor
THE T. EATON CO.
CANADA LTD.

Laboratory Assistants Radiographers

Enquire now at the R.C.A.F Recruiting Unit, 865 Yates St., Victoria, phone 3-0626 or 3-9334. In Duncan, Nanaimo and Port Alberni, apply the Canadian Legion.

IMMEDIATE PROFITS

Showing Canada's fastest selling sweaters, lingerie, dresses, underwear, hosiery to friends, neighbors. Quality guaranteed. Big repeat business. We deliver to our clients. Reserve your territory. Write British Knit, Simcoe, Ontario

WOMAN TO WATCH 5-YEAR-OLD boy. Your home. Vicinity 700 block Linden. 5-3762.

WANTED STENOGRAPHER, SOME experience. Phone 2-2141, Local 21.

COOK FOR PRIVATE HOSPITAL, Royal Oak district. Phone 2-9719.

15 TEACHERS WANTED

WANTED AT ONCE, RESIDENT teacher, grade 7. Apply Queen Margarets' School, Duncan, B.C.

17 SITUATIONS WANTED—MALE

JIM PAINE AND JACK ROSE WILL do your odd jobs, clothes poles, drains, cement work, fencing, carpenter repairs, insulation. Nothing too small. 4-8604 or 3-9884.

FOR HIRE, DUMP TRUCK OR flat deck and driver by hour or day.
O.K. TRUCKING, 760 TOPAZ
Day phone 5-1812 Night 4-3457

RUBBISH CLEAN-UP SERVICE. Basements, yards cleared of junk. Earth and rock removed. All trucking done. 2-9395 day or night.

ALL TREES TOPPED, FELLED, cut up; hedges pulled, pruning. Estimates. L. Elves, 3-6452, 3-1805.

EXPERIENCED GARDENER wants work, Saturdays. Odd jobs evenings. 8-3440.

CUT WOOD, HOUR, CONTRACT or rent chain saw. 9-2383.

ACCOUNTING. PART-TIME. your, my office. Phone 3-3955.

GARBAGE REMOVED, REASONable Phone day or night. 3-0343

RUBBISH HAULED AWAY, BASEments cleaned. 4-6718 after 5.

TREES TOPPED, FELLED AND bucked. Estimates given. 2-6923.

GUTTERS DRAINED, CLEARED, repaired; odd jobs. 2-6879.

ALL TREES TOPPED, FELLED, cut up. Estimates. Phone 4-8679.

18 SITUATIONS WANTED—FEMALE

ALL TYPES OF FLOORS EXpertly cleaned waxed and polished by machines. Homes our specialty. Gregg's established 1920 4-5023.

BABY-SIT, CHILDREN UNDER 4 years. My home. Eves. in or out. Fernwood-Haultain. 3-8017.

WANTED, HOUSEWORK BY HOUR Phone Sunday morning and Monday afternoon. 3-7556.

PART-TIME CLERK-TYPIST, 4 hours per day. $1.00 per hour. 2-2266.

WIDOW, RELIABLE "BABY SITter". Evenings, Jubilee district. 5-4856.

DRUG CLERK, 8 YEARS' EXPErience, desires part-time position. References. Victoria Press, Box 1176

WILL GIVE CARE TO PREschool-age child daily in my home. 5-1277.

WILL MIND CHILDREN IN MY home, weekdays. 2-5868. (Victoria West).

WILL MIND CHILDREN IN MY home. University area. 5-2630.

KINDERGARTEN TEACHER available February 1. 8-2953.

WILL LOOK AFTER CHILDREN anytime, Esquimalt district. 2-5031.

19 BUSINESS SERVICES

BRICKLAYERS

IS YOUR CHIMNEY A FIRE HAZARD?
If So, Now Is the Time to Have It Repaired.
All Types of Masonry Work.
Free Estimates — Terms
H. A. (Sandy) ORMISTON
"We Take Advantage of No One"
Phone 4-6777

ALL TYPES OF MASONRY WORK. H. A. (Sandy) Ormiston. 4-6777.

BULLDOZERS

BULLDOZING AND CLEARING, road grading and back-filling. The right machine for every job.
JOHN D. KISSINGER, JR.
3-8425 Day 2-3947 Night

SOUTHWELL AND HENSON BULLdozing, ditching. 5-1132, 9-4234.

CABINET WORK

ALL TYPES OF CUSTOM BUILT cabinets made to order. Leon's Cabinet Shop, "quality before quantity." 1415 Store 5-4222; eves. 3-8431.

CARPENTERS

FOR KITCHEN CABINETS AND interior alterations consult H. A. Mason. 3-5510.

ANY HOME REPAIRS—CARPORTS, garages, gutters, stairs, etc. 3-9864, J. D. Williams.

REPAIRS ODD JOBS, FENCES A specialty. Phone Roy, 2-1994.

HOME REPAIRS — REASONABLE rates; also painting. 9-2331, 4-9696.

FRAMING, FINISHING, ALTERAtions. Schram & Mitchell, 2-8523.

BUILD OR REPAIR ANYTHING. Alterations, finishing, cabinet work. Hour or contract. 2-4644.

19 BUSINESS SERVICES

CARPENTER REPAIRS, ALTERAtions, gutters, stairs, tile and cement. H. Pistell. 2-8602.

GENERAL REPAIRS, ALTERAtions. Free estimates. E. Eby, 3-5724.

COMPLETE HOME REPAIR SERVice, small or large. 3-8773.

CEMENT

EVERYTHING IN CONCRETE Specializing in terrazzo tile. Basements, driveways, sidewalks, and septic tanks. Reasonable prices. Work guaranteed. H. A. Vanderbyl. Phone 9-4241.

CEMENT SEWERS, TILE DRAINS, SEPTIC TANKS
2-3084 W. Trace 9-3671

PETER LAPINVUO, CEMENT CONtractor. All work guaranteed. 5-3032.

CEMENT WORK, TILE DRAIN. Welch. 2-8662.

CHIMNEY SERVICE

FOR QUICK EFFICIENT SERVICE Busy Bee Chimney Sweeps. 2-0943.

CONTRACTORS

Farmer Construction
Repair Dept., 4-6511. Prompt Service

SECURITY CONSTRUCTION LTD.
GENERAL CONTRACTORS
1015 Nicholson Street Victoria, B.C.
Phone 9-5511
Designers and Builders of Modern Homes.
A Complete Building Service
FREE PLANS, FINANCING, ETC.
Have our Representative call on you to discuss your Building Problems.

V. L. LEIGH
Distinctive Home Construction
Repairs, alterations, etc. Complete building service, including plans and financing. 1215 Quadra, 3-7482.

LOADING AND HAULING OF dirt, clay, etc. We gravel and black-top driveways.
O.K. TRUCKING CO., 760 TOPAZ
Day phone 5-1812; night 4-3457.

GILBERT BROWN
General Contractor
Specializing in
MASONRY CONSTRUCTION
Phone: Office. 4-6377; Home. 7-2323

ALL KINDS OF HOME REPAIRS.
Roofing - Carpentry - Painting
Chimneys - Gutters - Downpipes
A Good Job at a Fair Price.
J. S. Carlow, 8-2292 any time.

WOODLAND CONSTRUCTION Repairs, alterations, building service, plans, financing. 7-2913.

LITZ HOUSE MOVERS—JACKING, levelling, repairing of dry rot and foundations. 4-9211.

FREE ESTIMATES
Dunedin Building Contractors Ltd.
3-6825—Prompt service.

BUILDING CONSTRUCTION, cabinets, alterations. Phone 9-4257.

DRESSMAKING

DELL'S DRESSMAKING, SEWING, all types. 2-7390. 1903 Quadra.

FLOOR POLISHING

ALL TYPES OF FLOORS EXpertly cleaned waxed and polished by machines. Homes our specialty. Gregg's established 1920. 4-5023.

FLOORING AND FLOOR SANDING

M & M. FLOOR CO. LTD.—Floor laying, sanding, finishing. Free estimates Phone 4-0403. 9-2053.

V.I. HARDWOOD FLOOR CO. LTD. Hardwood, linoleum and tiles Free estimates. 4-7314.

WESTERN FLOOR CO. COMPLETE Floor Service. S. Kinsey, 3-8915.

HOADLEY EXPERIENCED FLOOR sanding. Free estimates. 3-7991.

FURNACES

INSTALLATIONS, REPAIRS. S. J. Coles & Sons, 3-3393; eves. 3-9763.

GUNSMITH

F. E. BEHNSEN
Custom Gunsmith 1423 Broad

HAIRDRESSERS

Avalon Beauty Salon
Upstairs (above Kresge's) 3-0522

DE LUXE BEAUTY SALON. 2-7540 downstairs Bank of Toronto Bldg. Rose permanents, hair cutting.

TYRRELL'S BEAUTY SALON
Hair Styling Specialist
609 Courtney Street Phone 3-6831

ACT NOW FOR OUR ½ PRICE permanents. New Ray Beauty Shoppe, 833½ Fort. 4-3644.

OPEN EVENINGS, PERFECT PERmanents for particular people Hilda Beauty Shop. 3-0722.

LANDSCAPE GARDENERS

EXPERT DESIGNING, LANDSCAPing and construction. Lawn specialists. Rockwork, etc. Barker, 3-5319; evenings 2-8323.

GARDEN CONSTRUCTION, ROCK walls, rockeries, pools, patios, lawns. C. E. Whitfield, phone 8-2532.

LANDSCAPING, ROCK WORK, lawns, garden cleaning. Ken Vanderveide 3-7573.

LIGHTER AND SHAVER REPAIRS

WEBB & SON
4-6827 — Paperhanging, painting. Quick, clean, reliable. First-class workmanship. Thirty years' experience Victoria Terms if desired.

PAINTERS AND DECORATORS

$11 UP ROOMS PAPERED PAINTing, brush or spray; stucco waterproofed. Free estimates 2-3837. D. Smythe.

PAPERHANGING, PAINTING, expert workmanship. Immediate service. Extra special rates for January. Tommy Harker, 3-8773.

GREGG'S PAINT WASHING DEPT
Kitchens, bathrooms, etc. 33 years' experience Phone 4-5023. Estimates.

HAVE YOUR PAINTING DONE AT reasonable rates. Good materials and workmanship. Phone 2-0187.

C. T. LONGMAN DECORATOR Painting, spraying, paperhanging. Free estimates. Phone 5-1731.

CLARE & PATTISON
Painting Paper Spraying—4-0443

G DAVIDSON. PAINTING QUICK service $10 a room up 3-3775.

PHOTO ENGRAVING

PHOTO ENGRAVING
Half-tone Line and Color Engraving, Commercial Art
ISLAND ENGRAVERS
649 Pembroke Just Below Douglas
Phone 3-8831

PLASTERERS

COLEMAN AND EVANS — KEEN prices, good work. 2-5626, 7-2013.

STUCCO PLASTERING AND stucco painting. J. Hamilton, 3-3925

PLASTERING, STUCCO WORK and repairs. 3-7642. Frank Taaffe.

PLUMBING AND HEATING

Oil-Burner Servicing
Day or Night
Furnace Overhauls
Phone G. E. Holt, 9-4645

BALLAM & RAWLINGS
PLUMBING AND HEATING
Oil Burners, Appliances, Sink Units.
"RELIABLE PLUMBERS"
2657 Douglas at Hillside 4-1641

PITT & HOLT LTD.
Plumbing, Heating, Installations. Financed under home improvement plan. 602 Esquimalt Road. 3-7413.

T. A. HARVEY LTD.
PLUMBING & HEATING
Repairs—Renewals — Prompt Service
2-8276.

C. J. McDowell
PLUMBING & HEATING
LIMITED
WE SELL, WE INSTALL, WE SERVICE
Douglas Street 3-4138

EMPIRE PLUMBING & HEATING Contracts. 3-9115, 706 Kings Road

ROOFING AND INSULATION

VICTORIA ROOFING AND INSULATION COMPANY
917 FORT 2-2331, Evenings 4-4818
ROOFING SIDING INSULATION
FLOOR TILE WALL TILE

$5 REPAIRS THAT ROOF LEAK: gutters cleaned, downpipes renewed. 2-3837.

19 BUSINESS SERVICES

GUTTER AND DOWNPIPE REPAIRED AND CLEANED
MODEL SHEET METAL
2010 DOUGLAS 3-3915

ROOFING, SIDING, INSULATION
Roof and Gutter Repairs
CAPITAL CITY ROOFING
1920 OAK BAY 3-5911

SEPTIC TANK SERVICE

SANITARY SEPTIC TANK SERVice, modern sanitary way of cleaning your septic tank. Call 2-7815.

WASHING MACHINE SERVICE

EXPERT WATCH AND JEWELRY repairs with prompt service. D. G. Pennock, 618 Yates Street.

WASHING MACHINES
REPAIRS TO ALL MAKES WITH FACTORY - TRAINED SERVICEMEN ONLY. FACTORY REPLACEMENT PARTS USED.
McLENNAN, McFEELY & PRIOR
1400 GOVERNMENT STREET
Phone 4-1111. Service Department

HAROLD'S REPAIR SHOP
Washing Machine Specialists 2-3425

WATCH AND JEWELRY REPAIRS

20 PROFESSIONAL SERVICES

CHIROPRACTORS

JOHN M. STURDY
1123 Blanshard Street 3-5034
"Specific Chiropractor"
Neurocalometer

CONVALESCENT HOMES

MANOR PRIVATE HOSPITAL
338 Foul Bay Road 2-6522

ONE VACANCY. FAIRCLIFF REST Home, 1471 Fairfield Road. 4-5832.

ELECTROLYSIS

UNWANTED HAIR REMOVED permanently. Victoria Electrolysis Centre. 2-0614. 315 Campbell Bldg.

PRIVATE DETECTIVES

RESEARCH SERVICE LTD.
3-650A Yates. 3-8323, 4-0360, 2-9409.

PRIVATE INVESTIGATORS

NATIONAL INVESTIGATION AGENCY
No. 314 - 620 View Phone 4-2814
Victoria's oldest-established licensed detective agency

R. J. ADRIAN AGENCY
218—745 Yates 2-4512

21 PERSONAL

ALCOHOLICS ANONYMOUS—Have you a drinking problem? If you have a sincere desire to stop drinking, phone 3-0415 or write Box No. 1 Victoria, B.C.

SIS—DAD IS IN SEATTLE. Please call us. Brother.

21A BUSINESS PERSONALS

BIRK'S
JEWELLERS — SILVERSMITHS
Jewellery and silverware worn or damaged, skilfully repaired or made over by Birk's craftsmen. All watch repairing done in our shop and guaranteed for one year. Pearls and all types of beads restrung. Diamond and precious stone jewellery sold on consignment. Estimates gladly given without obligation.
706 Yates St 3-4241

STOP SMOKING
Start the New Year right. Use Tobacco Eliminator, a 7-day guaranteed treatment. For information write C. W. K. Pharmacal Corp. Ltd. Box 88, Station B, Hamilton, Ont.

IF YOU HAVE A MORTGAGE OR an agreement on which you are collecting monthly payments but would like to sell your equity for immediate cash, contact Eric Charman, Northwestern Securities of Victoria Ltd., 4-8054 or 4-4675.

ATTENTION! CALL US FOR A complete overhaul of your sewing machine, 4-3021. A. E. Taylor & Co. 816 Fort Street.

FUR REPAIR SERVICE
Remodel, repair. Call, deliver. Paul, 205 Beach Drive. 2-3380.

LADIES—YOUR HUSBAND'S SUIT can be remodelled to fit you! See Morisse, 2630 Douglas St. 3-2038.

25 DANCING

HAVE FUN IN '57
ENROLL NOW
AT THE
BARCLAY'S
CLASS LESSONS REGISTER THIS WEEK. ALL AGE GROUPS. PRIVATE LESSONS BEGIN IMMEDIATELY.
THE BARCLAY'S DANCE STUDIO LTD.
647 Fort Street 5-1496

ARTHUR MURRAY
715 Yates—Dance Studio—5-1476

ACADEMY BALLROOM DANCING, private lessons and classes daily. All dances. For rates phone 3-1643. 1012 Douglas.

27 FUEL

COAL

KIRK COAL
Division Canadian Collieries (D) Limited

McLeod Lump, per ton	$24.40
McLeod Egg, per ton	$24.00
McLeod Nut, per ton	$18.65
Stoker Mix, per ton	$18.50
Comox Cobble, per ton	$21.95
Comox Furnace mixture, per ton	$19.90

COAL IN PAPER BAGS FOR PICK-UP IN YARD
OPEN DAILY UNTIL 5 P.M.
SATURDAY UNTIL 4 P.M.
516 Esquimalt Road Phones 2-8181 5-1222
More Heat Per Dollar — More Heat Per Ton

MAJESTIC EGG COAL. KINDLING wood, 50c a sack. Cameron Active Fuel, 3-3121, 723 Cormorant. 3-5343.

27 FUEL

VICTORY SPECIAL

Victory Egg, per ton	$17.60
Victory Lump, per ton	$18.60

Victoria's Best Coal Buy
Coal and firelogs now available for pickup service at our yard, 509 Alpha (between Douglas and Burnside.)

HARKNETT FUEL LTD.
737 PANDORA AVE. 4-2647

BURN
MAJESTIC
ALBERTA HOT COAL
CALL YOUR DEALER

START THE NEW YEAR RIGHT by replenishing your coal bin. Do not get caught in the next cold snap. Yes, we have the famous Foothills Alberta sootless coal; hard, hot and clean.

Lump for furnace	Per ton $24.40
Egg	Per ton $24.00
Nut for kitchen	Per ton $18.65

Kindling wood and sacked coal available at our yard for pickup orders. Kindly call
O.K. FUEL — 760 TOPAZ
Day phone 4-2452 Night 4-3457

HIGHEST QUALITY COAL. McLeod River, Midland, Commander, Diplomat, Gasco and Canmore briquets. Bags of kindling available with coal orders. Buy from the old established dealer, Richard Hall & Sons, 746 Fort St. 4-1431.

PROPANE GAS

PACIFIC PROPANE
LIMITED
2012 DOUGLAS 2-8711

WOOD SAWDUST

2½ Cords Fir Blocks and Slabs, $19
2½ Cords Thick Bark $19.50
Orders Taken for Planer Ends
1 and 2 Cords Planer Ends
2', 3', 4', 2 cords $10
IDEAL FUEL CO.
Phone 2-4622 and 2-2832

DRYLAND FIR WOOD
Inside fir blocks and thick bark slabs in 12-in. lengths. This wood is guaranteed never in water and is ready for immediate use. Also:
FIR SAWDUST
Guaranteed Never in Water
BLOWER AND BULK
SHAVINGS $8
For Immediate Delivery Phone
SOOKE FUEL CO.
2-2211

DRYLAND FIR WOOD FROM SOOKE
City Delivery

2 Cords	$18.00
2½ Cords	$22.00

Delivered also in Sooke, Glen Lake, Colwood and Langford.
Sawdust by bulk or blower.
EMPIRE FUEL LTD.
739 Pandora Phone 2-2424 Sooke 24-T

DRY INSIDE FIR
MIXED WITH SLABS — stove lengths. Better wood cannot be bought. Trucked from out of town.
IMMEDIATE DELIVERY
Colwood Fuel
4-9411 Day or Night

ISLAND FUEL SUPPLY
Special No. 1 Douglas Fir Wood
Immediate Delivery
Cedar to Kindling, 2 cords $8.00
Phone 2-3834 or 2-1973

100% FIR WOOD
Slab and Blocks, 12-inch medium.
HONEYMOON BAY FUEL
4-8725

Bone Dry
FIR PLANER ENDS
SOOKE FUEL CO., 2-2211

DRYLAND WOOD AND SAWDUST from Atom Lumber Co. Best in town. Quick delivery.
O.K. FUEL CO. — 760 TOPAZ
Day phone 4-2452 Night 4-3457

BONE DRY FIR PLYWOOD KINDling, 1 ft. lengths, no chopping, no waste. Excellent for kitchen range, etc. 1½ cords, $10. Kudra, 4-1755.

100% FIR BARK, IN ALL SIZES, burns like coal. Special, 2¼ cords $18. Kudra, 4-1755.

FIR BUSH WOOD, BEST IN VICtoria. Immediate delivery C. Ellis, 2-4996.

OLD GROWTH FIR BUSHWOOD for stove, fireplace or furnace. Phone 8-2485.

OAK, $18.50 PER CORD, IDEAL for open fireplace. Any length. 2-3832.

BUSH WOOD, CUT TO ORDER, ½ cord loads, $8.50. Delivered. 9-4060.

DRY FIR BUSHWOOD, IMMEDIATE delivery. Day, night, 4-9632, 3-7095.

CHOICE WOOD FOR SALE. 9-3037.

28 A BUILDING SUPPLIES

SPECIAL SALE, LIMITED TIME only. Best quality road gravel for driveways. 5-yard load only $8.75. Quick delivery. Also all other types of sand, gravel and cement. Open all day Saturday.
O.K. TRUCKING CO., 760 TOPAZ
Day phone 5-1812; night 4-3457

Index for Times Want Ad Headings

Classification	No.	Classification	No.	Classification	No.
Acreage for Rent	62	Flats and Apts. to Rent, Furnished	40	Personal	21
Acreage for Sale	61	Flats and Apts. Wanted, Furnished	41	Personal Loans	51
Acreage Wanted	63	Florists	8	Pets and Livestock	31
Announcements	10	Fuel	27	Professional Services	29
Articles for Sale	28	Funeral Directors	7	Property for Sale	59
Births	1	Halls, Stores and Offices to Rent	44	Property Wanted	60
Boats and Marine For Sale and Wanted	49	Hotels	34	Room and Board	35
Business Opportunities	54	Housekeeping Rooms to Rent, Furnished	38	Room and Board Wanted	36
Business Services	19	Housekeeping Rooms Wanted, Furnished	39	Rooms to Rent, Furnished	37
Cards of Thanks	6	Houses to Rent, Furnished	42	Situations Wanted, Male	17
Cars and Trucks Wanted	48	Houses Wanted to Rent, Furnished	43	Female	18
Cars for Sale	47	Houses for Sale	57	Summer Resorts	34A
Coming Events	11	In Memoriam	6	Swaps	30
Cottages and Campsites	34B	Listings Cancelled	56	Teachers Wanted	15
Dancing	25	Lost and Found	12	Timber Brokers	53
Deaths	4	Marriages	3	Wanted, Female Help	14
Education	23	Miscellaneous to Rent	45	Wanted, Male Help	13
Engagements	2	Monumental Works	9	Wanted—Miscellaneous	29
Exchange Real Estate	55	Music	24	Wanted to Borrow	52
Farms for Rent	65			Wanted to Buy—Houses	58
Farms for Sale	64			Wanted to Rent—Miscellaneous	46
Farms Wanted	66				

BRIDGE LESSON

By Oswald Jacoby

When experts get together for rubber bridge, anything can happen and frequently does.

NORTH 12
♠ J 10 8 7 4
♥ 6
♦ Q J 10 7 5 4
♣ A

WEST
♠ A 3
♥ K J 8 7 4
♦ K
♣ K Q 10 7 2

EAST
♠ 5
♥ A Q 10 9 5 3 2
♦ 3
♣ J 8 5 3

SOUTH (D)
♠ K Q 9 6 2
♥ None
♦ A 9 8 6 2
♣ 9 6 4

Both vul.; North-South 60

South	West	North	East
1 ♠	Double	3 ♠	4 ♥
4 ♠	5 ♥	5 ♠	6 ♥
6 ♠	Pass	Pass	Double
Pass	Pass	Pass	

Opening lead—♣ K

Since South is the hero of this piece, let's look at the reasons for his bids. He chose to open with only nine points because he felt like it. You can't argue with that reason.

He had two reasons for his rebid to four spades. He was sure that the opponents could make four hearts, and he thought he might make four spades.

He also had two reasons for his bid of six spades. He feared that the opponents could make six hearts and he hoped that they would bid seven instead of doubling him.

When he was doubled he did not like it, but he was pleased when he saw the dummy. He won the opening club lead and led a trump. West won with the ace and played a heart. South ruffed, drew West's last trump, and played the queen of diamonds. East played low, and South went up with the ace. When the king dropped, he spread his hand.

Now we came to the boob, brother East. If West had chosen to double six spades, we could call it bad luck. East had no double. Obviously, his ace of hearts would not take a trick, and if West had two sure tricks he would surely have doubled. East should have played safe by bidding seven hearts and taking the sacrifice.

A SUPER SHOPPING MARKET RIGHT IN YOUR OWN HOME . . . THE WANT AD PAGES.

28 A BUILDING SUPPLIES

MOORE-WHITTINGTON LUMBER CO LTD.

RENEW THAT FENCE NOW

Here's a Special
56 ft. high quality fencing. Complete. Only ... $13.55

Philippine Mahogany Doors
Water resistant (interior use only). 2'x6'6"x1⅜", 2'4"x6'6"x1⅜", 2'6"x6'6"x1⅜", 2'8"x6'6"x1⅜" ... $6.95

Lino Tile Buy
9"x9" tiles, six colors to choose from. Each ... 10c

Plywood Specials
4'x6' Sylvacord. Per sheet ... $3.24
4'x7' Sylvacord. Per sheet ... $3.78
4'x8'x¼" Rotary Cut Mahogany three-ply. Per sheet ... $4.00
4'x4'x¼" PV hardboard. Per sheet ... $1.28
32"x96"x5-16" Etchwood. Per sheet ... $3.85
32"x96"x⅜" Weltex. Per sheet ... $3.85

Oak Flooring
⅜"x2" net tongue and groove. No. 1 common, regular length. Per M. $260

The Moore-Whittington Lumber Co. Ltd.
Turn West at the Roundabout
Two Blocks Down Hillside
2614 BRIDGE STREET 3-7106

210 ESQUIMALT ROAD
Open from Monday to Saturday, including Wednesday, from 8 a.m. to 5.30 p.m.

LUMBER
CASH DISCOUNTS ON ALL PREPAID ORDERS
BARGAINS
SUPERIOR GRADES
Prices per 1,000 Board Feet
1x6" boards economy ... $28.00
2x4" S4S Economy ... $28.00
1x6" and 1x8" tongue and groove ... 34.00
1x8" shiplap ... 40.00
1½x10" Forest Cedar siding, smooth face, long lengths ... 40.00
Price per lineal foot:
4x4" rough cedar ... 13c
5x5" rough cedar ... 20c
6x6" rough cedar ... 29c
6' 1x6" T & G, each ... 15c
8-foot Imitation Siding, each ... 13c
4x5" cedar common gutter per foot ... 29c
56-foot fence, complete ... $13.50

Top Grades of Douglas Fir Framing Lumber at Lowest Prices in Town
WAREHOUSE TO YOU
ALL BUILDING SUPPLIES
BEFORE YOU BUY, TRY US. YOU CAN'T LOSE
Framing and finishing lumber, all plywoods, doors, insulation, nails, shingles, siding, flooring, Gyproc lath, Gyproc wallboard, building papers, roofing, etc.

PLYWOOD
D GRADE
5/16 Unsanded 4'x8' sheets ... $2.93
⅜ Unsanded 4'x8' sheets ... 3.25
½ Unsanded 4'x8' sheets ... 4.86
⅝ Unsanded 4'x8' sheets ... 5.89
¾ Unsanded 4'x8' sheets ... 6.50
⅝ Unsanded 4'x7' sheets ... 2.84
¼ GIS 4'x7' sheets ... 3.71

ATOM LUMBER
2-2249 and 2-6621; evenings, 2-4032

SIDNEY LUMBER Limited
A NEW L-O-O-K!
PANEL GYPROC
16"x96"x⅜", each, 77c
No Joints to Fill
EVERYTHING TO BUILD ANYTHING
SIDNEY LUMBER Limited
2333 Government Street
Phone 2-5187 2-5188

BUILDERS SASH & DOOR LTD.
A FEW ITEMS
Still available from our flood damage sale. Doors
Large sizes only: 2/10 x 6/10 x 1¾
3/10 x 7/10 x 1¾
All at big reduction.
Many at half price.
Birch Plywood, 48" x 48" x 3/16 ... $1.75
Birch Plywood, 48" x 84" x 3/16 ... $3.55
Ash Plywood, 48" x 96" x ¼ ... $7.84

GREENHOUSE GLASS
Size 16"x16". No damage to glass—only wrappers dampened for a few inches from edge of case. 100 sq. ft. per case. Sale price ... $6.95

BUILDERS SASH & DOOR LTD
850 GARBALLY ROAD 2-3171, 2-3172
Open Saturdays Till 12.30.

JUST ARRIVED!
Muller Plaster Mixers and Goldblatt Tools
Another shipment of MULLER Plaster and Mortar Mixers with exclusive lifetime Sealed Bearings and Rubber Blades is here. A complete line of Trowels, Levels, Feather Rods, Darbies and Floats and some small special tools for the plasterer, brick mason, tile setter and cement finisher.

ISLAND BUILDING SUPPLY COMPANY
575 Gorge Road East. Phone 2-5178
(Opposite B.C. Electric Bus Depot)

Parker, Johnston LIMITED
1314 BROAD STREET 2-9181
"Uptown Convenience"
Complete Building Supplies
Youngstown Kitchens
Johns-Manville Insulation
Lumber—Plywood Arborite
Floor Coverings Roofing etc.

PLASTIC GUM! FOR SEALING GUTTERS AND ROOFS
VICTORIA ROOFING & INSULATION
917 FORT 2-2311
EVENINGS 4-4818

ROAD GRAVEL, $1.75 YARD DElivered; cement gravel, $2.75. 4-1452.

28 A BUILDING SUPPLIES

STEWART & HUDSON Ltd.
Member Retail Lumbermen's Ass'n

FREE
1957 Calendars. Get yours while the supply lasts. Also free yardsticks, painters' caps, paint paddles.

SPECIALS
P.V. Hardboard Squaretex Sheets, size 48 x 48 x ⅛, with wide grooves to form 12" squares. These panels are seconds but already prime-coated, which means less painting for you. Ideal for kitchen, bathroom, bedroom, basements, etc. Very decorative and effective. Special price, sheet ... $1.60
Aluminum Foil, 1 side. Ideal for insulation and other purposes. 36" wide. Per 100 sq. ft. roll ... $1.95
Waxed Building Paper. Can be used as tar paper, liner, under flooring, etc. 36" wide. 100 ft. roll ... 75c
Ranchwall Plywood Panels, No. 2 prime-coated, red, per sheet ... $4.85
9 x 9 Lino Tiles, each ... 12c
⅜" offset Chrome Hinges, pair ... 55c
2½" x 3½" Brass Butts, pair ... 55c
Glass Knob Latch Sets ... $1.95

PLYWOOD CUTTINGS
48" x 8" x ¼" Each ... 10c
48" x 20" x ¼" Each ... 33c
48" x 20" x ⅜" Each ... 50c
48" x 20" x ½" Each ... 65c
48" x 20" x ⅝" Each ... 75c
45" x 48" x ⅝" Each ... $1.45
36" x 72" x ¼" Mahogany Ply ... $1.50
48" x 96" x ¼" Mahogany Ply ... $4.00

SANDRAN
Plastic-coated Counter Topping. An ideal top for working areas in kitchen, laundry or dining space. Hard wearing, easy to apply. Choice of several attractive colors, 36" wide, per lineal foot ... 85c

IF
We are ever to enjoy our home, NOW is the time—not tomorrow, nor next year. Today can be the most opportune time to prepare. Don't be delayed by the uncertainties of scarce mortgage money for a new home. Decide now to make your present home more liveable and lasting with a home improvement loan. Add a room—make liveable space in attic or basement, new closets, new kitchen cabinets, plumbing fixtures, floor tiles; re-cover cracked plaster with attractive wallboards. You'll find it's cheaper to modernize, and monthly repayments can include cost of labor, electrical, plumbing, etc. Call and get details on our budget plan for home owners.

STEWART & HUDSON LTD.
405 Gorge Road 2-2171, 2-2613
Open All Day Saturday
Lots of Free Parking.
Also at
Duncan, Ladysmith, Nanaimo, Port Alberni

"RANCH-PANEL"
"Ranchpanel" is the recessed batten vertical cedar siding.
"Ranchpanel" is made in
Two Grades:
"Supreme"
and
"Quality"
Two Dressings:
Sawn
or
Smooth Face
Two Widths:
8-inch
or
10-inch
WHEN YOU BUY SPECIFY "RANCHPANEL"
Manufactured by
BRITISH COLUMBIA FOREST PRODUCTS LTD.
(Victoria Sawmills Division)
Phone 2-7221
371 GORGE ROAD E.

CROWE, GONNASON CO. LTD.
PLYWOOD SPECIALS
Sylvacord, 4.0x7.0 (off grade).
Per sheet ... $3.50
Suitable for rumpus rooms, play or attic rooms or children's bedroom.
PLYWOOD CUTTINGS—TAKE HOME PANELS—D GRADE
¼"x24x36 ... .60
24x60 ... 1.00
36x60 ... 1.80
32x60 ... 1.40
½"x48x21 ... .45
24x60 ... 1.80
26x65 ... 1.85
48x42 ... 1.25
⅝"x48x21 ... .90
37x15 ... .40
28x19 ... .35
54x36 ... 1.60
35x78 ... 4.15
37x73 ... 4.35
HARDWOOD PLYWOOD
Birch—½"x48x84 ... 5.70
¼"x36x85 ... 4.20
3/16"x36x84 ... 6.00
¼"x48x60 ... 4.00
Honduras Mahogany—
¼"x20x60 ... 2.25
Gaboon—3/16"x36x60 ... 1.50
3/16"x36x72 ... 1.80
Honduras Mahogany—
3/16x60x96 ... 7.20
End Cut Hardwood ... .10
Side Cut Hardwood ... .15
2324 Government St. — 3-7141

For That Job of Modernizing
TEMLOK TILE AND WALL BOARD
Temlok Wallboard
4'x8'x½" painted ... $2.88 per sheet
4'x8'x⅜" prime coated ... $2.24 per sheet
Temlok Ceiling Tile
16"x16" and 16"x32"
Also Temlok Wall Panels
16"x96" ... $13.60 per 100 sq. ft.
Complete stock of decorative plywoods, wall coverings and wall boards

SHAWNIGAN LUMBER YARDS LTD.
600 GOVERNMENT CALL 3-7261

Available Oak, Birch, Mahogany and White Pine
Pella Wood Folding Doors
FLEXALUM TWI-NIGHTER VENETIAN BLINDS
B. T. LEIGH
136 NEWPORT 3-9682

ROOFING SPECIAL
DUROID No. 1 Hexagon Shingles
Red, Forest Green, Black
$8.50 Square
Langford Building Supply
3-1724 940 Goldstream Ave

HALF PRICE AND LESS PRE-inventory sale of lino, ahpalt and rubber tile asphalt roofing shingles, Dutch lap siding, Coprox stucco paint and cement waterproofing paints and roller painters. Pacific Coast Insulation and Roofing Company, 1005 View Street.

28 A BUILDING SUPPLIES

R. A. GREEN LUMBER CO. LTD.
Douglas St. 4-7614, 4-3613

PAINTERS, DECORATORS
See our Paint Supply Department for BAPCO specials. Outside Paint, Baptone, Enamels. Per gal. $4.99
1x12 DRESSED FIR BOARDS
600 pieces 7' and 8' long, per ft. 6c. Top grade.
ACE TEX HOUSE LINER
This is top quality tarred paper in 200' rolls. Use for stucco base and anywhere that good lining is required. Special, per roll, $3.00.
SEE US ON DOUGLAS ST. EASY TO PARK AND THE SERVICE IS GOOD

DRYSDALES
RED CEDAR GUTTER
Modern 3-step pattern. Select common
26c ft.
Up to 20-Ft. Length
DRYSDALE SASH & DOOR CO.
1720 COOK ST. 4-4411

FENCING FOR LESS
50 ft. of fencing and nails at $15.50
12'x20' garage complete ... $146.50
10x16 garage complete ... $119.50

BOAT LUMBER
KITCHEN-HANDY HARDWARE ½ PRICE
Saanich Lumber Yards
Open ALL DAY SATURDAY
"From Producer to You"
3041 Douglas Street 5-2486-7
Eves. 4-3508

2x16 JOISTS, LONG LENGTHS. Also doors, windows, double sinks, etc. 4-5157.

28B CLOTHING, FURS, SHOES, ETC.

BEST QUALITY TUXEDO, SIZE 38; also man's navy blue overcoat. 4-3702.

FULL-LENGTH MOUTON COAT, size 16, perfect condition, $100. 4-5981.

SEVERAL NICE FUR COATS. Ladies topcoats from $9.50. Bazaar 1317 Broad St. 2-2814.

BLACK SEAL COAT, SIZE 16-18. Good condition, $75. 2-4131.

CHILDREN'S SHOES FITTED AT home. Foot Prince, 4-0323.

28 D FURNITURE

DRASTIC REDUCTIONS ON TRADE-IN BEDROOM FURNITURE
Beds, 3' 3" and 4' 6" ... $5.00 to $10.00
Ivory Vanities ... $7.50 to $12.50
Enamel Bedroom Suite, spring and mattress ... $40.00
Walnut Bedroom Suite, 4-piece ... $45.00
Large walnut, 4-piece Bedroom Suite, with spring and mattress ... $159.00
Vanity and Bench, 42" round plate mirror ... $39.50
Walnut Dresser ... $22.50
3-Drawer Chests ... $15.00
Oak Tables, 24"x24"x30" high ... $4.50
Solid oak Dresser base, glass top ... $19.00
HOME FURNITURE
825 Fort Street 2-5139

FURNITURE SPECIALS
Single day couch, like new ... $69.00
Odd dresser ... 13.50
Wicker tub chair ... 3.50
Green chrome set ... 49.50
Odd kitchen table ... 6.50
Mahogany coffee table with undershelf ... 24.00
Odd easy chair ... 19.50
5-piece walnut dinette suite ... 26.50
4'6" metal bed ... 9.50
Metal floor lamp ... 3.50
STANDARD FURNITURE
BARGAIN BASEMENT
Downstairs in Scollard Bldg.
View Street

SPECIALS
New wardrobe in white wood ready to paint, regular $34.50 for $24.50. Also 4-drawer chest, regular $19.95 for $14.95. Almost new studio couch by Simmons, $49.50. Beautiful walnut Mr. and Mrs. bedroom suite, complete, $149.50. Nice beige British India carpet, 9'x10½', $69.50. Five-piece chrome dinette suite, $49.50.
ACME FURNITURE
(One block west of City Hall)
618 Pandora 3-8651

USED FURNITURE SPECIALS
Like new Love Seat ... $69.50
3-piece Chesterfield, good ... $79.50
Simmons Lounge, wood arms ... $39.50
6-piece Bedroom Suite ... $79.50
5-piece Mr. and Mrs. Suite ... $139.50
VOGUE FURNITURE
"Out of the High Rent District"
860 YATES STREET

MAYNARD'S AUCTIONEERS
PAY BEST CASH PRICES
Free Appraisals
No Obligation
55th Year
Phones:
Day, 4-5921, 4-1621

WE BUY — WE SELL — WE APPRAISE
KILSHAWS AUCTIONEERS
1115 Fort St. 4-6441
Cash advanced on consignments

HOLLAND BROS. & CO.
NEW AND USED FURNITURE
824 Fort Street Phone 3-0913
SPECIALS
Roll-A-Way Bed, with spring-filled mattress ... $22.50
Small mahogany China Cabinet ... $39.50
Odd Chesterfield Chairs $9.50 to $37.50
3' 3" maple Bed with good spring and spring-filled mattress ... $63.50
Small maple Knee-hole Desk ... $29.50

5-5422
LUNDS AUCTIONEERS
926 FORT ST
EXPERIENCED BUYERS AND APPRAISERS

WE WORK MIRACLES
With old tired shabby-looking pieces of furniture. Wood finish changed to any color. Stuffings replaced with foam rubber. Coverings in latest designs and materials. For free estimates, call Hagel's Chesterfield House 536 Johnson 4-3042

FURNITURE SPECIALS
6-piece Bedroom suite ... $95
6-piece Dinette suite ... $49
4-piece sectional suite ... $110
Convertos ... $8 to $45
Kitchen table and 4 chairs ... $15
PANDORA USED FURNITURE
1050 Pandora (near Cook) 3-6319

YOUR MATTRESS REBUILT LIKE new at a genuine saving. Upholstery repairs. Box springs and couches rebuilt. Atlas Mattress Shop 3714 Quadra at Hillside, 4-4925

THREE-PIECE CHESTERFIELD cleaned, demothed, sanitized in your home $12. Work guaranteed. Ambassador Home Service 2-5532

BETTER-CLASS USED FURNITURE, REFRIGERATORS, LOWEST PRICES. RELIABLE USED FURNITURE, 541 JOHNSON. 3-6714.

LIGHT GREEN RECLINING chair, leatherette covered, like new $75. Chesterfield chair $10. 1611 Hampshire Road. 5-4678.

28 D FURNITURE

2-PIECE CHESTERFIELD SUITE, as new, rose shade. Single hollywood bed, box springs, as new. 4-6434, 2-6826.

FOR SALE — LIGHT WALNUT veneer vanity table, modern, with large round mirror, $30. 7-2414.

FRENCH POLISHING REPAIRS furniture refinishing Specialty Finishers 751 Discovery St 2-4612

FURNITURE FOR SALE, LEAVING town. 4-7557.

CONVERTO, $16. 4-1509.

28 E MUSICAL INSTRUMENTS

HEAR THE MAGNIFICENT CONN ORGAN
A Triumph in Tone
The World's Finest Electronic Organ
Priced as Low as $1359
The Electronic Organ that Looks, Plays and Sounds like a genuine Pipe Organ
For a Demonstration CALL
WESTERN MUSIC CO. LTD.
735 View St. Phone 2-1311 or 2-2957.

SQUARE DANCE CLUBS
The "Webcor" High-Fi Phonograph has 4 speeds plus variable speed control, microphone, bass and treble control, two speaker output. Jacks for additional speaker, may be used as P.A. system ... $187.50
$19.00 Down—$10.00 Per Month
WARD'S MUSIC LTD
1320 BROAD ST. 2-8146
412 West Hastings St., Vancouver

PIANO SALE
Mason Risch upright. Was $475. Now reduced to ... $350
Willis, lovely condition. Was $475. Now reduced to ... $350
Two good upright practice pianos, suitable for hall dance band. Each ... $299
HUDSON'S BAY COMPANY
Music Dept. 3rd Floor

TOP PRICES
For Pianos, 2-0741
TV Sets, Radio Combinations
MAYNARD'S AUCTIONEERS
55th Year 4-5921

FREE LESSONS
Imported piano accordians, 120 bass with six free lessons with your purchase. $169.50
Music Dept. 3rd Floor
HUDSON'S BAY CO.

Sheet Music - Instruments
735 VIEW ST. PHONE 2-1311
Western Music Co. Ltd.
Victoria Branch

PROFESSIONAL INSTRUCTION
TRUMPET
BERNIE PORTER MUSIC STUDIO
1000 Blanshard Phone 2-9542

THERE ARE NOW 5 MAKES OF electric organs in Victoria for sale. Compare them. The Wurlitzer is outstanding in quality of tone, touch, selectivity of stops, much more value for your money, easiest of all to learn. Willis Organ and Piano Co., 600 Courtney St. 2-4712.

TRADE IN YOUR OLD PIANO ON a new style Willis Piano, R.C.A. Victor or Phillips TV or Hi-Fi, Westinghouse Refrigerator or Range. We will make you a liberal allowance. No cash down. Easy terms. KENT'S Ltd., 742 Fort St.

HEINTZMAN AND NORDHEIMER pianos new and used for sale or rent. Showroom at 2020 Douglas. By appointment 3-0248 any day or any evening. Transportation provided. Exclusive agents Fletcher Bros. Ltd. (Walter Fletcher).

USED PIANOS
$115, $175, $195 and $250. Sale or rental purchase plan. Rex School of Popular Piano, 739 View 4-8031

SALANTI ACCORDION AND CASE, lady's model, 120-bass, red and white plastoid with couplers on base and treble. Phone 3-0248.

WANTED TO BUY—HEINTZMAN, Nordheimer or Mason & Risch piano, small size preferred. Phone 3-0248.

FOR SALE — STEINWAY BABY grand piano, like new, and bench. Phone 3-0248.

NORDHEIMER UPRIGHT PIANO—Excellent tone and condition. $265. Phone 4-7350.

WANTED — HAMMOND ELECTRIC organ or similar for cash. Victoria Press, Box 1177.

FOR SALE—GERHARD HEINTZman piano, good tone, recently tuned. 3-4353.

PORTABLE REED ORGAN WITH knee swells, suitable for home, church or school. Phone 3-0248.

NORDHEIMER SPINET PIANO, only 42 inches high, for sale or rent. Phone 3-0248.

BEAUTIFUL WILLIS PIANO AND bench for rent, $7 per month. Rent applies if purchased. Phone 3-0248.

USED SPINET PIANO AND BENCH for rent. Money paid applies if purchased. 3-0248.

WILLIS UPRIGHT PIANO, EXCELlent tone, $300. 5-1509.

WANTED — SPANISH GUITAR. Phone 7-1736.

PIANO FOR SALE, $100. 2-0465.

28F TELEVISION and RADIO SALES and SERVICE

21-TUBE DE LUXE T.V. WITH tone control and record player plug-in, chassis R.C.A. Arlenue model complete with matching swivel base, 6 months old. Phone 5-1725. 1003 Richardson Street.

PROMPT TV AND RADIO AND record-player service, large stock of needles carried at all times. Kent's Ltd., 742 Fort St. Service 3-3513.

RADIO TELEVISION AND APpliance repairs. Haultain Radio Electronics, 1501 Haultain, 2-3714.

28F TELEVISION and RADIO SALES and SERVICE

TELEVISION RADIO APPLIANCES
Expertly and Promptly Repaired.
Picture Tube Rejuvenation.
HAULTAIN ELECTRONICS
1501 HAULTAIN 2-3714

FOR GUARANTEED TV REPAIRS
By QUALIFIED TECHNICIANS
(Members of R.E.T.A.)
Butler Brothers Supplies Ltd.
3396 Douglas St Phone 3-1511

TV REPAIRS
TV SETS REPAIRED IN YOUR home by a qualified technician. Same reasonable rates days, evenings and holidays.
SUPERIOR TELEVISION
7-1125 until 9 p.m.

RECONDITIONED TV SETS FROM $79
KING TV
Corner Johnson and Blanshard
4-9913 4-9913

VICTORIA WEST
RADIO AND TELEVISION
Drive-In or Home Service
Member of R.E.T.A.
761 Esquimalt Road 2-4413

CRUSADER TV
TELEVISION SERVICING
Antenna Installations
Day 5-1089 Night 4-8473

CHANNEL 5 YAGIS, $5 AND UP. Large stock of all types antennas, parts, etc. Lowest cash prices. Precision Machine Co., 660 Discovery. 5-4743.

BEAUTIFUL PHILIPS CONSOLE 24" TV set, like new, with antenna, $850 value for $350. Owner leaving town. 2-1722, evenings, all day Wednesday and Sunday.

SEE CHANNEL MASTER'S NEW Showman indoor antenna and travelling wave all-band Yagi at Edward Drew Television 745 View 2-8511

GUARANTEED RADIO-T.V. REpairs by qualified Dutch technician. Phone anytime 2-0260. 2500 Wark Street.

ATKINSON & PEARCE
Guaranteed Service and Repairs to all makes of radio and TV
2-8521 1030 Hillside Avenue

28 G REFRIGERATOR SALES and SERVICE

CLEARANCE OF CLEAN USED REFRIGERATORS AND FREEZERS
McClary, with crisper, meat-keeper; excellent condition ... $125
Coolerator crosstop freezer, adjustable shelves, full width crisper ... $149.50
Westinghouse, door racks, meat-keeper, crisper ... $149.50
Frigidaire, gleaming white enamel; lots of space ... $149.50
G-E Refrigerator — Butter keeper, door racks, twin crisper, large freezer. One-year warranty on sealed unit ... $225.00
Gibson Upright Freezer, 7 cu. ft. ... $195
Admiral Upright Freezer, door racks ... $249.50
USED APPLIANCES 3rd FLOOR
HUDSON'S BAY COMPANY

EXPERT REPAIRS ON REFRIGERators and freezers, also factory enamel refinishing on all appliances. Used refrigerators, $50 and up. Refrigerator Refinishers Ltd., 3-5877.

28H SPORTING GOODS

ATTENTION, HUNTERS!
Winchester 270, $95; B.S.A. 30.06, $87.50; Winchester 30.06 with K4 scope, $139.50; J. C. Higgins 30.06 with 2½ scope, $85; Winchester 30.30, $47.50; Remington .22 pump, $49.50.
ROBINSON'S
1307 Broad 3-6212

WANTED—GOOD USED RIFLES, cash or trade, at Robinson's, 1307 Broad. 3-6212.

SKIS, BOOTS, POLES, SKI-TOGS. Peetz Tackle, 574 Johnson. 3-3652.

28 J SEWING MACHINES

MAKE US AN OFFER
Overstocked on used Singer treadle and portable sewing machines. Come in and look them over. Elna Sewing Machines Ltd. 742 Yates

JANUARY SALE USED TREADLE machines; portable and console electrics. Taylor & Co., 816 Fort.

BEFORE YOU BUY, TRY SINGER Sewing Centre, 726 Yates, 3-6513.

28 K BICYCLES and MOTORCYCLES

TRADE YOUR MOTORCYCLE FOR a car at
LES BLOW'S MOTORCYCLE SALES
See Les and Pay Less
2647 Douglas St. Phone 4-7843

GLOVES, GOGGLES, LAP ROBES, jackets, windshields, in fact everything for the motorcyclist at BROOKLAND'S MOTORCYCLE SALES AND SERVICE LIMITED
937 Fort — New and Used 3-5926

CARMICHAEL'S BICYCLE SHOP for your bicycle repairs, carriage and stroller tires. Bicycle accessories and parts. 747 Pandora. 3-9726.

DON'T RIDE A FAULTY BICYCLE, let Victoria Sporting Goods put it into shape for you. 1410 Douglas. 4-7374.

BICYCLES, 3-SPEED, $39.50; NEW tires, $1.95; new tubes, 95c. Bikes, all sizes. Repairing while you wait. Aaronson's, 585 Johnson.

NEW AND USED BICYCLES—Bicycle accessories—complete repair service. Robinson's, 1307 Broad. 3-6212.

B.S.A. 125, LATE MODEL, SPRING frame, windshield, small mileage. 3198 Frechette.

LARGE STOCK OF JUVENILE and reconditioned bicycles. Overseas Cycle, 624 Fisgard. 2-0232.

FOR SALE ONE BOY'S BIKE AND one girl's bike. Both in excellent condition. 3-7732.

28 L STOVES and FURNACES

"PACIFIC"
The famous sealed-in-steel furnace and oil units that cannot smoke. Gives you a lifetime's satisfaction.
PACIFIC SHEET METAL WORKS LTD
1009 Yates 3-3169

ALL WHITE ENAMEL CYCLOS OIL ranges, only $319.50 completely installed with gravity system plumbing base plug etc. Clean, efficient operation guaranteed. C. Taylor Home Appliances 705 Johnson St 5-3281

1 ONLY O'KEEFE & MERRITT deluxe automatic gas range with periscope oven and chrome top. Regular $499. Now priced at only $319. W. R. Menzies & Co. 911 Fort St 3-1112.

VICTORIA FOUNDRIES LTD
4-2124
"RADIO" furnaces, sawdust burners. Furnace and stove parts for most makes. Furnace liners, firebrick and cement. 622 Pembroke St.

20-INCH HOT-AIR FURNACE AND casing, with hot-air pipes, air-conditioner and Williams automatic oil burner and controls, $225. Model Sheet Metal, 2010 Douglas.

COAL STOKER, SMALL IRON Fireman, like new, $175; oil burner for furnace, $75; drum furnace, $10. 7-2019.

28 L STOVES and FURNACES

SOUTHALL'S SPECIALS
Wood and coal circulating heater ... $15.00
1 New small Fawcett oil heater ... $69.00
Franklin No. 12 coal heater ... $35.00
Quaker used oil heater ... $50.00
Used Fawcett wood circulating heater ... $45.00
Used furnace sawdust burner, as is ... $15.00
1 Brand new Fawcett Beaver oil range. Special ... $259.00
Brand new brown enamel wood and coal circulating heater ... $93.00
SOUTHALL'S
745 PANDORA 4-2961

UNIVERSAL AUTOMATIC OIL FURNACES
COMPLETELY INSTALLED
No down payment. Two years to pay. Allowance on your old furnace. Immediate installation.
FREE ESTIMATES
MODEL SHEET METAL WORKS
2010 DOUGLAS STREET 3-3315

AUTOMATIC OIL FURNACES
Completely Installed and Serviced
Work Guaranteed
Free Estimates
BUTLER BROTHERS
Supplies Ltd
3516 Quadra St. Phone 3-6911

TOP PRICES for Late Model Appliances
MAYNARD'S AUCTIONEERS
55th Year — 4-5921

$50 FOR YOU
Allowed as trade-in for your old range on a brand new factory-built Enterprise Oil Range. This will take care of the down payment, balance on easy terms. See our factory-trained service men, Harry Mitchell and Don Pimlott.
HUMBER'S
Phone 5-1456-(7)-(8)

Lifetime Guarantee
On the famous Meuller gas and oil-fired furnaces at Southall's—headquarters for all your heating problems—745 Pandora, 4-2961.

OIL HEATERS
Largest stock in Victoria of new and used oil heaters, large or small sizes. Eagle Sales, 1016 Fort. 2-3923.

GURNEY TABLE-TOP ELECTRIC range, four closed elements; delivered for $65. 618 Michigan. 5-2070.

FURNACES INSTALLED AND REpaired. Shaw Sheet Metal, 2116 Government. 2-2342 days, 9-3148 nights

30-INCH KENMORE ELECTRIC range, fully automatic. 871 Tulip Avenue.

RANGE AND FURNACE REPAIRS, boilers and Cyclos oil burners installed. 2-1842.

FREE ESTIMATES ON OIL FURnace and range installations. A. S. Bowker Plumbing & Heating 2-3642

DUO-THERM AUTOMATIC OIL heater. Coal-wood circulating heater. 9-2259.

OIL BURNERS AND FURNACE REpairing. Free estimates. Hugh Neuman. 4-2008

CONVERT YOUR RANGE TO OIL with a Cyclos De Luxe oil burner. Carter's Stove Store, 820 Fort. 3-3511.

COLEMAN OIL SPACE HEATER, good condition, $50. 933 Empress after 5 p.m.

CIRCULATING WOOD AND COAL heater, new condition. 3-1203.

WHITE ENAMEL WOOD AND coal stove, $15. Keating 110G.

COLEMAN SPACE HEATER, COMplete. Phone 3-5460.

NEW OIL STAND AND BARREL. 3-5704

McCLARY, 220-VOLT, 30" STOVE. $25. 7-1133.

WOOD AND COAL RANGE. GOOD condition, $65. 8-3110.

28 M MACHINERY

FOR RENT
Compressors Concrete Breakers
Rock Drills Pumps Mixers
I.E.L. Chain Saw Agents
Mark 10 electric start Mercury OB
Alf Becker 2981 Tillicum 4-6414

8" BEAVER TILT ARBOR TABLE saw, practically new, with ½ h.p. motor, saw blade, dado heads, stand mitre gauge and rip fence. $130. 1611 Hampshire Road. 5-4678.

1½ H.P. DEWALT SAW, $375. 26-inch band saw $225. Sidney 78F.

28 N GARDENS and SUPPLIES

FERTILIZERS

COMFREY QUAKER (RUSSIAN) high-protein low-fibre forage plant for all livestock. Ideal for composting; heavy yields; planting lasts 20 years. Root cuttings available for spring, April-May. L. Willing, 3649 Happy Valley Road, R.R. 1, Victoria, B.C. Phone 8-1077.

FERTILIZE NOW! USE DUCK guano for best results. Rosebeds flowers, vegetables and lawns. 60c sack. Sidney Duck Farm. Phone Sidney 180. We deliver

WELL ROTTED MANURE IN GARden-size loads. 9-4060.

FLOWING, ROTO-VATING AND CULTIVATING

McFARLANE, 2-7808. WOOD CUTting, tractor work.

SCIENTIFIC TREE SERVICE

PRUNING, SPRAYING FRUIT AND shade trees. Dangerous trees removed. Chemical spraying of brush, grasses, weeds. 2-1676, Charles A. Cowie; eve., 3-1668.

A COMPLETE TREE SERVICE Chain saw Carlsen. 2-5445

TOP SOIL, ROCKS AND FILL

TOP SOIL, PEAT SOIL, MANURE, rock, gravel, mushroom compost, manure by the sack. E. Nixon, 9-1937.

HAY, MANURE, SOIL, ROCK, bricks, cinders, fill. H. Vye. 4-5564.

28O FARM IMPLEMENTS

FORD 9N Tractor ... $595.00
MASSEY Baler with engine drive. A bargain ... $850.00
OLIVER O.C.3 Crawler with front loader ... $3,195.00
ARIENS Rototiller, 9 h.p. ... $225.00
BEARCAT Garden Tractor, 3 h.p., with implements ... $150.00
Mayhew, Strutt & Williams Ltd.
2312 Douglas St. 4-3923

HERE'S AN OPPORTUNITY TO GO INTO BUSINESS FOR YOURSELF
We have a Ford tractor with Sherman backhoe and hydraulic blade at ... $3,500
We are in a position to help secure considerable work for this digger.
Call for further information.
BUTLER BROS. SUPPLIES LTD.
Keating Crossroad. Phone Keat. 90

WANTED
Used tractors and farm equipment. Generous allowance on new equipment. Come in and see the New Case "300" Tractor.
BUTLER BROS. SUPPLIES LTD.
Distributors of Case Tractors and Equipment for B.C.

"YOUR JOHN DEERE DEALER"
Slegg Brothers, Beacon Ave., Phone 15, Sidney, B.C.

28O FARM IMPLEMENTS

New Holland 66 baler, A-1 ... $1,325
Ferguson front-end manure loader w/fork and bucket, as new ... $220
Smalley Hammer Mill, portable, 3-point hitch, as new ... $175
F. & F. TRACTOR EQUIPMENT LTD.
2940 Douglas 3-7842

28R TOOLS FOR SALE OR RENT

ALL TYPES OF TOOLS FOR RENT
ROBERTS MACHINERY
2507 Government 4-4812

NEW BEAVER SAW, NEW ½ H.P. motor, stand with jointer space, $140 cash. 2-6072.

HELEN NEWALL, 919 DOUGLAS Street.

CUT WOOD, HOUR, CONTRACT or rent chain saw. 9-2383.

28X MISCELLANEOUS FOR SALE

EATON'S
Trade-In Department
636 Broughton Street
A few items picked at random from the large selection of used furniture and appliances.

WASHERS
1 Thor ... $45.00
1 Thor ... $39.00
1 General Electric ... $29.00
1 Coffield ... $19.00
1 Easy ... $45.00
1 Gain-A-Day ... $50.00
1 Coffield ... $45.00
1 Easy ... $75.00
1 Bendix ... $75.00
1 Bendix ... $89.50
1 Bendix ... $100.00
1 Zenith ... $89.00
1 General Electric ... $55.00

DRYERS
1 Bendix ... $190.00

RANGES
Electric, 4-Burners
1 Acme ... $50.00
1 Westinghouse ... $75.00
1 Acme ... $129.00
1 General Electric ... $50.00
1 Westinghouse ... $79.00
1 Frigidaire ... $139.00

Coal and Wood
Claire ... $50.00
Berkley ... $50.00
Fawcett ... $50.00

Oil
Fawcett ... $75.00
McClary ... $65.00
Fawcett ... $45.00
Prestcold ... $169.00
Viking ... $79.00
Copeland ... $89.00

PIANOS
1 King ... $150.00
1 Willis ... $225.00
1 Bell ... $250.00
1 Gourlay ... $275.00
1 Monarch ... $295.00
1 Karn ... $375.00
1 Heintzman ... $395.00
1 Willis Electric ... $495.00

FURNITURE
1 Dining Suite, 8 pieces ... $45.00
1 Kitchen Suite, 5 pieces ... $15.00
1 Chromium Plated Suite, 5 pieces ... $45.00
1 Coffee Table ... $21.00

CHESTERFIELDS
1 2-piece suite in wine ... $45.00
1 1-piece suite in green ... $30.00
1 1-piece suite in green ... $65.00
1 1-piece suite in rose ... $75.00
1 2-piece suite in green ... $75.00
1 2-piece suite in wine ... $80.00
1 3-piece suite in blue ... $85.00
1 2-piece suite in grey ... $40.00

DAVENOS
1 2-piece suite in green ... $30.00
1 2-piece suite in rose ... $65.00

EATON'S
Trade-In Department
636 Broughton Street
Opposite the Coach Lines Depot

LEATHER REPAIRS
Now is the time of year to get that handbag repaired. We repair luggage, brief cases or anything leather. Prices this month are low. Don't delay.
We Repair Anything Leather
JOHNSON LEATHER GOODS
Douglas Street (opposite Eaton's)
Phone 2-6632

GOOD VALUE
White pillow slips for every day wear. Pair ... 89c
Percale at, pair ... $1.49
BARGAIN BUYS
648 Cormorant (opposite City Hall)

MAYNARD'S AUCTIONEERS
BUY ALL — SELL ALMOST EVERYTHING
Free Appraisals—No Obligation
55th Year Phone 4-5921

OFFERS—PLAINLY MARKED ON the envelope "Offer for Buildings" will be received by the undersigned up to noon January 24, 1957 for the purchase of the following buildings in dilapidated condition:
2 Brooder Sheds
2 Pump Sheds
1 Horse Barn
1 Old Rearing House.
located "as is and where is" upon the property known as the Elk Lake Game Farm, immediately opposite Beaver Lake Park Road Exit on the Patricia Bay Highway just north of the Royal Oak Cemetery.
The buildings will not be sold individually, therefore, the bid must include all of them.
For any further information contact the Superintendent of Works, Department of Public Works, 606 Government Street, Parliament Buildings, Victoria, B.C.
It is a condition of sale that the buildings be removed or demolished from site within 30 days of notification of acceptance of a successful bid. The site is to be left clean and tidy, and earth disturbed in the removal is to be backfilled.
The successful offer will be subject to S.S. Tax and the highest or any offer will not necessary be accepted.
Chairman, Purchasing Commission, Parliament Buildings, Victoria, B.C.

CALGARY GOVERNMENT INspected grain-fed beef. Sides, 37c; front quarters, 30c; hind quarters, 45c. Calgary lamb, 45c. Calgary veal 39c. Sides of pork 39c, pork loins 59c. Frozen food lockers available for rent. Hi-Way Super Market. Phone 8-2652, 9 a.m. to 9 p.m.

READY-MIXED CONCRETE
Delivered 6 days a week. Complete estimates made by one of our salesmen.
BUTLER BROTHERS SUPPLIES LTD.
3516 Quadra St. Phone 3-6911
Keating Crossroad. Phone Keating 90.

4-6221
Suitcase and trunk lock repairs.
All Types of Keys
Cut While You Wait
Guaranteed Fit
PRICE'S KEY SHOP
847 Fort Street Phone 4-6221

PHILCO 11 CU. FT. REFRIGERAtor, as new, $189. Coffield long skirt washer with timer, $95. Westinghouse 21" consolette with swivel base, $189. White enamel gas storage tank water heater, $39.
DELTA ELECTRIC
714 Cormorant 4-7416

THOR AUTOMAGIC WASHING machine with dish washer. 15 cu. ft. Crossley Shelvadore deep freeze. Upholstered wicker settee and chair. Goblin tank-type vacuum. Small antique mahogany sideboard with Italian marble top and back. 8-2787.

DISCONTINUED WALLPAPER LINES HALF PRICE!
Now at Your
SHERWIN-WILLIAMS STORE
1314 Douglas Street Phone 4-3013

TWO LOVE SEATS, BEAUTIFUL high cabinet, large McClary refrigerator, like new; bedroom suite and other household effects. Phone 9-1760.

PORTABLE ELECTROHOME HUmidifier, little used, $45. New child's hand-embroidered white parka, 3-4 years, $30. Badminton racquet. 3-3626.

28X MISCELLANEOUS FOR SALE

Woodward's MID-MONTH VALUE BUYS
"BIKES N' TRIKES"
New Tricycles at ... $19.95
New Bicycles from $39.95 to $59.95
TV—HI-FI—RADIO COMB.
17" Admiral Consolette ... $129.00
17" Philips mantel type, new 1957 model ... $209.00
21" Addison Console, walnut ... $169.00
21" Northern Electric, blond ... $179.00
RCA Victor mantel radios, new (shop soiled) from ... $24.95
Large console radios, all wave from ... $20.00
Radios, mantel type, from ... $7.00
Radio-Record Player comb. from ... $42.00
Hi-Fi, Chisholm, blond, floor model ... $159.00
Chisholm radio, 3-speed comb. ... $79.00
Special wood and foam Weather Strip, door-size bundle ... $1.19
Electric Lawn Trimmers ... $15.00
Vacuum Cleaners from ... $7.50
High Oven Electric Ranges from ... $10.00
Electric/Coal, Wood Range ... $92.00
Moffat fully automatic Electric Range ... $149.00
Electric Cottage Ranges ... $75.00
Gas Ranges from ... $75.00
Oil/Coal, Wood Ranges from ... $15.00
WASHERS—
Bendix "Duomatic", completely automatic Washer-Dryer, floor sample, Sale Price ... $489.00
Other automatic washers from ... $75.00
Tub Washing Machines, from ... 9.00
Electric Mangle Ironers from ... $52.00
Pianos, upright, from ... $149.00
Small Wagner piano ... $160.00
REFRIGERATORS—
Kelvinator, 10.5 cu. ft. floor model, reduced to ... $249.00
Kelvinator, 9 cu. ft. ... $109.00
Viking Fridge ... $60.00
Sewing Machines, Treadle, Electric, Portables, from ... $15.00
ANTI-FREEZE, NEW MATTRESS
AND SEE THE NEW 1957 JOHNSON MOTORS
Woodward's
USED APPLIANCE SHOWROOMS
750 PANDORA 2-8932

PAINT CLEARANCE
SHERWIN-WILLIAMS
Semi-Lustre—8 Colors
Special. Quarts ... $1.89
SIMMS FLAGGED NYLON BRUSHES
2½-inch. Regular $2.15. Special ... $1.39
4-inch. Regular $3.35. Special ... $2.19
KEM-TONE
The miracle flat wall paint—a gallon does a LARGE room. 12 colors to choose from.
SPECIAL
Quarts ... $1.39
Gallons ... $4.89
SPECIAL
White Enamel
Quarts ... $1.59
Gallons ... $5.85
ROLLER COATER KIT
With mohair roller and metal tray complete.
Special price, each ... $1.29
SHOP FIRST AT MC & MC
1400 GOVERNMENT ST. 4-1111

STRIKE OFF TRA.NS ROLL IN BIG PRE-SPRING (STOCK STRIKE OFF) SALE
We have a terrific selection of new American and Japanese
H.O. GAUGE
Model Railroad Kits at
25% OFF
Listed prices. Now's the time to enlarge your present system and a golden opportunity for the beginner to start an interesting hobby. Engines, cars, track and accessories. Hurry for best selection.
HOBBIES & CRAFTS UNLIMITED
741 View Street Phone 2-7832

ZIPPERS!
Heavy quality, suitable for jackets, sweaters, bags, suit cases, sleeping bags, etc., Sizes 7" to 96".
JEUNE BROS. OF VICTORIA LTD.
Canvas Goods Since 1886
570 Johnson St. 4-2819

1938 AUSTIN 7, CONVERTO lounge and chair (rose), 9 cu. ft. Crosley refrigerator, Bendix automatic washer, Fawcett Torrid oil range (day tank and accessories complete), cutlery, pyrex ware, assorted tools, etc. No dealers. 4-9900.

FOR SALE, HOSPITAL BED, spring-filled mattress $85. A rose tapestry studio couch, perfect condition $45. Walnut piano bench, $10. 9-3169.

4S CROWN GRAPHIC COMPLETE with 127mm Ektar lens, flash and Grafmatic film holders, $325 cash. Phone 9-3144 Saturday before 7 p.m. and all day Sunday.

BARGAIN
Hot water jacket heater, A-1 condition, also insulated heavy-duty galvanized tank. Phone 2-4588 or 3-9736.

DELICIOUS FRIED CHICKEN. Just heat and serve. Stock up now. For TV snacks or parties, $1.35 per whole chicken. Phone 7-2032.
"CHALET MATTERHORN"

HIGHEST QUALITY MASTER painter's flat wall paint interior undercoat $3.95 gal. International Paints (Western) Limited 711 View Street Victoria B.C

HALF PRICE PRE-INVENTORY sale. See our ad under Building Supplies. Pacific Coast Insulation and Roofing Company.

4-HOLE KITCHEN RANGE, WITH water jacket. Rock gas heater, 14 wooden planes, wheelbarrow good condition. 3-2107.

BLUE BABY BUGGY, GENDRON, like new, adjustable positions, $27.50. Large play pen scarcely used $7.50. 7-3394.

GUARANTEED REBUILT VACUUM cleaners. All makes at special prices. A.B.C. Electric, 809 Fort 4-3113.

ADDING MACHINES, CASH REGisters, scales, power meat saws, tenderizers, slicers, etc. C. G. Owen & Son, 939 Johnson. 3-9553

IF YOU PAY FOR PROTECTION—get it! There is no substitute for Fibreglas on boat hulls. Industrial Plastics, 580 Johnson.

FOR WATERPROOF TARPAULINS See VICTORIA TENT & AWNING 831 Balmoral Road Dial 2-5215

FIBREGLAS YOUR TABLE TOP, drainboards, doors, etc. Easy for the amateur. Surfacing Products, 845 Yates Street.

SPECIAL POTATOES, No. 1, $3.29 100 lbs., white cookers. Shop Outdoor Super Market, 3475 Quadra. Open every night till 10.

BIRD CAGE, 4 FT. x 2½ ON TRIpod, regular price $22.50, slightly used, $10. Victoria Press, Box 202.

28X MISCELLANEOUS FOR SALE

USED APPLIANCE CLEARANCE
TV—
Brand-name Televisions from ... $75.00
RADIOS
Viking Console ... $20.00
Electrohome Console ... $20.00
ELECTRIC RANGES
Brand-name Ranges from ... $20.00
REFRIGERATORS
A.M.C. 3 cu. ft. ... $89.50
Frigidaire, 4 cu. ft. ... $79.50
Frigidaire, 7 cu. ft. ... $129.50
Astral Refrigerator ... $39.50
Westinghouse ... $39.50
Frigidaire, 7 cu. ft. ... $99.50
OIL-BURNER RANGES
Duo-Therm with Cyclos Burner ... $129.50
Enterprise with Breese Burner ... $99.50
COMBINATION RANGES
Enterprise Gas-Wood (like new) ... $179.50
2 Acme Apartment Ranges, each ... $39.50
Wood and Coal Ranges from ... $19.50
Sawdust Burners from ... $19.50
WASHERS
Bendix Automatic ... $79.50
Thor Automagic ... $79.50
Beatty Automatic ... $129.50
Wringer Washers from ... $19.95
MISCELLANEOUS
Berkel Meat Slicer, like new ... $150.00
Berkel Scale, like new ... $150.00
Used Electric Motors from ... $6.50
MANY UNLISTED ITEMS AT BARGAIN PRICES
Call In and Look Them Over
MAIS
1821 COOK STREET
2-4131 — 2-8790 — 5-2426

FOR SALE, ONE GARBAGE burner with water coil. One pair size 8 tube skates. 4-5851.

GIFTS GALORE IN THIS STORE. Domestic Sales 28 Burnside West, 3-3512 Open every Friday night.

USED CAMERAS
VICTORIA PHOTO SUPPLY LTD.
1015 Douglas Street Phone 3-3242

DOOR CLOSERS REPAIRED. Price's Key Shop. 847 Fort St. 4-6221.

SALES—GOOD FAMILY CLOTHING, shoes, dishes. Thrift Shop. 214 Menzies.

FOR THE BEST CHICKENS AND turkeys in town Stuart's Meat Market 1402 Douglas. 3-9213

NEW SPRING-FILLED MATTRESS, never used; original cost $74. What offers? 5-5968.

FILING EQUIPMENT, STEEL safes and cabinets J R Pipes Business Systems Trounce Alley

WE CAN SUPPLY WRINGER rolls for most washers in 1 day. Taylor & Co. 816 Fort. 4-3021.

PORK SAUSAGE, 45c LB. LESS by bulk. Hollingworth Meats, 1501 Haultain. 4-1832.

DIRECTORY BOARDS FOR PUBlic buildings, churches, etc. Industrial Plastics, 580 Johnson. 4-5814.

1956 CONSOLE T.V. OFFER OVER $200. Exclusive evening gown, 12. Fur piece. 1447 Stroud.

VALOR COAL OIL HEATER, $20. 2-7548.

BENDIX AUTOMATIC WASHING machine, as is. Best offer. 2-9769.

6-PIECE DINETTE SUITE, ALSO Coleman oil heater. 2-5305.

FOR PICTURE FRAMING DIGGON'S

PRICES REDUCED, RETAIL AND wholesale on Babe's honey. 3-7526.

FOR RUBBER STAMPS DIGGON'S

29 WANTED MISCELLANEOUS

WALLY GRAY
Pays Cash for Used Furniture
2 1631

WANTED 1 DEEP FREEZE, CHEST type, approximately 12 to 15 cu. feet. Phone 2-5626.

WANTED — DAVENO IN GOOD condition. 4-9490.

GOOD BOOKS ALWAYS BOUGHT
HAUNTED BOOKSHOP
845 Fort Street 2-1427

WE BUY SELL CAMERAS, RAdios, trunks, etc. Give us a call. Island Trading. 4-5354

CARPETORIUM BUYS GOOD USED rugs. 3-2861.

HIGHEST CASH PRICES PAID for good used clothing. 2-2814.

BOOKS? SELL THEM TO US ADELphi Book Shop. 832½ Fort. 5-1746.

ADDING MACHINE IN GOOD working order. 4-6995.

WANTED — USED FURNITURE, Holland Bros & Co 3-0913

OLD BUILDING TO WRECK FOR material. 2-8943.

30 SWAPS

10-H.P. JOHNSON OUTBOARD AND 1952 Thames pickup, for woodworking machinery, Shetland pony, small tractor with plow, or offers. Keating 159G.

(SWAP) 13-FT. V-BOTTOM ROWboat for one-man chain saw. Phone 5-1656.

BENDIX AUTOMATIC WASHER will swap for a skilsaw. 2-9769.

31A POULTRY, HATCHING EGGS, ETC.

Kimberchiks Have a Record for Outstanding Performance
During the five years ending with 1955, Kimberchiks entered in the California Official Random Sample Laying Test averaged:
250 eggs per bird, based on the number of pullets at one week of age.
91.9% livability to about 18 months.
$5.58 income over feed costs.
Although this five-year record indicates very fine breeding, the real worth of Kimberchicks is how they perform on commercial poultry farms.
Because of their large early egg size, high production and good livability, Kimberchicks may well be the answer to more profitable operation for you. That's why we suggest you start some K-137 Kimberchicks and compare them under your own farm conditions with the birds you have previously raised. For available dates and further information, write to
Derreen Poultry Farm
AT
Sardis, B.C.
Associate Hatchery of Kimber Farms, Inc., at Niles, California
Phone 5051.

H. & N. CHICKS
For best results and larger profits, Heisdorff and Nelson Nick Chick Leghorns, Hamps, Leg-Hamp Cross, Austra-Whites, Barred Rocks and White Rocks. Order now.
KRIEGER'S HATCHERY LTD.
Aldergrove, B.C.
Phone Aldergrove 3831

POULTRY EQUIPMENT? ASK our Poultry Specialist for suggestions and advice. See Scott & Peden Ltd. 4-7181 506 Cormorant Street.

FOR SALE, 12 LEGHORN NICK-Chick pullets, 8 months old, laying 90 per cent. $2.25 each. 3-7548.

WANTED — LIVE FOWL AND roasters. Top prices. Weighed at your place. 8-1182 or 8-2683

"THE CHICKS WHICH GIVE REsults." Rump & Sendall Ltd., Langley, B.C.

31B HORSES

MINK FARMER NEEDS HORSES, etc. Phone anytime. 8-3085.

31F DOGS

THE GREATER VICTORIA DOG Obedience Training Club starts its winter classes on January 15, all dogs taken, cross-bred and purebred. To enroll, phone secretary, 3-7908.

WEIMARANER FOR SHOW OR hunting. Reasonable. English cocker pups and stud. Professional trimming. 2-6904.

WELSH CORGI FEMALE PUPPY. Mrs. Parry, Bhilwara Kennels, 8-2536.

31F DOGS

WELL-MANNERED BOXER PUP, house-broken, seven months old. Victoria Press, Box 190.

THE GREATER VICTORIA DOG Obedience Training Club, 3-7968.

31G CATS

LONELY YOUNG SILVER CAT, spayed, also pure black male, available to good homes. C.P.L., 4-9692 or 4-6554, 10-5 p.m.

31L CAGE BIRDS and AVARIES

FEATHERLAND TRAINED BIRD menagerie. Visiting hours 2-6 p.m. except Monday. 1848 Burnside W.

YOUNG SINGING CANARIES, reasonable, only a few left, 2-0590, Sunday after 1.

CANARIES, BUDGIES, CAGES. Bird Wonderland, 1611 Douglas. 2-6731.

31M MISCELLANEOUS PETS

SQUIRREL MONKEY, ONE YEAR old. Keating 159G.

34 HOTELS

ROOMS $10.00 WEEKLY
Lots of hot water and heat. Telephone and elevator service. Warm, comfortable, fireproof. Just a few available now.
ROYAL OLYMPIC HOTEL
Johnson at Douglas Phone 4-1187

Ritz Hotel, 710 Fort St.
FURNISHED APARTMENTS AND ROOMS 3-1021
Elevator Service Permanent Transient

GLEN COURT HOTEL
$7 a week up 707 Blanshard St
Phone 4-2225

ROOMS BY DAY, WEEK OR month. Permanent, transient. Reasonable rates, with or without meals, phone, hot and cold water in every room, T.V. lounge. James Bay Hotel 270 Government. 4-7181.

BEVERLEY HOTEL
In city centre moderate rates, transient and permanent guests, housekeeping rooms TV in lounge. 724 Yates Phone 4-0611

PENSIONERS, WORKING MEN — Clean housekeeping rooms, steam heated. Low rates. Brunswick Hotel, 545 Johnson Street.

THE GLENSHIEL, 606 DOUGLAS. A residential hotel providing every comfort for elderly people. 3-4164.

35 BOARD AND ROOM

WILL GIVE FREE ROOM AND board for light services. Suitable for apprentice or student. Jubilee district. 4-6033.

ROOM AND BOARD, PRIVATE bathroom, in exchange for light services and baby sitting to girl in business or school. 3-0798.

EXCELLENT ROOM AND BOARD. Gentleman. Private family. Good location. 4-5529.

REFINED HOME. ROOM SERvice and nursing care for elderly people. 5-4937.

VACANCY, QUEENS REST HOME for elderly person needing care. Phone 4-3505.

COMFORTABLE HOME — YOUNG business man. 2-1844.

GOOD ROOM AND BOARD, YOUNG man, home cooking. 5-2882.

GOOD BOARD, COMFORTABLE home, men only. Gorge. 3-6709.

GOOD HOME FOR TWO YOUNG business men. Twin beds. 3-3136.

CRAIGMYLE 1537 CRAIGDARroc. Hot and cold water 4-0031.

EXCELLENT BOARD, ROOM — Young man, 1120 McClure, after 4.

JAMES BAY HOTEL, 270 GOVERNment. 4-7151.

HOME COOKING IN PRIVATE home, Esquimalt. 3-7345 or 8-2358.

36 ROOM AND BOARD WANTED

SINGLE MAN WITH OWN FURNIture desires unfurnished apartment with kitchen in private residence or apartment block where board may also be obtained, or will share two-bedroom apartment. Apply Victoria Press, Box 201.

ROOM AND BOARD IN QUIET home by elderly widow. Some care required. Esquimalt district preferred. 3-0031.

WANTED FOR 2 CHILDREN, KIND motherly home, R.C. preferred. Victoria Press, Box 1193.

ENGLISH LADY REQUIRES ROOM, partial board; near bus. Victoria Press, Box 193.

37 ROOMS TO RENT FURNISHED

VACANT JANUARY 15—BED-SITting room, warm, close in (man). 2-7564. 1142 North Park.

SLEEPING ROOM CLOSE IN. Sailors welcome, 2-8368 after 5.

MOSS ST. MODERN FACILITIES, Owen. 3-9353 or 2-9701.

SLEEPING ROOM, COMFORTABLE, quiet home. 209 Superior St. 3-5683.

WARM, CLEAN SLEEPING ROOM, near bus. 2-0656.

BED-SITTING ROOM, 918 ARM Street. 2-6473 Woman only.

BRIGHT SLEEPING ROOM, NEAR buses. 3-9670.

SLEEPING ROOM, 919 PANDORA, 4-5915 after 6 p.m.

38 HOUSEKEEPING ROOMS TO RENT FURNISHED

HEATED, LARGE FRONT HOUSEkeeping room, everything supplied, bath floor, $25; small room; one block to Safeway, Kings and Vancouver; $20. Phone 4-7850.

HOUSEKEEPING ROOM WITH built-in sink, hot and cold water, use of refrigerator; everything supplied. 1122 Collinson between 3 p.m. - 9 p.m.

CLEAN, COMFORTABLE, HOUSEkeeping room, bedding, linen and cooking utensils supplied. $25 monthly. Close to Buildings and C.P.R. Appointment to view, 4-8241.

$28. NICE GROUND FLOOR FRONT housekeeping room. Gas stove and heater. Tenant's meter. 433 Superior St.

PLEASANT, WARM ROOM FACING park. 332 Douglas. $30. 2-5214. Available for 3 months or permanent.

VERY LARGE GOOD FURNISHED room, kitchenette, fireplace. Heat, light and washing facilities. Phone 2-0261.

2-ROOM SUITE, BED-SITTING room and kitchen. Everything supplied. 2-4315.

LARGE HOUSEKEEPING ROOM, close in. Everything supplied. $30. 2-0386.

BRIGHT HOUSEKEEPING ROOMS, ground floor. Close-in Fairfield. Lady. 4-3327.

HOUSEKEEPING ROOM FOR working person. Cooking facilities. Everything supplied. $24. 2-4315.

TWO ROOMS, EVERYTHING SUPplied. Good location. 2-5293 after 7 p.m.

WARM FULLY FURNISHED LIGHT housekeeping room, $7 weekly. Scott Apts., 2-1221.

COMFORTABLE, WARM BED-SITting room; working man preferred. 3-1435.

LARGE ROOM. SUIT TWO. SINK. 1315 Yates.

ROOM AND KITCHENETTE. 1729 Oak Bay Ave. 3-9241.

3 FURNISHED ROOMS, GROUND floor. 2-3809 after 5.

LARGE ROOM, SUIT WORKING man. 953 Balmoral.

TWO FURNISHED HOUSEKEEPING rooms. 2648 Wark.

LIGHT HOUSEKEEPING ROOM, $7 weekly. 1489 Fort. 2-9472.

HEATED, CLOSE IN, NON-DRINKers. 1130 View St. 3-0260.

38A HOUSEKEEPING ROOMS TO RENT UNFURNISHED

ELDERLY LADY. PHONE 3-9660 Large warm fresh upper, elderly neighbors.

40 FLATS AND APARTMENTS TO RENT, FURNISHED

LOW WINTER RATES
At the San Sebastian and Victoria Courts, Gorge Road, two miles from the city centre on bus route. Rates by the week. Everything supplied except food including maid service once a week. San Sebastian 3-9632; Victoria Court 4-9432.

OAK BAY SOUTH—Two-bedroom suite available February 1. Close to transportation. Garage included. Suitable for couple or two business girls. $67 per month.

MONTROSE APARTMENTS — Attractively furnished bachelor suites available January 16 at $60 and $75 per month. Apply to Suite No. 4, 1120 Blanshard St., or
Contact Rental Dept.,
KER & STEPHENSON, LIMITED
4-4127

FAIRWAYS APARTMENTS
Cadboro Bay. Attractive newly-decorated, self-contained, spacious 3-room suite. Hot-water heat, electric range and refrigerator. Close to stores and transportation. Adults. 3895 Hobbs Road. Phone 7-2692.

SPACIOUS ONE-BEDROOM SUITE in older-type house; consists of large living room, bedroom, cabinet kitchen with gas range; heat, plus hot water, supplied at rental of $65 per month; available immediately. Hagar & Swayne Ltd., 4-0531.

QUIET, COMFORTABLY FURnished apartment. 1046 View St., three blocks from city centre. $59. Available Feb. 1. Phone 3-1052 or see caretaker.

ISLAND AUTO COURT
1, 2, 3 and 4 room self-contained units from $45 per month. Children's playground. 8-2151.

MT. DOUGLAS AUTO COURT — Furnished units. Low winter rates. 7-2023.

2 - BEDROOM SELF-CONTAINED suite. Crown and Anchor Auto Court. 8-3333.

MODERN BACHELOR APARTMENT in town, suitable for two business people. Apply 851 Pandora. 4-7331.

$60 — 1-BEDROOM SUITE. 1306 Yates, Suite 5.

3 ROOMS, BATH, HEATED, ELECtric kitchen, close in. 4-9594.

CLEAN SUITE, CLOSE BUILDINGS. Heat, light, hot water. 9-3984.

40A FLATS AND APARTMENTS TO RENT, UNFURNISHED

OAK BAY SEAFRONT—Spacious five-room apartment, available now. Garage included. Wired for TV. Lovely sea view. Near transportation. $110 per month.

OAK BAY WATERFRONT—De luxe ground-floor suite, composed of two bedrooms, large living room with fireplace and modern cabinet kitchen. Unsurpassed sea view. Carport included. $140 per month.

CALEDONIA AVENUE — Large three-room suite equipped with gas range. Newly redecorated. Heat and electricity included. $70 per month.

ESQUIMALT — Comfortable three-room suite, available February 1. Oil space heater. No children. $45 per month.

PORT HARRISON APARTMENTS—One-bedroom suite available now. Electric range and refrigerator. Wired for TV. $78 per month.

GORDON APARTMENTS — City centre, new bachelor suite, equipped with electric range and refrigerator. Wired for TV. $60 per month.

LELAND APARTMENTS—Bay and Douglas. One-bedroom and two-bedroom suites. Walking distance to town. $59.50 and $69.50 per month. See caretaker Suite No. 10.

OAK BAY AVENUE—Modern two-bedroom suite equipped with electric range and refrigerator. Carport and TV connection included. $100 per month.

PARK CREST APARTMENTS — At Beacon Hill Park bus stop, near waterfront. Modern one and two-bedroom suites with electric range and refrigerator. $85 and $90 per month.

PARK LODGE APARTMENTS—Spacious one-bedroom suite, close to Beacon Hill Park, wired for TV. $85 per month.

SHARLSTON APARTMENTS — Spacious new one-bedroom suite available February 1. Good bus service and near excellent shopping area. $85 per month.

VANMEARE MANOR—Large one and two-bedroom suites available now. Electric range and refrigerator. Very convenient to town. $87 and $95 per month.

Contact Rental Dept.
KER & STEPHENSON, LIMITED
4-4127.

BESSBOROUGH APARTMENTS. Bed-sitting room. Own bath. No cooking facilities. $45 per month.
865 Craigflower. Upper duplex. Four rooms. Sawdust cooking range. Children accepted. $50 per month.
Foul Bay Road. Upper duplex. Heated. Two bedrooms and dining room. Vacant. $110 per month.
1057 Chamberlain. Two-roomed apartment. Heated. Gas range. Vacant. $50 per month.
1025 Redfern. Side-by-side duplex. Four rooms. Children welcome. $50 per month.
909 Esquimalt Road. One two-roomed apartment, $37.50. One three-roomed apartment, $60.00. One four-roomed apartment, $55.00.
Pemberton, Holmes Ltd., 1002 Government St. Phone 4-8124.

Near Parliament Buildings — Well heated three rooms and bathroom. Rent $55.00 per month.
Walking distance from town—Modern three-room suite. Fridg and electric stove, laundry room, well heated. Rent $78.50.
Well heated apartment—Large living room, kitchen, bedroom and bathroom. Rent $65.00 per month.
Apply
A. BERNARD & CO. LTD.
629 Fort St.

ATTENTION LANDLORDS!
Let us take the worry and responsibility from you in the management of your apartment or property. Collections made, repairs supervised — statement to you monthly. We specialize in property management.
Please ask for Mr. Vaio
BROWN BROS. AGENCIES LTD.
Real Estate and Insurance
Money to Loan
Phone 3-1183 1125 Blanshard St.

BEACH DRIVE APARTMENTS
Close to Uplands, on seafront. We offer ultra-modern one-bedroom apartment with large living room, fully equipped with fridge and electric range. Rent, $110 month. Contact L. E. Kirk, Northwestern Securities of Victoria, 4-8054 or 5-3978.

AVAILABLE NOW — ATTRACTIVE bachelor suite, near the Jubilee Hospital. Consists of living room, dining space, cabinet kitchen with electric range and refrigerator, dressing room and Pembroke bathroom. Rent $67.50 per month. HAGAR & SWAYNE LTD., 4-0531.

ROCKLAND AREA
Spacious modern two-bedroom apartment with large living room and fireplace. Separate dining room. Unsurpassed view. For immediate possession. No children. $140 per month. Phone owner, 2-3770.

HOLLANDIA APTS., 619-623 QUEENS Ave. — Walking distance to town. Suites for rent, $35 or $45 per month. Everything included and semi-furnished. Immaculate condition. Telephone 2-8952 and 3-4897. Fraser Biscoe, 576 Yates Street.

APARTMENT SUITE, 712 LAMPson. Private bath, separate kitchen, sink and cabinets, large living room, bedroom, hall. Wood and range supplied. Newly decorated. Available now. 2-6951.

DE LUXE APARTMENT CONSISTing of large sitting room with fireplace, bedroom, tiled bathroom, dinette and kitchen with refrigerator and range. Garage included. $95. 2-2846 or 3-5018.

FOUL BAY ROAD—ATTRACTIVE 2-bedroom apartment. Living room and fireplace, dining room. Immediate possession. $110 per month. Heisterman & Co., 1121 Blanshard, 3-4161.

DE LUXE WATERFRONT APARTment, ground floor, Beach Drive near Oak Bay Hotel. Two large bedrooms, open fireplace, private entrance and garden; no steps, car park; $140. Phone 4-7241.

UPPER DUPLEX, THREE ROOMS and bath. Separate entrance, heat and water supplied. Suit business couple. Near Stadacona Park. $58. Phone 4-6078.

NEW APARTMENT, SPACIOUS one-[illegible]room suite. Oil heat, T.V., carport, [illegible]matic washer and dryer. Adults [illegible] $87.50. Suite 1, 1887 Oak Bay Ave. [illegible]

HILLCREST APA[illegible], 1170 Fort Street. Available [illegible] 1st, bachelor suite with m[illegible] bed, electric stove and refrigerator. $67.50 2-3308.

FAIRFIELD—CLOSE IN, COMPACT triplex. Living room with fireplace, dinette, kitchen with range, bedroom, bathroom, utility room. 3-9824.

RADIO PROGRAM LISTINGS

SATURDAY NIGHT PROGRAMS

(These program listings are as supplied by the stations themselves and The Times is not responsible for last minute changes or other alterations.)

Time	CKDA 1280 kc	CJVI 900 kc	CBU 690 kc	KIRO 710 kc	KOMO 1,000 kc	CJOR 600 kc	CKWX 980 kc
6.00	News; Sport	News; Sports	NHL Hockey	Tom Harmon	Monitor	Easy Listening	News
6.15	Top 50	Back to Erin	NHL Hockey	Blue Serenade	Monitor	Easy Listening	Sports Desk
6.30	News; Top 50	Folk Songs of North	NHL Hockey	Romance	Farm and Home Hour	Council of Women	News; Parade
6.45	Top 50	America	NHL Hockey	Romance	Farm and Home Hour	Parliament Hill	Parade of Hits
7.00	News; Top 50	Headlines	Organ Music	FBI in Peace and War	Monitor	Mart Kenney	News; Parade
7.15	Top 50	Road to Isles	Organ Music	FBI in Peace and War	Monitor	Mart Kenney	Parade of Hits
7.30	News Barn Dance	Cafe Continental	News	Jimmy Wakely	Grand Ole Opry	Brant Inn Orchestra	Enterprise
7.45	Barn Dance	Cafe Continental	Rhythm Pals	Jimmy Wakely	Grand Ole Opry	Brant Inn Orchestra	Press Gallery
8.00	News; Barn Dance	News; Weather	Halifax Theatre	U of W Basketball	Monitor	News; Talk	News
8.15	Island Barn Dance	Scandinavian Music	Halifax Theatre	U of W Basketball	Monitor	Showtime	Moods in Music
8.30	Island Barn Dance	Music of England	Hotel Downbeat	U of W Basketball	Monitor	Showtime	Moods in Music
8.45	Island Barn Dance	Music of England	Hotel Downbeat	U of W Basketball	Monitor	Showtime	Moods in Music
9.00	News Memories	Good Old Days	Winnipeg Concert	U of W Basketball	Saturday Night Dance	Town Meeting	True Detective
9.15	Memories in Music	Good Old Days	Winnipeg Concert	U of W Basketball	Date	Town Meeting	True Detective
9.30	Memories in Music	Good Old Days	Winnipeg Concert	CBS Features	Saturday Night Dance	Town Meeting	Official Detective
9.45	Memories in Music	Good Old Days	Winnipeg Concert	Aviation News	Date	Town Meeting	Official Detective
10.00	News; Weather	News; Weather	News	World Final	Saturday Night Dance	News	News
10.15	House Party	Hockey Review	Armdale Chorus	Weather	Date	Juke Box	Compass
10.30	House Party	Hockey Review	Moods in Music	Music Hall	Sleep No More	Juke Box	Compass
10.45	Party; Sports	Memory Lane	Moods in Music	Music Hall	Sleep No More	Music; Sport	Chapel Chimes
11.00	News; Party	News; Sport	Hot Air	Music Till Midnite	News	News; Juke Box	News; Sport Desk
11.15	House Party	Memory Lane	Hot Air	Music Till Midnite	Classics	Juke Box	Date With Bob
11.30	House Party	Memory Lane	Hot Air	Music Till Midnite	Classics	Juke Box	Date With Bob
11.45	House Party	Memory Lane	Hot Air; News	Music Till Midnite	Classics	Juke Box; News	Date With Bob

SUNDAY PROGRAMS

Time	CKDA	CJVI	CBU	KIRO	KOMO	CJOR	CKWX
8.00	News; Morning	News	News; Theme	Light and Life Hour	Comic Weekly Man	Wings of Healing	News
8.15	Top of Morning	Salvation Army	and Variation	Light and Life Hour	Comic Weekly Man	Wings of Healing	Salvation Army
8.30	Top of Morning	Salvation Army	Theme and Variation	Old-Fashioned	Dr. G. B. Barnhouse	Waltz Festival	Back to God
8.45	Top of Morning	Brother John	Theme and Variation	Revival Hour	Dr. G. B. Barnhouse	Hebrew Christian	Back to God
9.00	News; Sports	News; Funnies	BBC News; Comment	Old-Fashioned	Gospel Hour	Frank and Ernest	News; School
9.15	Fred Waring	Funnies	Uncle Dan	Revival Hour	Religious News	British-Israel	Sunday School
9.30	Ames Bros.	PTA	Harmony Harbor	Hymns of Praise	Voice of Prophecy	Lutheran Hour	Voice of Prophecy
9.45	Ames Bros.	Parliament Hill	Harmony Harbor	Salt Lake	Voice of Prophecy	Lutheran Hour	Voice of Prophecy
10.00	News; Music	News; Concert	Gardens; Weather	Tabernacle	Monitor	British Israel	Bible Institute
10.15	Scandinavian Music	Sunday Concert	Just Mary	World Affairs	Monitor	Sunday Serenade	Bible Institute
10.30	Tides of Music	Sunday Concert	In His Service	Sunday Serenade	Monitor	Sunday Serenade	Bible Institute
10.45	Tides of Music	Sunday Concert	In His Service	Reading for Fun	Monitor	Serenade; News	Bible Institute
11.00	News; Church	Church Broadcast	Chamber Music	Symphonette	Monitor	Metropolitan	News
11.15	Church Service	Church Broadcast	Chamber Music	Symphonette	Monitor	Tabernacle	United Church
11.30	Church Service	Church Broadcast	Religious Period	New York	Music for	Metropolitan	United Church
11.45	Church Service	Church Broadcast	Religious Period	Philharmonic	Moderns	Tabernacle	United Church
12.00	News; Good Old Days	News; Mavis Trill	Bach Organ Music	Orchestra	Monitor	Metropolitan	News
12.15	Good Old Days	Music For You	Bach Organ Music	New York	Monitor	Cuckoo Clock House	Showtime
12.30	Bonnie Scotland	News; Weather	Capitol Report	Philharmonic	Monitor	Cuckoo Clock House	Hawaii Calls
12.45	Bonnie Scotland	Music For You	Capitol Report	Orchestra	Monitor	News	Hawaii Calls
1.00	News; Lombardo	Sports Review RCAF	Canadian Scene	What's New in Music	Monitor	Church of the Air	News; Music
1.15	Guy Lombardo	Sports Review RCAF	Canadian Scene	What's New in Music	Monitor	Four Square Gospel	House of Music
1.30	Eddie Fisher	Church of the Air	Critically Speaking	What's New in Music	Monitor	Nat. Church of Air	House of Music
1.45	Eddie Fisher	Church of the Air	Critically Speaking	What's New in Music	Monitor	Nat. Church of Air	House of Music
2.00	News; Hit Parade	Cuckoo Clock House	New York	Italian-U.S. Hour	Monitor	Call of China	Viewpoints
2.15	Hit Parade	Cuckoo Clock House	Philharmonic	Italian-U.S. Hour	Monitor	Bamboo Terrace	Viewpoints
2.30	Hit Parade	Classics in Song	New York	Italian-U.S. Hour	Monitor	Winter Serenade	Parade of Hits
2.45	Hit Parade	Classics in Song	Philharmonic	Italian-U.S. Hour	Monitor	Winter Serenade	Parade of Hits
3.00	News; Songs We	Woolworth Hour	New York	Sunday Serenade	Points of Interest	Woolworth Hour	News; Hits
3.15	Remember	Woolworth Hour	Philharmonic	Sunday Serenade	On the Line	Woolworth Hour	Parade of Hits
3.30	Norm Pringle Show	Woolworth Hour	News; Weather	Sunday Serenade	News; Meet	Woolworth Hour	Parade of Hits
3.45	Norm Pringle Show	Woolworth Hour	In Reply	Sunday Serenade	the Press	Woolworth Hour	Parade of Hits
4.00	News; Harmony	News; Drivers	UN on Record	Juke Box Jury	Monitor	Postcards in Melody	News; Hits
4.15	Harmony Highway	Sunday Drivers	The Commodores	Juke Box Jury	Monitor	Postcards in Melody	Parade of Hits
4.30	Kiddie Kapers	Piano Portraits	Little Symphonies	Radio Workshop	Monitor	Hour of Decision	Parade of Hits
4.45	Kiddie Kapers	Piano Portraits	Little Symphonies	Radio Workshop	Monitor	Billy Graham	Parade of Hits
5.00	News; Western Hits	News; DJ for Day	Sunday Pops Concert	Hollywood Music	News; Monitor	Revival Hour	News; Hits
5.15	Western Hits	DJ for a Day	Sunday Pops Concert	Hall	Monitor	Revival Hour	Parade of Hits
5.30	Western Hits	Bouquet of Melody	Sunday Pops Concert	CBS Newsroom	Monitor	Revival Hour	Parade of Hits
5.45	Western Hits	To be announced	Sunday Pops Concert	CBS Newsroom	Monitor	Revival Hour	Parade of Hits
6.00	News; Sports	News; Sports	Pacific Playhouse	Our Miss Brooks	Monitor	News	News; S. Ross
6.15	Pres. for Pleasure	Mantovani	Pacific Playhouse	Our Miss Brooks	Monitor	Ukrainian Church	This Week
6.30	Pres. for Pleasure	Reg Stone	Organ Recital	Jack Benny	Monitor	Stairway to Stardom	Capital City
6.45	Pres. for Pleasure	Reg Stone	Organ Recital	Jack Benny	Monitor	Stairway to Stardom	Sports Desk
7.00	News; Wayne King	Headlines	CBC News	Johnny Dollar	Monitor	Stairway to Stardom	Music Hall
7.15	Wayne King	Capital City Com.	Review; Speaker	Johnny Dollar	Monitor	Stairway to Stardom	Music Hall
7.30	Lawrence Welk	Southland Singing	Sunday Chorale	Gunsmoke	American Forum	Christ Church	Church
7.45	Lawrence Welk	Southland Singing	Sunday Chorale	Gunsmoke	American Forum	Christ Church	Church
8.00	News; Perry Como	News, Weather	CBC Stage	Suspense	Monitor	Christ Church	Church
8.15	Perry Como	Enterprise in Action	CBC Stage	Suspense	Monitor	Christ Church	Church
8.30	Freddie Martin	Album of Favorites	CBC Stage	What People Think	Monitor	Gospel Hour	Family Theatre
8.45	Freddie Martin	Album of Favorites	CBC Stage	What People Think	Monitor	Gospel Hour	Family Theatre
9.00	News; Music	Encore	Vancouver Symphony	Mitch Miller	Chapel Hour	News; City Mike	Treasury Agent
9.15	Music Memories	Encore	Concert	Mitch Miller	Chapel Hour	Leisure Listening	Treasury Agent
9.30	Music Memories	Opportunity Knocks	with	Hour of Decision	Hour of Decision	Opportunity Knocks	The Shadow
9.45	Music Memories	Opportunity Knocks	Benno Moiseiwitsch	Hour of Decision	Hour of Decision	Opportunity Knocks	The Shadow
10.00	News; Party	News, Weather	News	Hymns of Praise	News	News	News
10.15	House Party	Melachrino Strings	Favorite Novel	World Final News	Weather	Lighthouse of Hope	Music Dreams
10.30	House Party	Hour of Decision	Mercy and Justice	World Vision	Catholic Hour	Lighthouse of Hope	Close of Day
10.45	Party; Sports	(Billy Graham)	Mercy and Justice	World Vision	Catholic Hour	Interlude	Chapel Chimes
11.00	News; Party	News, Sports Final	20th Century	Face the Nation	Late News	Dreamstreet	News; Sport Desk
11.15	House Party	Journey into Melody	Masterpieces	Face the Nation	Album of Classics	Dreamstreet	Midnite Music
11.30	House Party	Journey into Melody	Masterpieces	Concert Hall	Album of Classics	Dreamstreet	Midnite Music
11.45	House Party	Melody; News	News; Weather	Concert Hall	Album of Classics	Dreamstreet; News	Midnite Music

MONDAY PROGRAMS

Time	CKDA	CJVI	CBU	KIRO	KOMO	CJOR	CKWX
8.00	News; Sports	News; Breakfast Show	News; Wethr.; Sports	Clifford and Clark	News; Dial 1000	News	News; Sports Desk
8.15	Top O' Morn	Breakfast Show	Morning Music	News; Weather; sports	Dial 1000	Time and Tunes	Happy Go Lucky
8.30	News; Top O' Morn	News; Breakfast Show	Morning Music	David Valle	Dial 1000	Billy Browne	News; Lucky
8.45	Roving Reporter	Breakfast Show	Laura Limited	Howard Miller	Dial 1000	Billy Browne	Happy Go Lucky
9.00	News; Lombardo	News; Melody	BBC News; Comment.	Wendy Warren	News	Billy Browne	News; Welk
9.15	Guy Lombardo	Book of Memories	Good Neighbor	Backstage Wife	Dial 1000	Billy Browne	Lawrence Welk
9.30	Meet the People	Aunt Mary	Morning Concert	Helen Trent	Dial 1000	Sammy Kaye	Lawrence Welk
9.45	Meet the People	Doctor Paul	Morning Concert	News	Katherine Wise	Sammy Kaye	Lawrence Welk
10.00	News; Cash Clues	News; Six For One	Morning Visit	Norah Drake	NBC Bandstand	News; Homemakers	News; Como
10.15	Cash Clues; Quiz	Six For One	The Happy Gang	Ma Perkins	NBC Bandstand	Homemakers	Perry Como
10.30	Cash Clues	'57 Time	The Happy Gang	Young Dr. Malone	NBC Bandstand	Homemakers	Perry Como
10.45	Cash Clues	Song Shop	The Waltz	Our Gal Sunday	NBC Bandstand	Homemakers	Perry Como
11.00	News; Lawrence Welk	News; Eddie Fisher	Radio Theatre	Right to Happiness	NBC Bandstand	News; Memory	News; Como
11.15	Lawrence Welk	Top Tune Time	Kindergarten	Second Mrs. Burton	NBC Bandstand	Lane	Kate Aitken
11.30	Maple Leaf Junct.	Radio Theatre	Through the	Strike It Rich	NBC Bandstand	Mortimer's House	50-a-Day
11.45	Top 50	Lawrence Welk	Listening	Pat Buttram	NBC Bandstand	Mortimer's House	One Man's Family
12.00	News; Wthr.; Top 50	News; Music	Glass	News	News	News; Melodies	News; Weather
12.15	Top 50	Music For You	News; Showcase	Cecil Solly	Farm News	Kiddies' Karnival	Rhythm Pals
12.30	News; Sport	News; Weather	Farm Broadcast	House Party	Katherine Wise	Kiddies' Karnival	News; Rhythm
12.45	Top 50	Music For You	News; Weather	House Party	Katherine Wise	News; Around Home	Rhythm Pals
1.00	News; Great Hits	News; 50-a-Day	20th Century	Arthur Godfrey	Bill Goodwin	House of Music	News; Startime
1.15	Great Hits	Where Am I?	Masterpieces	Arthur Godfrey	Bill Goodwin	House of Music	Startime
1.30	Great Hits	Six for One	20th Century	Arthur Godfrey	Bill Goodwin	House of Music	Startime
1.45	Great Hits	Six for One	Masterpieces	Arthur Godfrey	Bill Goodwin	House of Music; News	Startime
2.00	News; Great Hits	News; Town	School	Arthur Godfrey	True Confessions	Take It Easy	News; Nina
2.15	Great Hits	Around Town Today	Broadcast	Arthur Godfrey	True Confessions	Take It Easy	Neighbor Nina
2.30	Great Hits	Around Town Today	Matinee	Chef Gino	Woman in House	Take It Easy	Neighbor Nina
2.45	Great Hits	Around Town Today	Matinee	Road of Life	Dr. Gentry	Take It Easy	57-Time
3.00	News; Pringle	News; Town	Matinee	Ruth Ashton	Five-Star Matinee	Take It Easy	News; Lombardo
3.15	Norm Pringle	Around Town Today	Matinee	Percy Faith	Five-Star Matinee	Take It Easy	Lombardo Time
3.30	Norm Pringle	Around Town Today	Favorites	Judith Lane	Hilltop House	House Party	Sammy Kaye
3.45	Norm Pringle	Around Town Today	Today's Music	Housewives	Pepper Young	House Party	Sammy Kaye
4.00	News; Pringle	News; Town	Today's Music	Housewives	Dial 1000	News; Teens	News; Hits
4.15	Norm Pringle	Around Town Today	Today's Music	Headin' Home	Bob Nichols	Theme For Teens	Parade of Hits
4.30	Kiddie Kapers	Rolling Home	King Solomon's	Headin' Home	Dial 1000	Theme For Teens	Parade of Hits
4.45	Kiddie Kapers	Rolling Home	Mines	Headin' Home	Dial 1000	Theme For Teens	Parade of Hits
5.00	News; Sheriff	News; Home	CBC News	Edward R. Murrow	Dial 1000	Hit Parade	News; Hits
5.15	The Sheriff	Rolling Home	Byline; Sports	Northwest Roundup	News	Hit Parade	Parade of Hits
5.30	News; Sheriff	Rolling Home	Boon Companions	Northwest Roundup	Weather; Stocks	Hit Parade	Parade of Hits
5.45	The Sheriff	Rolling Home	Boon Companions	Goss News	Elmer Peterson	Hit Parade; News	Parade of Hits

40A FLATS AND APARTMENTS TO RENT, UNFURNISHED

BACHELOR SUITE, Oak Bay. Spacious new building, $70.
DE LUXE 1-BEDROOM APARTMENT, all new, excellent TV, available now, $90.
QUESNEL APTS. Near Jubilee Hospital; 1-bedroom apartment, $70. ALSO bachelor suite, $60.
YORK HOUSE, 2-bedroom apartment; walking distance; home-like atmosphere; fireplace, available now, $100.
PACIFIC SHORES APTS. New de luxe 2-bedroom apartment, good location in Oak Bay, available now, $105.
HEDINGLEY APTS. Extra large 2-bedroom apartment; brand new, never been occupied. $120.
Brown Bros. Agencies Ltd. 1125 Blanshard St. 4-5741 or Jack Vaio, 3-0805.

UNFURNISHED SUITE FOR RENT near. Roundabout. 4 rooms and bath. Vacant. $55. Phone 4-9305. Financial Survey Ltd., 1324 Government Street.

VACANT, CLEAN, WARM, 3-ROOM, self-contained suite. $50. Ground floor, no children. Non-drinkers. Acorn Apartments, 845 Princess, 5-1157.

AVAILABLE NOW — LARGE, 3-room, semi-basement suite. Refrigerator and range, laundry facilities. $77.50. Southgate Apts., 1069 Southgate. 2-6224 or 9-4024.

$75. MODERN GROUND FLOOR 1-bedroom apartment, corner Cook and Oscar. Electric stove and laundry facilities, couple. C. N. Montague Co. Ltd. 4-9318.

FAIRFIELD—LARGE UPPER SELF-contained duplex. Heat, light, water included; gas range. Children welcome, $65. 2-4533.

UPPER DUPLEX, PRIVATE ENtrance, three rooms and bath. Automatic heat and hot water. Electric stove. Adults only, $65. Phone 3-1937.

WARM, SUNNY, THREE-ROOM suite. Fine outlook and location, fireplace, $85. Clive Apartments, Oak Bay. 3-4265.

THREE-ROOM SELF-CONTAINED suite in South Fairfield district. Tenants supply own heat. Rent $45. Phone 4-4457.

2 ROOMS, KITCHENETTE, PRIvate entrance, $40. 335 Niagara, after 5.30 weekdays, all day weekends. 5-4316.

3-ROOM SELF-CONTAINED SUITE, light and cheerful. Gas range and automatic hot water. Adults only. 433 Langford Street. 3-7926.

OAK BAY—SUPERIOR 2-BEDroom apartment, new building, ready for occupancy. Adults only. Swinerton's, 3-7181.

BRENTWOOD—4 ROOMS, AUTOmatic heat; refrigerator, stove supplied; $60. V. C. Dawson, Sluggett Road. Keating 132-K.

ROCKLAND AVE. LARGE LIVING room, tile bathroom, kitchen and small bedroom. Heat and hot water. $70. 5-2215.

SPECIAL, 2 CLEAN APARTMENT suites. Children welcome. Available now. Near Naden and Work Point. 2-6951.

40A FLATS AND APARTMENTS TO RENT, UNFURNISHED

SUNNY, MODERN SIDE-BY-SIDE duplex. Living room, electric kitchen, deluxe bathroom. $57.50. 2-6333.

CLEAN, LARGE, AUTOMATIC well-heated, self-contained three-room suite. Adults. $55. 2-2478.

THREE-ROOM SUITE, GROUND floor, $50 month. 39 Lewis Street, 5-1247.

CITY—THREE-ROOMED SELF-CONtained suite, front, rear entrance, heat, light, $50. 3-5662.

THREE ROOMS, PRIVATE BATH and entrance, ground floor, $40. 18 Boyd Street. 2-8391.

ATTRACTIVE SELF-CONTAINED one-bedroom suite, refrigerator, stove, reasonable. Fairfield. 4-6250.

LINDEN, UPPER DUPLEX, TWO bedrooms, 24' living room, fireplace, automatic stove, heated, $80. 3-8120.

THREE-ROOM SELF-CONTAINED, $58 month. Gas range, heat and hot water included. 1414 Gladstone. 4-7757.

SIDE-BY-SIDE 1-BEDROOM TRIplex. Oil heated, own entrance, carport; central. 4-0339.

THREE ROOMS AND BATH, HOT-water heat. Apply Suite A, Normandie Apts Cook and Balmoral.

SELF-CONTAINED 2-ROOM SUITE, electric heat and range, ground floor. Available Jan. 22. 637 Pine St. 5-4786.

MODERN BACHELOR SUITE with refrigerator and electric stove. 630 Gorge Road West. 3-2558.

GROUND FLOOR 3-ROOMS. ELECtric range and refrigerator. Adults. $65. Suite 9, 1270 Yates.

AT LANGFORD, NEW 2 ROOMS, kitchenette and bath; oil range. Phone 8-1540.

ENTIRELY SELF-CONTAINED 3 rooms, near Parliament Buildings. $50. Eves. 4-6956.

LOTS OF SUITES FOR RENT. Rentals Unlimited, 1216 Broad.

ONE OR TWO-BEDROOM — LIVING room, kitchen, utility, garage. 3-8369.

1-BEDROOM SUITE, $47.50 INCLUsive. 2-1773.

3-ROOM, STOVE CENTRAL $45. 5-1066

UPPER DUPLEX, SUIT QUIET elderly couple; Fairfield. 4-0387.

COMFORTABLY HEATED 3-ROOM apartment. Esquimalt. $65. 4-6404.

4-ROOM SUITE UPSTAIRS, $55 PER month. 480 Garbally. 2-6324.

40B FLATS AND APARTMENTS TO RENT Furnished or Unfurnished

SPACIOUS ONE-BEDROOM SUITE in older-type house. Large living room with fireplace, bedroom, kitchen with gas stove and refrigerator. Bathroom. Available now at $65 per month including heat and hot water. Apply 59 Menzies St. or phone Hagar & Swayne Ltd., 4-0531.

WARM TWO-BEDROOM APARTment opposite park, few minutes to town, quiet, with a wonderful view. Immediate possession. 3-0115.

41A FLATS AND APARTMENTS WANTED UNFURNISHED

WANTED BY PRIVATE PARTY, A duplex or triplex in Fairfield, also 4-room bungalow, 2 bedrooms, dry location. Reasonable. Victoria Press. Box 1198.

42 HOUSES TO RENT FURNISHED

GORDON HEAD — Well-furnished two-bedroom bungalow on seafront available now for three or four months. Oil heat. Adults only. $100 per month.

JAMES BAY—Two-bedroom house available shortly for five or six months. Near stores and transportation. $90 per month.

Contact Rental Dept.,
KER & STEPHENSON, LIMITED
4-4127

WINTER VISITORS—WE HAVE AN ideal modern small home with automatic heat and city services. Excellently furnished right down to dishes, bedding, etc. Available to a responsible person or couple until April 1. Pleasant location, a block from bus and stores at Elk Lake (eight-mile circle). Only $75 per month. Fraser Biscoe, 576 Yates St.

LARGE HOUSE, PARTLY FURNished. Located 1924 Belmont Ave. Good family home, nice district. Rent $80 month. Apply at house Sunday 12 noon till 5 p.m.

CITY'S MOST BEAUTIFUL HOME, expenses and rent free to French-speaking couple for care elderly gentleman. $40 board. 4-4935.

FURNISHED COTTAGE FOR RENT at Colwood Corners, $65. Available January 1. Phone 8-2514.

CORDOVA BAY, SEMI-FINISHED cottage, 4 rooms, newly decorated. Access to beach. $50. 9-2911.

SMALL BUNGALOW ON ¼-ACRE of land. Garden, some outbuildings. 8-2683, 8-1182.

FURNISHED COTTAGE, 2 ROOMS and bath, carport, newly decorated. Within 4-mile circle. $40 per month. Phone for key, 4-2723.

CITY'S MOST BEAUTIFUL HOME. 4-4935.

MODERN BUNGALOW, AVAILABLE Feb. 1. 8-2442.

42A HOUSES TO RENT UNFURNISHED

CEDAR HILL — Modern two-bedroom bungalow available Feb. 1. Wired for electric range. Garage in basement. TV antenna included. $85 per month.

GLANFORD GARDENS—New two-bedroom bungalow for immediate possession. Full basement and garage. Automatic oil heat. $95 per month.

FAIRFIELD—Large three-bedroom house available January 16. Equipped with gas range. Automatic hot water. Garage in basement. $87.50 per month.

Contact Rental Dept.,
KER & STEPHENSON, LIMITED
4-4127

ONE-BEDROOM HOME FOR CAREful tenant. Brand new interior. Low rent for proper tenant. $50. Two miles from Brentwood. Phone 8-1703.

42A HOUSES TO RENT UNFURNISHED

FELTHAM ROAD—FOUR-ROOMED bungalow. $50 per month. Available Feb. 15th.
Ross Street—Two-bedroom bungalow. Available Feb. 1st. $65 per month.
Boleskine Road—Two-bedroom bungalow. Basement garage. Vacant. $75 per month.
Doncaster—Two-bedroom bungalow. Utility room and garage. Oil space heater. Electric stove and refrigerator. Vacant. $75 per month.
PEMBERTON, HOLMES LTD.
1002 Government St. Phone 4-8124

LOWER DUPLEX. Walking distance, two bedrooms, gas range, heat included $75
Brown Bros. Agencies Ltd., 1125 Blanshard St., 4-5741, or Jack Vaio, 3-0805.

HIGH QUADRA: 3 BEDROOMS, semi-bungalow. Full basement, large lot, fruit trees. Easily heated. Oil range included. Rent $60 per month. Phone Mrs. Clark, 4-4973.

ELEVEN-ROOM HOUSE — GOOD cluded. $85. Brown Bros. Agencies tric range. Some furniture inlocation, basement, furace, elec- Ltd. 1125 Blanshard St. 4-5741 or Jack Vaio, 3-0805.

$100 — LAKE HILL - CEDAR HILL district. Brand new 3-bedroom stucco bungalow. Oil-O-Matic. Full basement, drive-in garage. C. N. Montague Co. 4-9318.

4-ROOM NO BASEMENT BUNGAlow, Esquimalt, possession Jan. 15. $65 per month. No objection to one child, but not a large family home. Victoria Press, Box 1192.

830 TRANSIT ROAD — 5-ROOM, 2-bedroom bungalow. Basement. Drive-in garage. Immediate occupancy. $85 per month. Heisterman & Co., 1121 Blanshard, 3-4161.

LOWER DUPLEX CONSISTING OF large living room, dining room, large kitchen with oil range. Two smaller bedrooms. Good accomodation for couple and two children. Hagar & Swayne Ltd., 4-0531.

AVAILABLE FEBRUARY 1. NEW side-by-side duplex, living room, fireplace, dinette and 2 bedrooms, basement and garage, oil heat. Adults. 3-5196.

DUPLEX. 2 BEDROOMS, LIVING room, kitchen dinette automatic oil heat. Brand new. $110. 1643-45 Richardson. Northwest Homes. 5-2458.

2-BEDROOM HOUSE NEAR BEAcon Hill, hot water heating, stove, refrigerator, fireplace, garage. Adults. $75. 4-7591.

3-BEDROOM HOUSE, NEWLY decorated, on lease, also furniture, drapes, electric range for sale, almost new, half price. Phone 5-4275.

3 BEDROOMS UPPER DUPLEX, $45. Immediate possession. Phone 4-8793.

TWO-BEDROOM HOUSE, SHELtered, sea view, 10 miles out. $50. Immediate possession. 8-2146.

6-ROOM HOUSE, BASEMENT, furniture for sale, $100 per month. 5-1886 or 3-6092.

SMALL 1-BEDROOM DUPLEX, refrigerator, stove, good neighborhood. 2-6260.

TWO-BEDROOM HOUSE IN OAK Bay. 3-8394.

42A HOUSES TO RENT, UNFURNISHED

2-FAMILY RESIDENCE, 2 ACRES, orchard. $75. Central Saanich. 3-0327.

42B HOUSES TO RENT FURNISHED OR UNFURNISHED

LOVELY HOME IN FAIRFIELD district. 6 rooms and large cement basement. Coal-O-Matic heating. Close to sea, bus and store. Will rent unfurnished, partly furnished or fully furnished. Occupancy by January 15. Duncan 1232X.

43 HOUSES WANTED TO RENT FURNISHED

CAREFUL COUPLE, NO CHILdren, wants completely furnished house (including linen, dishes, etc.), 2 or 3 bedrooms, oil heat, minimum 3 years, within 10-mile circle, piano appreciated. Phone Sidney 375M, or write to Victoria Press, Box 1148.

43A HOUSES WANTED TO RENT, UNFURNISHED

WANTED, UNFURNISHED HOUSE with five bedrooms, double plumbing. Oak Bay or Uplands. Long lease. Contact Rental Department, Pemberton, Holmes Ltd., 1002 Government Street. Phone 4-8124.

COUPLE WITH ONE CHILD REquire 2-bedroom home by March 1. Have references. 3-5503.

SMALL HOUSE, 1 OR 2 BEDrooms. Phone 4-9432.

URGENTLY NEEDED 2-BEDROOM home. Please phone 3-0117.

44 HALLS, STORES and OFFICES TO RENT

YATES ST. — Well fitted, commodious store. Low rent to good tenant.
VICTORIA WEST—Double fronted store in busy section; very low rent.
Apply
A. BERNARD & CO. LTD.

FOR RENT. LARGE GROUND-FLOOR CEMENT WAREHOUSE AND OFFICE, 605 QUEENS AVE. IMMEDIATE POSSESSION. 4-5942.

OAK BAY AVENUE
Small, modern store with living quarters at rear. Available now. Owner will lease.
Contact Rental Dept.
KER & STEPHENSON, LIMITED
4-4127

SHARE A DOWNTOWN OFFICE. Facilities include: display window, heat, light, private office, two washrooms, janitoring, and stenographic services. Good pedestrian traffic. Phone 2-2521

OFFICES ON YATES STREET, also two stores on Douglas. Parking provided. Reasonable rent. Apply J. Burridge, F. N. Cabeldu Ltd. 3-7174, eves., 4-2164.

CORNER STORE, QUADRA AND Tolmie, $40. Brown Bros. Agencies Ltd., 1125 Blanshard St. 4-5741.

MODERN OFFICES
Stobart building 745 Yates. Elevator and janitor service. 4-5541.

44 HALLS, STORES and OFFICES TO RENT

TRY NEWSTEAD HALL FOR SIZE, every convenience. 5-5529, any time.

14x70 STORE, 833½ FORT ST., vacant March 1. 7-3036.

900 FEET OF WAREHOUSE SPACE with plumbing. Phone 2-3101.

734 FORT STREET, OFFICE FOR rent. 360 sq. ft., light and heat. $60

47 CARS FOR SALE

GLADWELL'S OVER STOCKED!
PRICES SLASHED!

55 MERCURY 4-Door Sedan, automatic shift, power steering, brakes, air conditioner-heater. Was $2,995. $2695
54 PONTIAC De Luxe Pathfinder Sedan. Powerglide, power steering. Reduced from $1,895. $1695
54 CHEVROLET Tudor. Two-tone red-ivory, radio, heater. Regular $1,695. $1495
53 METEOR Sedan. Was $1,495. $1295
53 CHRYSLER Windsor Sedan. Air conditioner, heater, two-tone grey-ivory, white sidewalls. Was $2,095. $1795
54 METEOR Tudor. Radio, heater. Was $1,495. $1195
51 PACKARD. Ultramatic drive, custom radio, heater. Was $1,595. $1395

BARGAINS!

49 METEOR Fordor. Heater. Was $695. $495
49 FORD Fordor. Was $695. $495
49 CHEVROLET Tudor. New paint, good running order. Was $795. $645
50 FORD. Radio, heater. Was $845, now $645
50 STUDEBAKER. Was $695, now $495
50 PONTIAC Chieftain. Was $995, now $795
52 FORD Tudor. Was $1,195, now $895
47 FORD Sedan. Was $395, now $195
47 DODGE Sedan. Was $695, now $495

ENGLISH CARS

54 ZEPHYR. Was $1,495, now $1195
53 CONSUL. Was $1,095, now $895
52 TRIUMPH. Was $595, now $395
53 VAUXHALL "6" Velox. Was $1,295, now $1095
47 HILLMAN. Transportation special. Was $125, $49

SHOP ON THE BIG LOT 800 PANDORA
GLADWELL'S DRIVE-IN MARKET
800 Pandora 2-2111 4-7911
Open Evenings

ESQUIMALT SERVICE
CORNER ADMIRALS AND ESQUIMALT ROAD
53 CHEVROLET Bel Air. Radio, heater $1745
53 FORD Sedan. A real beauty. Only $1345
50 MONARCH Sedan. New motor. A bargain $945
50 FORD Sedan. Top condition $845
50 DODGE Tudor $745
52 AUSTIN Somerset $795
10% DOWN OR YOUR PRESENT CAR on a 24-Month Contract
3-5651 3-5651

NOTHING DOWN
$28 monthly—'51 Triumph $365
$24 monthly—'49 Vanguard $295
$21 monthly—'42 De Soto $265
$40 monthly—'50 Meteor $745
$70 monthly—'54 Chevrolet $1,295
$31 monthly—'47 Pickup $395
ART'S CAR SALES
BURNSIDE AT HARRIET 3-8302

NO DOWN PAYMENT
1949 AMERICAN BUICK ROADMASTER CONVERTIBLE. EXCELLENT BODY AND MOTOR. NEW TUBELESS WHITEWALL TIRES AND CUSTOM RADIO AND HEATER. $950 OR NEAREST OFFER. THIS CAR MUST BE SOLD TODAY. 2-4167

47 CARS FOR SALE

MORRISON BETTER BUYS at the BUSIEST DEALER

53 FORD 2-Door Custom. Radio and heater $1495
53 PONTIAC 2-Door. Radio and heater $1395
53 PLYMOUTH Sedan. Heater $1395
53 CHEVROLET Sedan. Radio and heater $1395
53 CHEVROLET Sedan. Heater $1295
53 PONTIAC. Heater $1345

LOWER PRICES HIGHER TRADES Mean Smallest DOLLAR DIFFERENCE

51 CHEVROLET Sedan. Heater $995
51 BUICK Sedan. Automatic transmission. Heater $895
53 MORRIS Minor Sedan. Heater $895
50 CHEVROLET Sedan. Radio and heater $895
51 OLDSMOBILE Sedan 98. Hydramatic, radio and heater $1595
51 FORD 2-Door. Radio and heater $895
51 FORD Sedan. Automatic transmission, radio and heater $1095
49 FORD 2-Door Custom. Radio and heater $695
49 CHEVROLET Two-Door. Heater $745
49 PLYMOUTH Sedan. Heater $695
49 DODGE Coupe $645
49 CHEVROLET Sedan De Luxe. Radio and heater $645
48 DODGE Coupe. Radio and heater $495
50 PREFECT Sedan. Heater $195
48 CHEVROLET Two-Door. Heater $395
41 DE SOTO Sedan. Heater $125

BEST GUARANTEES in the Business

53 CADILLAC Coupe Convertible. Hydramatic, radio, heater $3195
55 OLDSMOBILE Coupe Hardtop. Super Hydramatic, heater $2995
56 MERCURY Station Wagon 8-Passenger, automatic transmission, heater $3295
52 CADILLAC Sedan. Automatic transmission, power steering, radio and heater $2595
54 OLDSMOBILE Sedan Super, automatic transmission, power steering, power brakes, radio and heater $2595
54 METEOR Hardtop Coupe. Automatic, radio and heater $1895
56 CHEVROLET Sedan. Radio and heater $2445
54 CHRYSLER Windsor Sedan. Heater $2295
51 CADILLAC Sedan. Automatic transmission, radio and heater $1995
55 CHEVROLET Sedan De Luxe V-8. Radio and heater $2095
56 CHEVROLET Sedan. Heater $2195
55 CHEVROLET Sedan. Automatic transmission. heater $2145
55 CHEVROLET 2-Door Bel Air. Radio and heater $2145
55 PONTIAC Sedan. Heater $1995
55 CHEVROLET Two-Door. Heater $1895
54 CHEVROLET Sedan De Luxe. Powerglide, radio and heater $1845
54 CHEVROLET Bel Air. Automatic transmission, radio and heater $1845
54 FORD Station Wagon. Radio and heater $1695
57 HILLMAN Sedan. With heater $1595
54 CHEVROLET Sedan Radio and heater $1545
53 CHEVROLET Bel Air Sedan Heater $1495
54 CHEVROLET Sedan. Heater $1595
54 CHEVROLET Sedan. Heater $1595
55 CHEVROLET Coupe. Heater $1595
56 HILLMAN Sedan. Heater $1345

30-DAY EXCHANGE PRIVILEGE
NO MONTHLY PAYMENTS UNTIL MARCH

TRUCKS, TOO!
55 G.M.C. ½-Ton Pickup. Heater $1445
56 CHEVROLET 5-Ton Hoist. Six yard steel box $6600
52 FARGO ½-Ton Panel. Heater $795

VICTORIA'S BUSIEST DEALER
MORRISON
Chevrolet - Oldsmobile LTD.
940 YATES 3-1108
Chevrolet - Oldsmobile Cadillac

FOR SALE—1956 DODGE REGENT V-8, four-door Power-Flite sedan. Fully equipped, less radio; dual exhausts; beautiful pink and heather sportstone; very low mileage. Owned and driven by service manager. 3-5354.

'51 FORD CONVERTIBLE. AIR conditioning and radio. Will trade on small English car. Terms. Phone 3-0134 between 6-7

47 CARS FOR SALE

Announcing... ROAF MOTORS GREAT JANUARY CLEARANCE SALE!!!

All Cars Checked and Winterized
No Gimmicks or Giveaways
All Genuine Price Reductions
LOWEST PRICES ANYWHERE
COMPARE!!

56 DE SOTO "Fireflyte" V8 Fordor Sedan. Push button drive, power brakes, steering, heater, defroster, etc. Single owner. Approximately 7,000 miles. Luxury at a low price $4495
54 CHEVROLET Sedan. Heater. An exceptional low mileage car. Bonded $1695
54 DODGE Sedan. Radio, heater. Very clean $1695
54 DODGE Royal Sedan. Automatic transmission, radio, heater, power steering. Excellent, single owner. Value. Bonded $2395
56 DODGE Custom Royal V8 Sedan. Automatic transmission, power steering, power brakes. A luxury car $3295
55 MONARCH Lucerne Sedan. Automatic transmission, radio, heater. Bonded $2595
51 MERCURY Sedan. Radio, heater, overdrive $1095
51 STUDEBAKER Sedan. Radio, heater, turn signals $895
50 CHEVROLET Sedan. Heater. A beauty $865
49 DODGE Club Coupe. Radio, heater $545
50 AUSTIN Sedan $295
56 PLYMOUTH Savoy V8 Sedan. Automatic transmission, single owner, low mileage. Like new. Bonded $2695
53 CHEVROLET Tudor. Heater. Excellent value $1395
50 PLYMOUTH Sedan. Heater $875
51 METEOR Tudor. Radio, heater $945
50 FORD Sedan. Rebored motor, heater $875
49 MONARCH Sedan. Radio, heater $545
53 VAUXHALL "6" Sedan $1195
52 HILLMAN Sedan $595
52 PONTIAC Sedan. Automatic transmission, radio, heater $1195
51 DODGE Sedan. Heater $995
53 DODGE "Mayfair" Hardtop. Radio, heater. A car you'll be proud to own $1695
52 OLDSMOBILE "88" Sedan. Automatic transmission, Heater. Special $1395
51 PONTIAC Sedan. Radio, heater $1045

Truck Bargains

53 MERCURY 4-Ton Chassis and Cab. 158" w.b., 9.00 almost new tires $2495
47 CHEVROLET 2½-Ton Chassis and Cab. 2-speed axle, stake body $595
53 DODGE 1-Ton Express. 4-speed transmission, H.D. tires $1195
53 DODGE ½-Ton Express, new condition and extras $1045
52 MORRIS ½-Ton Express. One owner $575

SPECIAL CONCESSIONS FOR NO TRADE-INS ON ABOVE UNITS

LOW PRICED GOOD CARS

41 CHRYSLER Sedan. Automatic transmission, heater $235
47 MERCURY Tudor. Heater $275
41 BUICK Sedan. Heater $225
47 PONTIAC Convertible $345
42 DODGE Sedan. Heater $165
48 PACKARD Club Sedan. Good motor $465
46 PONTIAC Sedan $295

MANY OTHER BARGAIN BUYS

ROAF MOTORS LTD.
THE EASIEST PLACE IN TOWN TO DEAL
YOUR DODGE, DE SOTO AND DODGE TRUCK DEALER
CORNER YATES AND COOK
Phone 4-7196 Open Evenings

LOUIS NELSON LIMITED
Victoria's Only Vanguard, Triumph Dealer
FULL STOCK OF PARTS AND EXPERT REPAIRS CARRIED OUT ON ALL MAKES OF BRITISH CARS
LOUIS NELSON LTD.
Victoria's Oldest British Car Specialists
810 Johnson St. 3-2232

$225 CASH, TAKE OVER PAYments, 1952 Chevrolet 4-door sedan, 4 tubeless tires, perfect running order. 5-2644.

47 CARS FOR SALE

OLSON MOTORS JANUARY BONUS CLEARANCE

1000 BONUS MILES IN WRITING WITH EVERY Guaranteed CAR
Gasoline, Greasing Oil Changes Washes

Attention!
Every Car on Our Lot Plainly Price Tagged for Your Protection

1949 OLDSMOBILE 4-Door Sedan. Olson priced. Stock 898D $695
1949 PLYMOUTH 4-Door Sedan. Olson priced. Stock 751A $795
1950 METEOR 4-Door Sedan. Olson priced. Stock 892A $895
1951 DODGE De Luxe 4-Door Sedan. Olson priced. Stock 878A. $1045
1951 CHEVROLET 4-Door Sedan. Olson priced. Stock 783B $1045

Buyers Remember OLSON'S History Making USED CARS

1—Price Tags Every CAR
2—Guarantees the Top Trade Allowance
3—12,000 Miles or 12 Month Warranty
4—Every Car Truthfully Advertised

1952 DODGE Royal Custom 4-Door Sedan. Olson priced. Stock 718B. $1195
1952 CHRYSLER Windsor 4-Door Sedan. Fully automatic. Stock 2002D $1495
1953 DODGE 4-Door Sedan. Olson priced. Stock 662D. $1445
1954 FORD Customline 4-Door Sedan. Olson priced. Stock 607B. $1645
1955 CHEVROLET 4-Door Sedan. One owner. Olson priced Stock 881A. $1795

DRIVEAWAY SPECIALS THUR.-FRI.-SAT.

1939 CHEVROLET $65
1949 HILLMAN $395
1949 PREFECT $195
1941 CHEVROLET $125
1946 CHEVROLET $299
1947 FORD $295

LOOK TO OLSON'S FOR GENUINE BARGAINS

OLSON MOTORS LTD.
1036 Yates
4-1144

47 CARS FOR SALE

NATIONAL MOTORS

New Model SEASON Makes Used Cars BARGAINS

Right now we are getting some of the finest Used Cars we ever handled. These fine trade-ins spell opportunity to the shrewd used car buyer. Come in and look over these

LATE MODEL TRADE-INS

56 FORD Victoria Sedan, loaded with every extra, trim tutone black and white paint job. This car cost over $4,000. Now offered for only $2995
56 MONARCH Sedan. Automatic transmission. Heath green. Turn signals, heater, whitewalls. Was $3,595 $3295
56 FORD Custom Sedan, "V8." 5,500 miles, one owner. Bonded guarantee. Was $2,695 $2395
56 FORD Custom Sedan. Automatic transmission, two-tone green. Was $2,795 $2545
56 DODGE Savoy Tudor. Jet black and golden yellow. Was $2,595 $2395
55 FORD Customline Sedan. Tan color. Bonded guarantee $2095
55 MONARCH Tudor, with automatic transmission and radio, air conditioner equipped and tutone tan with green trim. Really smart. Now $2595
52 AUSTIN A40 Sedan $795
53 PONTIAC Hardtop. Automatic, radio, turn signals, two-tone and bonded $1795
56 FORD Customline Sedan. Automatic transmission, heater, turn signals, two-tone green. 9,000 miles $2695
55 VOLKSWAGEN. Heater. Blue $1395
54 FORD Automatic. Embassy brown, white top. Was $1,895, now $1695
56 FORD Custom Sedan. Heater, turn signals. Light blue and bonded. Was $2,695, now $2495
53 FORD Custom Tudor. Heater, turn signals. Tan with maroon top. Was $1,645. Now $1495

RANCH WAGONS

56 PLYMOUTH Suburban V8. Heater, turn signals $2795
56 DODGE. Push-button, power brakes, heater, signals. V8 $2895
53 METEOR Ranch Wagon. Radio, heater, top condition $1795

LATE MODEL ENGLISH CARS

55 Hillman. Radio, heater $1,395
55 Zephyr Zodiac $1,795
54 Consul $1,295
53 Zephyr $1,295
52 Austin $795
49 Austin Countryman $345

TRUCK SPECIALS

54 CHEVROLET Sedan Delivery. Top condition. Red $1395
55 FORD ½-Ton. Automatic transmission. Was $1,975. Special $1750
45 FORD ½-¾-Ton, top transportation $395

TOP DEALS ON LATE MODEL 1-TONS

NATIONAL MOTORS
819 Yates
848 Yates
4-8174

PLIMLEY CAR CENTRE

In Weather Like This

Isn't it wonderful to own a dependable car? Stop in and test drive one of these beauties!

1956 DODGE Regent Sedan. Low mileage $2195
1956 NASH Rambler Fordor Sedan. A real economical car in top condition $2345
1954 STUDEBAKER Champion Sedan overdrive and a one-owner car $1695
1953 PLYMOUTH Club Coupe. An ideal family car. Top condition, new battery $1395
1952 CHEVROLET Tudor Sedan—Just out of the shop, newly painted, new seat covers $1145
1956 AUSTIN A-50 Sedan, one owner $1395
1956 ZEPHYR. One owner. radio. Top car $1865

All above cars equipped with heater and defroster

PLIMLEY CAR CENTRE
LIBERAL TRADES—LIBERAL TERMS
1010 YATES ST.
2-9121

SPECIAL
1941 Dodge sedan, $150; 1941 Buick sedanette, $250. Both cars in excellent running condition. Chet Dowman's Service Garage, 724 Johnson, 3-1411, eves. 5-4897.

47 CARS FOR SALE

EMPRESS MOTORS

DON'T MISS OUR JANUARY SALE

SEE OUR AD FOR B-I-G SAVINGS

Now's the Time to Buy

OUR REPUTATION OF FAIR DEALING HAS AGAIN INCREASED OUR VOLUME OF USED CAR BUSINESS IN 1956

YOU TOO CAN GET A GOOD DEAL AND A GOOD DEAL MORE AT

EMPRESS MOTORS
Fort at Quadra Through to View
Phone 2-7121
OPEN TILL 9 P.M.

PLIMLEY CAR CENTRE

COME TO OUR BIG USED CAR SALE TODAY

SEE OUR DISPLAY AD

PLIMLEY CAR CENTRE
LIBERAL TRADES—LIBERAL TERMS
1010 YATES ST.
2-9121

1951 STUDEBAKER CHAMPION. Perfect shape. Owner leaving for States. Best offer accepted by Sunday. 5-2627 between 5 and 7 p.m.

FOR SALE—1950 PLYMOUTH SEdan. Excellent condition. Motor completely overhauled. Can be seen at 444 Arnold Avenue, after 6.30 p.m.

SIDE GLANCES By GALBRAITH

"Live it up is my motto—life's so uncertain I might be borrowing money from you tomorrow!"

47 CARS FOR SALE

TRADE-INS ON THE AMAZING VOLKSWAGENS

56 FORD Automatic Ranch Wagon, radio, heater $2795
56 FORD Automatic Sedan Radio, heater $2295
53 OLDS 88 Hydramatic Sedan, radio, heater, etc. $1895
52 PONTIAC Powerglide Sedan, radio $1295
49 BUICK American Torpedo. Rebuilt engine and Dynaflow, radio, heater $1195
51 CONSUL, very clean, green Fordor. Low mileage $750
51 DODGE Regent, very clean, one owner $1095
51 CHEVROLET De Luxe Sedan $995
51 MERCURY, Fordor, radio, heater, green $995

$695
51 PONTIAC 4-Door "8"
49 DODGE Sedan
49 PLYMOUTH

49 METEOR. Radio $595

TRUCK SALE
TRADES ON THE AMAZING Volkswagens
PANELS AND PICKUPS

49 G.M.C. ½-Ton Pickup. De Luxe cab. Very clean $495
51 CHEVROLET ½-Ton Panel, bench seat $495
53 STUDEBAKER ½-Ton. A real cream puff $1095
52 MERCURY ½-Ton Pickup. Heavy duty $895
51 FORD ½-Ton Pickup. Low mileage. Very clean $795
51 MERCURY ½-Ton Panel $595
51 FARGO ½-Ton Panel. Very good mechanically $595

MANY OTHER CARS AND TRUCKS TO CHOOSE FROM

SPEEDWAY MOTORS
951 YATES STREET 5-2415
OPEN TILL 9 P.M.

B and W AUTO SALES
847 Yates Street 2-7411

'52 JAGUAR MK V
Fully-equipped luxury 4-door sedan, low mileage, first-class condition, one owner. See this excellence of British craftsmanship.
$1975

WEEKEND SPECIALS

52 STUDEBAKER STARLIGHT COUPE $1,095
55 DODGE REGENT $2,050
51 OLDS "98", FULLY EQUIPPED $1,575
51 AUSTIN SEDAN $395
51 BUICK DYNAFLOW TUDOR $1,395
51 CHEV. POWERGLIDE SEDAN $1,095
50 STUDEBAKER SEDAN $850
50 PONTIAC SEDAN $845
49 MONARCH COACH $795
49 CHEV. SEDAN $495
47 FORD SEDAN $185
MANY OTHERS FROM $75

Daddy Ganner
Art Williams - Ted Wilkinson

1950 DODGE SEDAN, RADIO, heater, very good condition. Priced to sell fast at firm $695. 3896 Rowley Road or phone 7-3479 after 6.30 p.m.

FULL HOUSE. 1951 FORD COUPE, moderately customized, radio, heater, signals. Cash and take over payments. 9-1693.

1951 OLDSMOBILE "98" IN IMmaculate condition throughout. New tires. '57 plates. $1,300 cash. 4-2238.

$35 PER MONTH, 1949 HUDSON, green, whitewalls, chrome discs, fenders, mirrors, spotlight, radio, good condition. 5-4207, 3-7549.

DE LUXE CHEVROLET SEDAN, two-tone, '52 model, in very good condition. Custom radio, heater and signals. 3-4537.

PRICED FOR QUICK SALE. 1955 Chevrolet Bel Air, $1,850. Top condition. Would consider trade. 8-1856.

1950 MORRIS MINOR, GOOD CONdition, heater, new battery, $265. Phone 2-2261. 2700 Hamilton Road.

FENDER SKIRTS AND 4-INCH lowering block for 1954 Dodge, $15. 4-2275.

QUADRA AUTO SALES
Now at 837 Yates
Opposite Atlas Theatre 2-9837

1955 BUICK SPECIAL HARDTOP. Radio, heater, 17,000 miles, spotless condition, $2,750. Phone 2-6478.

1949 FORD, GOOD CONDITION; radio, heater; new tires and clutch, $450. 1018 Collinson. 5-2019.

1950 AUSTIN A-90 CONVERTIBLE, sports model. New top and paint job; power equipment. 9-3493.

1956 CHEVROLET STANDARD 4-door, 4,500 miles, A-1 condition. $2,095. Phone 5-2662.

'52 METEOR SEDAN, RADIO AND heater, good condition. $1,095. Trade or terms. 4-8360.

NO DOWN PAYMENT, $28 MONTHly—'49 Mercury, '53 motor, $495. 4-9410.

47 CARS FOR SALE

QUALITY CAR SALES LTD.

56 BUICK Special Convertible, a dynaflow transmission, radio, air-conditioner, tutone white-red with black nylon top, red leather upholstery, 11,000 miles. For down $1350
54 BUICK Hardtop. Dynaflow, radio, heater. Down $875
54 PLYMOUTH Savoy Sedan with overdrive, low mileage. A great saving on this smart car, equipped radio, air-conditioner. Down $545
49 OLDSMOBILE American "98." Radio, heater. Only one of its kind in Victoria. Down $375
53 METEOR Customline 5-Passenger Coupe. Radio, heater. Down $495
55 CHEVROLET Belair Sedan. 24,000 miles. Down $725
52 CADILLAC Sedan. Radio, heater, automatic. Down $845
51 OLDSMOBILE "88" Hardtop. Down $498
53 CHEVROLET Convertible. Radio, heater. Down $575
53 CHEVROLET Belair. Down $495
51 STUDEBAKER ½-Ton Pickup. Outstanding condition. Down $275
34 BUICK Club 5-Passenger Coupe, side mounts, panther black, with practically unused upholstery, radio, heater. This car is truly a one-owner car since new and has been driven only 42,000 miles. You couldn't buy a better car for $1,000. The boss is out, so I can't ask him the price of this little beauty. But come in and see it.
55 CHEVROLET ½-Ton Pickup. Down $525
52 MERCURY Sedan. Two-tone, radio, heater. Down $498
49 AUSTIN. Full price, drive away $195
50 VANGUARD. Full price $295
52 BUICK Super Convertible. Fully equipped. Down $575
52 AUSTIN A-40 Sedan, immaculate condition. Down $225

Many more low-priced cars. Come in, look around. See Hank Nielson or Bernie Nicholls

Customers waiting for Cadillacs. If you want to sell, see Bernie for the best deal.

1030 YATES 5-4622
TRADE UP OR DOWN
Open Evenings Till 9 p.m.

JAMESON MOTORS LTD.

1954 HILLMAN Sedan. Special $995
1953 CONSUL Sedan. Very clean $895
1949 FORD Coupe $395
1949 ANGLIA 2-Door. Clean $245
1950 ROVER Sedan $995
1951 DODGE Custom Sedan. Radio, heater, automatic $1095
1953 MORRIS Sedan $595
1953 PONTIAC Sedan. Radio, heater, Clean $1495

JAMESON MOTORS LTD.
740 Broughton St., Victoria, B.C.
The Home of Hillman, Rambler, Metropolitan
Phone 4-8353; Night, 7-1189, 2-3474

1950 CHEVROLET 4-DOOR, GOOD condition, $725, at Coronation Motors, 2978 Douglas.

1952 MORRIS MINOR CONVERTible. Nice shape, $475. 1951 Thames panel, runs well, $140. 7-1413.

1953 HILLMAN 4-DOOR SEDAN—A-1 condition, $895. Phone 3-6987 after 5.30.

1954 PLYMOUTH SAVOY SEDAN, 19,000 miles, radio, $1,450. Trade accepted. 3-2032 after 6 p.m.

1937 OLDSMOBILE, $75. 1939 PLYmouth $150. Phone 5-3221. After 6 p.m. call 9-1317.

1956 PREFECT, NEW CONDITION, one owner, driven only six months. 8-1852.

1950 FORD 2-DOOR, DARK BLUE, seat covers, $650, may be financed. 3-3635.

1950 DODGE TWO-DOOR, PERfect running condition. Terms. 2-8943.

1951 AUSTIN STATION WAGON, $125. Low down payment. 8-2635.

1950 DODGE, GOOD CONDITION. 5-1886 or 3-0092.

LATE 1948 HILLMAN, 1957 PLATES, A 1 condition, $269. 3-0309.

1941 MERCURY COUPE, GOOD '48 engine. Offers. 7-3063.

'42 FORD, FAIR CONDITION, $175. 707 Pine. 2-9855.

'49 PONTIAC SEDAN, IMMACUlate condition, leaving town, 4-7557.

1950 FORD IN TOP SHAPE, $650. 2195 Cubbon Drive. 4-3901.

1949 FORD COUPE, EXCELLENT. 47,000 miles. 2-4486, 4-1151, Dunsford.

NOTHING DOWN AT ART'S BURNSIDE AND HARRIETT 3-8302

1953 AUTOMATIC FORD, $1,495. A good buy. Going south. 4-8509.

1947 AUSTIN, GOOD CONDITION, $175. 637 Pine St. 5-4786.

'47 AUSTIN, LOW MILEAGE, woman owner, good buy, 2-9054.

SELLING?—TRY ART'S CARS BURNSIDE AND HARRIETT 3-8302

47A TRUCKS and TRAILERS FOR SALE

JANUARY TRUCK SALE

53 Chevrolet Pickup $995
46 Ford Panel $395
55 Mercury 1-Ton $1,895
50 Thames Panel $195
55 Chevrolets, Cab and chassis. 2½ ton. Your choice, each $1,895
Special January Sale on New International Pickups too.
42 International 1-Ton $250
50 Fargo Panel $695
52 Morris Panel $750
52 Morris Commercial $450
51 Ford 5-Ton Cab and Chassis, 5th wheel and saddle tanks. Very good tires $1,895
Single-axle Flatdeck Semi-Trailer. Excellent Tires. Vacuum Brakes $1,095

MOONEY & SONS
844 Fort St. Phone 3-3027
INTERNATIONAL TRUCK DEALER
Cars - Trucks - Tractors
Fritz Homan — Ted Washington
Angus McDonald — Russ Bird

HI-LO TRAILER SALES AND PARK
TRANSA HOMES—STAR—NASHUA, also many used units—We can park you. Highway 1-A, between Colwood and Langford. Always open—8-2514.

LEISURE HOME TRAILERS
16', 25', 28', 36', 40'
Available from stock on hand. 1 used trailer, 20'. Special $600
TRIANGLE SERVICE STATION AND TRAILER SALES
Oak Bay Junction
4-3825; Eves. 4-8456

A SURE RECIPE
for disposing of unneeded household furniture and miscellaneous articles

CARROLL RIGHTER'S ASTROLOGICAL FORECAST

MONDAY, JAN. 14, 1957

"The Stars impel . . . They do not compel!
What you make of your life is largely up to you."

ARIES (March 21 to April 19)—Being charming to those in powerful positions helps you to get your own family in better position. Attend to credit arrangements that will enhance your current position, also. Begin week right by careful attention to your job.

TAURUS (April 20 to May 20)—Change of perspective helpful now. Make new associates who are worthwhile in nature. Gather all kinds of available data, sort and sift so that it can be utilized to fullest advantage. Your mind is working constructively—overtime!

GEMINI (May 21 to June 21)—You have some outmoded, outworn system you are applying in money matters. Try to streamline so you have greater efficiency, can lop off unnecessary expenses and express abundance, and to spare, in directions that really appeal to you.

CANCER (June 22 to July 21)—Now you can express your devotion to that partner in such manner that a new harmony can exist between the two of you. This requires you forget yourself a bit and concentrate on the other fellow and his needs. Then you make fine deal.

LEO (July 22 to Aug. 21)—Getting off alone for a while, silently studying where you are headed and how you can eliminate inefficiency and dull draberies and get there, reveals some unexpected chance to see way to have more progress in future.

VIRGO (Aug. 22 to Sept. 22)—Now you can get together with warm well-wishers and ardent admirers and show them your creative ideas. Make sure you do let others see you can be charming and magnetic. Avoid criticism today. Instead, entertain, go to parties, be social.

LIBRA (Sept. 23 to Oct. 22)—All kinds of public matters should be looked into today. There are some changes brewing that require careful attention, or you will find your basic affairs are on less secure footing. Handle your credit carefully.

SCORPIO (Oct. 23 to Nov. 21)—You can round out your knowledge today by studying newspaper and what other sources are at your finger tips. Make new associates who understand merchandising whatever ideas or talents are yours. Then put conclusions into effect.

SAGITTARIUS (Nov. 22 to Dec. 21)—Matters connected with taxes, pension, unemployment, bills or collections, new deals with others can be attended to more satisfactorily than usual. See you get material dealings on firm basis during day, personal relations at night.

CAPRICORN (Dec. 22 to Jan. 20)—You have some pretty good ideas about the best way to cement and make binding right relations with others. Waste no time, but talk out in complete honesty and charm the way you feel you can get partners closer in spirit to you.

AQUARIUS (Jan. 21 to Feb. 19)—Looking at all those tasks to be performed requires you take time, greater patience to solve than is you natural impatient course. This applies to office and in outside world, or with car as well as at home.

PISCES (Feb. 20 to March 20)—Now you awaken with a happier feeling than for some time past, if you are in harmony with your own planetary positions. You can improve the feeling of those who are important to you, as well as show others your unique special aptitudes.

IF YOUR CHILD IS BORN MONDAY . . .

Monday's child is one of those very attractive youngsters whose only flaw is that he or she is apt to be too sensitive to what may be fancied as a slight. So it is wise that you early teach him or her to be as objective and impersonal as possible in dealing with all others. The chart has particular talent in work connected with the portrayal of emotions or the placing of commodities used by the general public so that they are sold or otherwise disposed of to everyone's advantage.

47A TRUCKS and TRAILERS FOR SALE

GLADWELL'S WHEEL N' DEAL WEEK

46 FARGO 1-Ton Panel $395
47 DODGE 2-Ton $495
47 FORD 1-Ton Panel $350
47 DODGE Flat Deck $395
48 FORD Stake (red) $495
48 CHEVROLET 1-Ton $495
48 AUSTIN Van Delivery $150
48 FORD Flat Deck $695
48 FORD 1-Ton Express $595
48 INTERNATIONAL 2-Ton $595
49 CHEVROLET Pickup $595
49 CHEVROLET Sedan Delivery $695
51 DODGE Panel $795
51 FARGO Tandem $1595
51 MERCURY Pickup $695
52 FARGO Crummie $1395
52 CHEVROLET 1-Ton Express $1,295
52 FORD, cab and chassis $1495
53 FARGO Express $1095
53 FORD Pickup $995
53 G.M.C. Panel $1095
54 FARGO Panel $1395
54 FORD Pickup $1295
55 MERCURY Pickup $1595
55 MERCURY Truck $1595
55 G.M.C. Dump Truck $5995

DEAL NOW AT

GLADWELL'S TRUCK CENTRE
800 Block 4-7911
Pandora 2-2111
OPEN EVENINGS

1947 CHEVROLET HALF-TON panel, in good condition, new paint job, plus 1951 Thames quarter-ton both for $350. Phone 9-4350 or 9-4447.

1952 FARGO 1-TON. GOOD CONdition. Reasonable. 4-5628.

1946 DODGE PANEL TRUCK, VERY dependable, $150. 4-4972.

'52 CHEVROLET PANEL, RADIO and heater. Good condition. 3-8151.

FOR RESULTS USE CLASSIFIED ADS.

47A TRUCKS and TRAILERS FOR SALE

SALE! SALE!
WE NEED THE ROOM
PRICES GREATLY REDUCED ON ALL CARS IN STOCK
EXAMPLE:
1955 WILLYS. 4-wheel drive, 1-ton Jeep, was $2,195. NOW $1995

MASTERS MOTOR CO. LTD.
Willys 4-Wheel Drive Dealer
815 View Phone 3-3541

47 B PARTS, TIRES and ACCESSORIES

CAR BEDS AND BABY CAR SEATS
Keep baby safe and comfortable
SEATS $2.85 TO $4.99
BEDS $10.95 TO $17.50
DICKINSON & DUNN
Back of the Bay on Arena Way

12 VOLT BATTERIES $19.00
6 VOLT BATTERIES $11.50
Fully Guaranteed With Exchange
FRANCIS BATTERY & TIRES LTD.
RETREADING SPECIALISTS
1412 Quadra St. Phone 3-7032

TRANSISTOR AUTO RADIOS
Custom built, for Ford, Chevrolet, Plymouth and Dodge. 12 volt, trouble-free.
$5.00 per week.
DICKINSON & DUNN
Back of the Bay on Arena Way

MUD AND SNOW COMMUTER-type retreads, crude rubber with walnut shells gives you traction tread with an abrasion surface. Francis Battery & Tires Ltd., 1412 Quadra Street. Phone 3-7032.

NEW 6-VOLT BATTERIES
Faster starts. $11.50 with exchange.
SANDY'S AUTO WRECKERS
1023 View Street Phone 3-7521

MORRIS 12 ENGINE AND TRANSmission complete. Good running order. Suitable for boat. 2-2261. 2700 Hamilton Road.

INTERNATIONAL MUFFLERS
Fit all cars, from $5.95.
SANDY'S AUTO WRECKERS
1023 View Street Phone 3-7521

CLARK'S AUTO PARTS. 3233 Douglas. Used parts for cars and trucks. 3-8041.

OIL, 85c GALLON. McQUADE'S, 1252 Wharf. Re-refined, top quality oil for marine engines and cars.

GOOD USED CAR AND TRUCK parts. David St. Auto Wreckers. 2-9879. 526 David St.

SUBURBANITE WINTER TIRES, all sizes, new and retreads. 1317 Quadra GAVIN JACK 3-0331

AL'S AUTO WRECKERS BAY AND Dundas 1-8233 eves 4-4327

2 SETS OF CAR CHAINS, $3 AND $5. 4-4972.

47C AUTO REPAIRS and SERVICE

MOONEY'S AUTO BODY SHOP, 3-4177. Complete collision repairs, painting, etc.

47C AUTO REPAIRS and SERVICE

FAST TOP-QUALITY RADIATOR repairs, body work and painting at Morrison Chevrolet-Oldsmobile Ltd., Yates at Quadra. Phone 3-1106.

47D AUTO FINANCING and INSURANCE

Automobile Financing Auto Loans
Monthly instalment plan financing of automobiles, household appliances, furniture and commercial equipment.
Money-saving rates on direct auto loans. Life insurance up to $1,500 at no extra cost. Generous terms. Quick decisions.
Island Finances Limited
1112 Broad St. Phone 4-6831

CAR BUYERS
Our Low-Cost Financing Plan will help you make a better deal. See us for details now BEFORE you buy.
A. M. TAYLOR SPITTAL
1210 BROAD STREET

48 CARS AND TRUCKS WANTED

DOMINION MOTORS — FREE APpraisals, cash for cars. 5-5012. 1314 Quadra.

CASH FOR CARS AT ART'S, BURNSIDE AND HARRIET. 3-8302.

CASH FOR CARS AND TRUCKS—Mooney's, 844 Fort Street. 3-3027.

JUNK CAR WANTED—IMMEDIATE payment, day or night. 4-9624.

49 BOATS and MARINE FOR SALE and WANTED

B. & S. MARINE
AGENTS FOR
ELTO OUTBOARDS
FULL LINE OF NEW 1957 MODELS
25 H.P. ELECTRIC $613.00
MANUAL $511.00
12 H.P. $392.00
5 H.P. $240.00
3 H.P. $155.00
RALPH SANDFORD
For Specialized Outboard and Air-Cooled Motor Repairs.
Protect Your Investment.
Special winter rates still available for overhauls and service checks.
SPECIAL NOTICE
To Elto owners, purchased at B. & S. Marine: Have you taken advantage of your
FREE SERVICE CHECK!!
2643 DOUGLAS ST. 4-7843

BATTERY WEAK?
Get a new "LONG LIFE" 10-year guaranteed battery. Fast starts. Will not leave you stranded. You can run it right flat, wait only a couple of minutes. Add nothing. If your motor's O.K., your "LONG LIFE" battery will start your car. No other battery can claim this or give you a 10-year written guarantee. Backed by an international company. Better get "LONG LIFE" today at
SHIP CHANDLERS (McQuade's) LTD.
1252 WHARF ST. Phone 3-1141

MOST FUN AFLOAT IN '57
WITH BLAZING NEW POWER, BOLD NEW BEAUTY
EVINRUDE
Quiet Outboard Motors
Horsepower for Every Need
3 - 5½ - 7½ - 10 - 18 - 35
Manual and 12-Volt Electric Starting Gear
VICTORIA MARINE
& INDUSTRIAL ENGINEERS LTD.
2007 Government Street 5-2407

NOW IS THE TIME
TO FIBERGLAS YOUR BOAT
COME IN AND SEE THE NEW PROCESS. BEAUTIFUL FINISH. EASY TO DO
SURFACING PRODUCTS
& MARINE SUPPLIES LTD.
945 Yates 2-1928

1957 JOHNSON
OUTBOARD MOTORS
Complete line now in stock
3 H.P., 5 H.P., 7½ H.P., 10 H.P., 18 H.P., 35 H.P.
Manual starting.
18 H.P. and 35 H.P.
Electric starts.
ANGUS MARINE
Sales & Service
2220 Douglas 4-7431

THE ENGINE of the BOAT SHOWS
The sparkling performer Dearborn Interceptor. Safety, economy, dependability, quiet; only 625 pounds. 1957 models now available, 125 h.p. to 215 h.p., at new low prices.
Lister and Ford diesel engines. Lister air-cooled inboards.
MAYHEW, STRUTT & WILLIAMS
2312 Douglas St. 4-3922

BOAT LUMBER FOR SALE IN small or large quantities, dressed to your size. E G red cedar, yellow cedar, pine, bending oak, rough spruce oars. Extra long panels of marine plywood. Free boat plans and suggestions.
BUILDERS SASH & DOOR LTD.
350 Garbally Road
2-3171

20' CABIN CRUISER (2 YEARS old), Ferguson built, plywood, fibreglas bottom, excellent condition; twin 25-h.p. Evinrudes, overhauled. Sleeping accommodation for 3 adults. Marine toilet, cupboards, many other extras. Price reasonable. Finance can be arranged. Phone after 5 p.m., 3-8223, all day Sunday.

14-FOOT CLINKER-BUILT WITH cabin; 5' 6" beam, Briggs-Stratton inboard, excellent condition, $350. 12-foot clinker with new Briggs-Stratton motor, $225. 25-h.p. Evinrude "Lark," electric starter, only used 40 hours, $500. Can be seen Anchorage Boathouse, Brentwood.

BOAT LUMBER
EDGE GRAIN CEDAR
Wide and long lengths and other sizes.
DALZIEL BOX CO. LTD.
2800 Bridge St.
Phones 4-1422 and 4-3814

CAST BRONZE RUDDERS, SKEGS, struts, stem bands; patterns made; fittings machined complete; shafting bearings, steering hull fittings. Smith Bros. Foundry, 632 Pembroke, 4-1625.

20' CABIN BOAT, INBOARD ENgine, as is and where is. Best offer takes it. Phone 3-3718 days, 4-3577 evenings.

30' FISHBOAT, TRAWLER, PARTLY equipped. Easthope engine, price $700 (financed). Phone 5-2812.

WILL TRADE REAL ESTATE AND cash for fast, modern 18 to 25-foot cruiser. Phone Sidney 120 or 527-M.

VAN ISLE MARINA LTD.
Boat sales. Hull, engine repairs. Building to order. Sidney 293

NEW 10' VEE-BOTTOM BOAT, full-length plywood. $55. Phone 8-3375.

MR. GORDON R. CLAY, 388 VINcent Avenue.

18-FT. OUTBOARD CRUISER, JUST built, $450. 4-8509.

ELTO — B & S MARINE — ELTO
2643 Douglas St Phone Ralph 4-7843

51A MORTGAGE LOANS

FUNDS ON HAND AND IMMEDIATELY AVAILABLE FOR MORTGAGE LOANS
Large and small amounts. Repayments to suit. Fast official service low costs speculative or home-owner loans. Progressive advances during construction.
MORTGAGES AND AGREEMENTS PURCHASED
P. R. BROWN & SONS LTD.
1112 Broad Street Phone 4-7171
"SERVING VICTORIA FOR OVER 50 YEARS"

WE HAVE FUNDS AVAILABLE FOR first and second mortgages. We also purchase existing mortgages and agreements for discount for cash. Call John Blair, John Blair Limited, 212 Central Bldg., 5-3742, evenings 2-3777.

WE WILL BUY GOOD SECOND mortgages. Please phone 2-2521 for appointment.

51A MORTGAGE LOANS

PRIVATE MORTGAGE FUNDS available immediately — large or small amounts. A. Bernard & Co. Ltd. 629 Fort St 4-9335

PRIVATE PARTY HAS UP TO $2,500 for mortgage investment. Legal description of property please. Victoria Press, Box 1184.

GOOD SECOND MORTGAGES OR agreements desired for cash. Mr. Edwards, eves., 2-1608.

52 WANTED TO BORROW

INVEST IN WELL-SECURED MORTgages at convenient monthly payments at 7% interest! Put those 3½% dollars to work to earn more! Payoffs in 3 to 5 years. Also available are some well secured second mortgages with substantial discounts showing excellent yields. Call John Blair, John Blair Limited, 312 Central Bldg., 5-3742, evening 2-8777

WANTED, $4,000 FOR BUSINESS purposes. Victoria Press, Box 1194.

53 A TIMBER FOR SALE AND WANTED

WILL PAY CASH FOR TIMBER OR land suitable for tree farming. Frank G Rainsford B.C.R.F. 923 Fort. 2-3634 2-9888 eves

WANTED—HEMLOCK OR BALSAM logs. Must be fine grain. Rock Bay Lumber Co. (1954) Limited, 3-3821 or 3-8601.

54 BUSINESS OPPORTUNITIES

RANDALL'S LTD.

REVENUE $1000-$1200 MONTHLY

Operator-Owner Moving Winnipeg Says Sell Now

An owner operated grocery market, apartment and other store rentals, situated on very busy corner, fixed rentals $500 per month. The present owner operates a grocery market, equally equipped with any market in town, turnover approximately $70,000. Asking price for store business, equipment and building, plus 2 vacant lots $58,000 and will take a house in Winnipeg.

AUTO COURT MOTEL

8 units, nicely furnished, electric ranges and refrigerators. Well constructed, excellent location, Island Highway, four star rating. Fully occupied in tourist season and on monthly rates thereafter, always full. The ideal business, turning handsome profits. Half cash or near. Price $42,000

GROCERY STORE Living Quarters

Splendid business, doing about $3,800 monthly. One could handle, stock about $5,000. Stucco building about 6 years old, lovely large living room, cabinet electric kitchen, two bedrooms, hot air furnace, separate garage. No chain competition near. Owner will consider nice bungalow as part payment. Illness reason for selling. Any proposition considered. Price on terms $15,500 plus stock extra.

FIVE SUITES $315 MONTHLY

Five self-contained suites, city, close in. Excellent revenue, low operating costs, oil heat, nice basement lockers, very good terms available. Price $26,500

Phone Mr. Davis, Evenings 4-8614 or Mr. Randall, Evenings 2-5447

GEORGE RANDALL LIMITED
1309 Douglas St. Phone 4-8109

JOHN BLAIR LTD. 312 CENTRAL BLDG.

OAK BAY 10 SUITES SEAFRONT

Located in the choicest rental area this fine stucco block contains both furnished and unfurnished de luxe suites, full occupancy, modern in every detail, including full electric laundry. Lovely sea views. Approximately 12% on investment. Statement and further details on request. Inspection by appointment only. Exclusive listing.

QUADRA 5 PLEX

Five self-contained suites, all separate entrances, 5, 4 and 3 rooms and bath, automatic oil hot-water heating and domestic. Very good rental area, low rentals, could and should be increased. Statement available shows net return $2,886. Full basement with locker space, etc. Full price $28,000 Terms.

Exclusive Listing.
Call Tuppy Agar, 5-3742; eves., 3-6410

FRANK MARTIN AGENCIES
1114 BLANSHARD STREET

FOR SALE OR TRADE IN OAK BAY

3-Bedroom side-by-side duplex, 4 years old, built on a corner lot with lovely landscaping. Will accept Oak Bay 3-bedroom bungalow in trade.

AUTO COURT CITY

9 Units, plus suite for owner. This court shows a very high net return on the full price of $36,750 With terms.

For further particulars call Chet Sinden, Home 3-0395 Office, 5-1513 and 5-3148

BUSINESS

Ladies and children's wear and variety business, good clean stock at invoice, $6,000. Fixtures $2,000. Rent $65 per month including heat supplied and full basement with store. Full price $8,000.

Grocery—Long established, modern premises, equipment, and stock, owner retiring. Gross sales $65,000. Price $40,000.

Grocery—Long established, modern building, store, warehouse, apartment, stock. Pleasant and good living. Price $27,000.

P. Marconi, 3-7174. Eves. 4-6625. P. N. Cabeldu Ltd. 1212 Broad St.

WANTED REVENUE PROPERTY

By genuine client, 5 or 6-suite apartment block or good conversion. Must be self-contained. Fairfield or Oak Bay district preferred. Will pay up to $32,000 for good property. Phone Elmer Bryan of Hicks Realty Ltd., 2-5104 anytime.

SELF-SERVE GROCERY, COFFEE bar and gas pumps. The best of equipment. Located close to Victoria on busy corner. Average cash turnover per month $4,700. Good living quarters. Oil heat. Price for business $9,500 plus stock at invoice. Excellent lease available. Phone 8-1873.

SIX SUITES

Walking distance to town, completely furnished, 220-volt electric ranges, oil heat, good revenue. Full price $22,000. Please contact Ted Kergin, 2-8117; holidays and eves., 4-1582. Newstead Realty Ltd., 766 Fort St.

FOR SALE—SELF-SERVE GROCERY, nine miles from Victoria. Annual turnover $75,000. Owner wishes to retire. Price $7,500 plus stock of approximately $9,000. This is a fast growing business and worth investigating. Apply Victoria Press, Box 1153.

ANYWHERE ON VANCOUVER Island we can assist getting you established in business, seafront and revenue property or farms. Contact C. Ness, Town & Country Homes Ltd. Phone 2-7276 or 5-2791.

SMALL APPLIANCE REPAIR SHOP Good location. 8-2422 after 6 p.m.

54 BUSINESS OPPORTUNITIES

MODERN APARTMENTS SHOWING RETURNS OF APPROXIMATELY 10.75% and 11.5%

1885 OAK BAY AVE.

This 4-suite, 1-year-old, fully equipped (refrigerator, range, washer, dryer, etc.), apartment showed a return of 10.75% for 1956. AFTER ALLOWANCE FOR fuel oil, light, water, trade licences, taxes and insurance. Price $31,750

1887 OAK BAY AVE.

Adjoining and similar to the above property but with an extra locker room and workshop. Situated on a corner lot, this building features more de luxe refrigerators and push-button ranges, etc. Recently completed and fully occupied with owner's suite available for purchaser. Should return 11.5% after similar costs. Price $32,750

Can be sold separately or the two for $64,000

For appointments to view, phone J. S. Boorman, evenings or holidays, 2-5036.

BOORMAN INVESTMENT CO. LTD.
3-7124 616 View St.

CITY BLOCK SOLID INVESTMENT

Well leased, showing the returns you expect on this recommended investment of only $30,000

SIXPLEX

6 self-contained units. Close to large payroll, in city. Low rents. Assured no vacancy in 6 years. Each unit has large living room with fireplace, dining space, nice bedrooms, kitchen and bathroom. Tenants pay own utilities, only water and taxes by owner. GROSS INCOME $3,600. Full price only $25,500

Call S. Houston, 4-7171, 4-7587
P. R. BROWN & SONS Ltd.
1112 Broad Street

DOUGLAS STREET NORTH OF FOUNTAIN CIRCLE

More than 10,000 square feet of finest property, improved, with warehouse and offices, suit wholesale-retail organization. Buy now in this fast-growing commercial area. Very little property now left for development. Warehouse 2,400 sq. feet, offices 1,000 sq. feet. Details as to price, terms, available from:

J. M. Chesman, 4-8124, eves., 3-4833
K. R. Liss, 4-8124, eves., 3-5865

PEMBERTON, HOLMES LTD.

TRADE OR SELL

Modern 6-suite stucco apartment block within easy walking distance of the Buildings or city centre. Owner will accept a 3-bedroom modern home with basement in good district or will take cash for his equity around $14,000. Property is always well rented. Four one-bedroom suites, two two-bedrooms. Each suite has electric range and refrigerator. Heated by automatic oil hot water. Ideal as a pension plan or investment showing over 12 per cent net on full price of $32,500

Please ask for Jim Ridings, 3-7041 Eves., 3-7396

JOHN GREENWOOD
1241 BROAD ST.

Business Bargain

BE INDEPENDENT IN 1957. OWN YOUR OWN BUSINESS

For $1,800 down and the balance at $60 a month you can buy a thriving little Cafe showing a good return on money invested. It will pay you to investigate this. Call Gordon Marshall, 4-8054 or 9-2725, Northwestern Securities of Victoria Ltd.

ACTIVE PARTNER AS CASHIER-hostess in attractive restaurant. Capital needed, $5,500. Must have pleasing personality and some experience. Reply in own handwriting to Victoria Press, Box 1188.

WANTED, TOURIST CABINS with annual income approximately $4,000. All particulars first letter, strictly confidential. No agents, please. Victoria Press, Box 1186.

CAFE, DOING GOOD BUSINESS. Reason for selling, very ill; or will accept partner with some capital to take over business. Victoria Press, Box 192.

COFFEE SHOP, CENTRE OF town. Very reasonable price. Good turnover. Immediate possession. Cash or Terms. Victoria Press, Box 1146.

INTERESTED IN PURCHASE OF part or whole business. Victoria Press, Box 1201.

WANTED TO BUY, 4 TO 7-SUITE apartment from owner. Victoria Press, Box 1205.

56A LISTINGS WANTED

Urgently Needed

As a result of recent advertising we have several clients waiting to buy homes of all types with lower down payments. If you can sell for a low down payment and large monthly payments, please call AT ONCE for immediate action. H. Cooper, 4-8054 or 4-9140. Northwestern Securities of Victoria, Ltd.

LIST WITH RITHET

706 FORT STREET 2-4251

Wanted

Two or 3-bedroom home in Esquimalt. What offers? Call Don Harvey, 4-8054 or 2-1165. Northwestern Securities of Victoria, Ltd.

TWO OAK BAY HOME OWNERS phoned me and I sold both homes within 7 days of listing. I have 2 bona fide cash clients waiting. 5 rooms, full basement, $11,000-$12,000. 6 rooms, 3 bedrooms, full basement, good location, $14,000. Urgent—Please phone R. F. Harris, Boorman Investment Co. Ltd. 3-7124, eves. 7-29..

URGENTLY

Full cash for modern or modernish bungalow; 3 bedrooms, two bathrooms, full dining room, some seclusion. Anywhere east or north of city within 5 miles of city up to $25,000. W. Bailey, 2-8117, eves., 3-3085. Newstead Realty Ltd. 766 Fort.

57 HOUSES FOR SALE

OAK BAY UPLANDS SPECIAL

Seven rooms, 4 bedrooms. New modern colored fixtures. Plumbing and a half upstairs. Plumbing downstairs with shower. Drive-in garage. TIMKEN HEAT. Completely landscaped $21,500

OAK BAY UPLANDS

Seven rooms, 3 bedrooms. Colored fixtures. Plumbing and a half upstairs. Plumbing downstairs. Large rumpus room. Drive-in garage. Full basement. TIMKEN HEAT. Fully landscaped $19,500

OAK BAY

Eight rooms, 4 bedrooms, rumpus, kitchen, dinette and living room. Full dry basement. Carport. Fully landscaped $16,000

Phone: Day, 3-6825 — Night, 3-6825

OUT GLANFORD WAY

Modern 3-bedroom home in nice quiet location. 5 large attractive rooms, living room and fireplace, electric kitchen, roomy half basement, hot air heating, car port, large nicely landscaped lot. Price $9,500.

Jack Burdge, Saanich Realty, 9-1195, eves. 4-4689.

57 HOUSES FOR SALE

WHITTOME'S
Established 1898

Must Be Sold FOUR ROOMS $3950

This four-roomed bungalow is just 12 years old and is situated on a quiet street, close to all conveniences. It comprises living room, cabinet kitchen with dining space, two bedrooms, pembroke bathroom, fenced lot, low taxes. Immediate possession. Ideal for a retired couple. Good value at only $3950

Call Mr. Clarke 2-4255; Eves. 2-6817

TOO MUCH MONTH

(No. 1898) LEFT OVER AT THE END OF YOUR MONEY? Well, here is the solution: A quaint five-year-old bungalow in a good quiet area, four rooms and utility, oil heat and separate garage. Nicely landscaped lot and close to all conveniences. This would be an ideal proposition for the retired couple with all cash for an inexpensive home in perfect condition. Asking price $7300

Call Guy Meuffels, 2-4255; Res., 2-7829

BRENTWOOD

2 ACRES — SEA VIEW

M.L. 2713—Two acres of nature's best. Beautifully treed and secluded. All this and a comfortable 2-bedroom, basement home besides. All facilities, including bus service at door. Acreage alone worth $3,000, and you can have all for only $7950 on terms

Call Roy Harris, 2-4255 any time; res., Keating 130 Y.

OAK BAY NORTH 4 BEDROOMS

On one of the best streets, among fine homes, this English Tudor bungalow with many outstanding features—Living room, 24x14; guest dining room; modern cabinet kitchen, wired, with nook; utility room off; 4 large bedrooms, all with walk-in closets; 2 full bathrooms; high, full basement with 3-piece washroom; oil hot-water heat. Lovely grounds on 70x150 lot. A real family home. Exclusive listing. Terms $18,900

Phone A. Lowman, 2-4255; res., 2-5537

J. H. WHITTOME & CO. LTD.
1218 Broad St. 2-4255 Anytime
Member Multiple Listing Bureau

TAYLOR SPITTAL
1210 Broad St. 4-9308

TRY $2500 DOWN

Excellent family home on a fully developed street. Through hall and combined living room and dining room. Spacious cabinet kitchen with range and dryer, wiring and plumbed for Bendix. THREE BEDROOMS. Full basement with Hot air furnace and garage. IMMEDIATE POSSESSION. Asking $7900

Call Mr. Kitto, Res. 3-1830

220 LINDEN MOVE IN NOW

This substantial eight-year-old, five-roomed stucco bungalow, plus two-roomed basement suite (with kitchen). Large living room with fireplace, three bedrooms, cabinet kitchen, through-hall plan. Hardwood and fir floors, double plumbing, full basement, hot-air heat. Call me to view; $4,200 will handle. Full price $12,950

Exclusive
Mr. Taylor, 4-9308; Eves. 4-9902

HI GORGE 2 YEARS OLD $2500 DOWN

Lovely stucco bungalow in a good location. Very large living room and smart cabinet kitchen. Two spacious bedrooms. Oak floors throughout. OIL HEATING. Garage. Balance payable at $65 monthly. Priced for quick sale at $9450

EXCLUSIVE LISTING
Call Mr. Mayne or Mr. Mathieson Eves. 3-8976 or 5-1841

REVENUE ESQUIMALT

Excellent revenue potential, in a good location. Three suites and 4 rooms for owner. On a large lot (105x140). Two suites, fully furnished with stoves and refrigerators. Revenue at present $150 per month. Reduced to $13,500

Exclusive Listing
Please call Mr. Mathieson or Mr. Mayne, 4-9308. Eves. 5-1841 or 3-8976

C. N. Montague CO. LTD.
1028 Blanshard at Fort 4-9318
Member Victoria Real Estate Board

NEED INCOME?

HOME PLUS INCOME. Situated in the best part of Fairfield, quiet street. Four suites each with own gas range. Full basement. OIL-MATIC HEATING. Good garden. This property is in No. 1 condition. A good buy at $11,500 or near offer. Terms. Immediate possession. Mr. Betts, 4-9318, 9-3834. Exclusive.

OAK BAY

6 rooms, taxes $42.50. Full price $6800

VIEW ROYAL

5 rooms, taxes $86. Full price $12,000

UPLANDS BORDER

5 rooms, taxes $100. Full price $12,600

PHONE NOW

Ruth E. Hutcheson, 4-9318, 8-3536

OAK BAY

Excellent two-bedroom stucco bungalow of five rooms just eight years old, in perfect condition. Finished room and extra plumbing in full high dry basement with drive-in. Close to all conveniences in excellent neighborhood. Asking price (some terms) $14,000

Call B. E. Porritt, 4-9318, 4-6152

FOR SALE BY OWNER, ATTRACTIVE, spacious, 3-bedroom home, situated close to schools and transportation, in vicinity of Mt. Tolmie. Features large living room with fireplace, dining room, kitchen and 3 good-sized bedrooms. Large picture windows. Central hall. Driveway circles rear of house to garage in basement. Large, high basement with fireplace. Asking price $15,500. Reasonable terms if desired. No agents. 3-4764.

UPLANDS, 2840 LINCOLN ROAD. New quality-built, three-bedroom home on large lot facing Uplands Park. 1,660 sq. ft., double plumbing, mahogany cabinet kitchen, built-in dishwasher, sunroom, full basement wired and plumbed for suite. Owner leaving city. Asking $23,500. Phone 2-7551 to view. No agents.

FLASH

1038 Vista He... must be sold now, terrific income per investment dollar, 3 suites, all in immaculate condition, down payment only $2,250 full price $9,950. Phone Roy E. Hills, 4-8054, 3-6918. Northwestern Securities Ltd.

HOLLICK REALTY LTD.

Homes listed and sold 2-7514. Insurance agents. 2-0732, 2-2987.

57 HOUSES FOR SALE

PEMBERTON, HOLMES, Ltd.
ESTABLISHED 1887
1002 GOVERNMENT ST. 4-8124

SEMI RURAL AND MOST ATTRACTIVE

Ranch-type cedar-siding bungalow of four rooms plus, about 3½ years old and modern in every respect. Spacious living room with fireplace, electric kitchen with large nook; two large bedrooms with gleaming hardwood floors; four-piece bathroom, built-in features; utility room and tubs. Forced hot-air heat. Attached carport, excellent garden, good soil. $3,250 down. Full price $8950

W. Woodley, 4-8124; eves. 4-3916

$1400 DOWN NEW—OIL HEAT QUICK POSSESSION

Brand new four-room bungalow in Gordon Head; ideal for a couple. Gleaming oak floors. Nice living room, electric cabinet kitchen, two bedrooms and utility room. Insulated. Good terms arranged on balance. Full price $7850

R. V. Caselton, 4-8124; Eves., 3-8464

FAIRFIELD DUPLEX

Four rooms and bath down, three rooms and bath up rented at $70 monthly. Own entrance and meter, full basement, Oil-O-Matic heat, separate garage. Nicely landscaped in the best part of Fairfield. Full asking price only $12,500

To view, call Jack Brown, 4-8124; Eves. 4-4976

REDUCED IN PRICE $16,900

This very attractive home with bay windows, high view lot, fish pond and patio. Large living room when patios. Large living room when opened with den makes exceptionally large entertaining room, 34' long; guest-size dining room, large twin bedroom, bathroom, kitchen with nook; ¼-CUT GOLDEN OAK FLOORING UPSTAIRS; two large bedrooms, bathroom; full basement, large RUMPUS ROOM; OIL-O-MATIC HEATING. Taxes $225. Shown by appointment only.

Mr. Hepburn, 4-8124; Eves. 3-7039

LANGFORD AND COLWOOD

SEAVIEW DUPLEX

Very attractive modern construction. Each unit three rooms. Space to build another unit or a house.

$2000 Down
Full Price $8000

38 ACRES

Spacious older two-bedroom home, large open fireplace in living room, two-car garage, workshop, stream. Only 10 miles to town.

$1500 Down
Full Price $6500

Be Ready for Spring, Buy Your Building Site now

GRANT & JENKINS
Real Estate and Insurance Ltd.
LANGFORD, B.C.
Phone 8-1729
Mr. Wills, 9-4554; Mr. Grant, 8-2508

NEWSTEAD REALTY LTD.
766 FORT STREET 2-8117

WATERFRONT ESTATE SALE

The executor says get an offer on price and terms for this 5-room stucco bungalow with full basement and oil heat, set on nearly an acre of improved garden. Asking price $16,800

W. H. McMahon, 2-8117, eves. 7-1455

FAIRFIELD

Good family home, living room, dining room, den, electric cabinet kitchen, three bedrooms, three fireplaces, oil hot water heat, low taxes, good terms. Full price $11,600

Phone Ted Kergin, 2-8117. Eves., 4-1582

3 GOOD BUYS

New N.H.A., 5 rooms, full basement, oil heat, 5¼% loan. Full price $12,800

Gorge, 5 rooms, oil heat, basement, garages, open to offers, on terms $11,200

High Quadra, 3 years old, 5 rooms, garage, basement, large mortgage 6%, $65 monthly. Full price $11,550

W. H. McMahon, 2-8117, eves. 7-1455

JOHNSTON'S
ESTABLISHED 1903
1306 BROAD ST. 5-2471

INVESTMENT

$27,000 — Terms

IDEAL, CLOSE-IN LOCATION AND A SOUND RENTAL INVESTMENT. FIVE SELF-CONTAINED SUITES. HOT-WATER OIL HEATING. EXCELLENT TENANTS. VERY SUITABLE HOLDING FOR INVESTMENT OR ABSENTEE OWNER.

Please call Johnston & Co. Ltd., 5-2471; eves. J. D. O'Toole, 3-8340

OWNER DIRECT
Oak Bay South

Enjoy the comfort and convenience of this fine home. Five rooms, oak floors throughout, 7-foot Roman tile fireplace with planter. Oil-O-Matic forced air, fully insulated, wonderful neighbors, modern kitchen, dining room, 12'x12'; full painted basement, drive-in garage. N.H.A. built. Central through hall, little traffic, handy to bus and shopping district, near beach, boathouse, golf course, only four years old. Picture window. 5¼% mortgage. Terrific TV reception area. Quick occupancy, owner transferred. $14,300, terms. Living room, 13'x23'. Taps for automatic washer. 3-3009.

57 HOUSES FOR SALE

FINANCIAL SURVEY LTD.
1324 GOVERNMENT ST. 4-9305

S. OAK BAY

Modern stucco semi-bungalow. New wall to wall carpet, living room, dinette, cabinet kitchen, 2 bedrooms and bath main floor, 3 small rooms and darkroom up. Full high basement, new oil furnace and drive-in garage. Price to sell $12,600

S. W. Anderson 4-9305; Res. 2-8917

STUCCO DUPLEX FORT ST. WALKING DISTANCE $2000 DOWN

Attractive stucco duplex features 4 rooms (2 bedrooms), 3-piece bath down, 3 large rooms and bath up. Separate meters and entrances, basement. New package unit hot air. Revenue $126 monthly. Price right, $2,000 down $10,750

P. G. Williams 4-9305; Res. 4-9657

SACRIFICE

Must be sold. Four rooms plus dinette. This stucco bungalow is spotless, only 4 years old, all hardwood floors, electric kitchen, full basement, hot-air heating. Drive-in garage. A buy for someone. Make me an offer. Asking price $9450

Roy Gill, 4-9305; res. 4-3310

LOVELY NEW BUNGALOW LAKE HILL $2500 DOWN

Attractive large living room, fireplace, cabinet electric kitchen, dinette, 2 spacious bedrooms, Pembroke bath, oak floors, full cement basement, hot air conditioned. Drive-in garage. Price right, $2,500 down $9150

P. G. Williams 4-9305; Res. 4-9657

JUBILEE DISTRICT $2250 DOWN

Seven-room bungalow, 4 bedrooms, near hospital. Full basement. Well built and clean. Easily converted to revenue. Good oil range goes with deal. A good buy at full price $7750

Stan Hyland 4-9305; Res. 9-3641

Esquimalt — $1300

Immediate possession. Neat and sound older home. Living room, 2 bedrooms, deluxe cabinet kitchen and 3-piece bath. Full dry basement, drive-in garage, laundry tubs and new furnace. Extra lot included at $6850

S. W. Anderson 4-9305; Res. 2-8917

Esquimalt $1500 Down 3 BEDROOMS

Good solid older type home. Nice size living room with fireplace, through hall, spacious kitchen, large lot with fruit trees. Separate garage and other buildings. Close to bus and stores. Low taxes, approximately $40. Full asking price $5500 Offers considered.

Stan Hyland 4-9305; Res. 9-3641

HICKS REALTY LTD.
1710 DOUGLAS ST. 2-5104
OPPOSITE HUDSON'S BAY STORE

OAK BAY 3 BEDROOMS

(468-I) Lovely and immaculate bungalow perfectly situated in delightful and exclusive surroundings. Large bedrooms, living room with fireplace, guest dining room, beautiful oak floors, electric kitchen. Full basement. Outstanding value. Clear title. Arrange to see it now. Only $9950 with terms available.

Mr. Newton-White or Elmer Bryan, 2-5104 any time.

WARM AS TOAST

Winter winds and rain won't bother you in this cosy home in High Quadra area. Oak floors throughout. Cabinet kitchen wired for range. Pleasant dining area. AUTOMATIC OIL HEAT (ML2597)

BRAND NEW Terms $7950

Mr. Bowles, 2-5104 any time

OAK BAY EXCLUSIVE

(166) Particularly suited for a retired or elderly couple who prefer a select and quiet location in Oak Bay. And especially for those who like a garden with masses of flowers and fruits, including 10 good fruit trees, small fruits and many roses. This is a comfortable little home of 4 rooms and utility. Medium-size living room with fireplace, one or two bedrooms, fairly modern kitchen with oil range included. Three-piece bath and dining room or second bedroom. Taxes only $75. Full price $6500

Mr. Beswick, 2-5104 any time

$1,000 CASH DOWN
Oil-O-Matic—Newly-painted 2, 3, or 4-bedroom (6 room) bungalow, new roof, newly wired, basement, drive-in. Pay like rent. Only 1½ blocks from the Hudson Bay Store. For this unusual opportunity call Wes. Dickie, 2-4312, eves. 3-3640.

MT. TOLMIE—SHELBOURNE
New—4 rooms plus utility with attached garage. Stucco. Oak floors, fireplace, floor furnace. Modern as 1957. Try $1,500 cash, full price $8950.
Let us drive you by this lovely new home.

DICKIE & CO.
Eves., 3-3640 Days, 2-4312

$1,350 DOWN, OFF QUADRA, TWO bedrooms, L-shaped living room with dinette, Roman tile fireplace, electric kitchen, utility room, four-piece bath, Oil-O-Matic; high location; no basement; car-port. Full price, $9,200. No agents please 9-5543.

SEVENTEEN By Bernard Lansky

"There must be something wrong with my hair. It always needs combing."

57 HOUSES FOR SALE

BROWN BROS. AGENCIES LTD.
1125 BLANSHARD STREET
PHONES 3-1183 - 4-5741
Member Real Estate Board of Victoria
Member Multiple Listing Bureau

FARM and Established Revenue

Four acres of black loam soil; within 4-mile circle, on paved highway. CITY LIGHT and WATER. Buildings comprise residence of 4 large, bright rooms and full basement with furnace heat; electric cabinet kitchen, Pembroke bathroom, laundry, etc. Four-room cottage with full plumbing, permanently rented. Large hot-water-heated greenhouse, extra barn (which could be converted to ideal apartment), garages, workshops and storage sheds. True property value over $20,000. Priced to sell with remarkable terms $16,800

EXCLUSIVE LISTING
Mr. Clarke or Mr. McDonald, 3-1183. Res. 9-3407 or 7-3318, till 9 p.m.

DUPLEX

UP-AND-DOWN DUPLEX PERFECT RENTING AREA

This property has 2 self-contained modern suites. Up has 3 large rooms and bath; down has 4 large rooms and bath for owner. Full high basement with furnace; attached drive-in garage. Very attractive revenue property. $2,600 handles at the full price $10,950

Exclusive Listing.
Mr. Clarke or Mr. McDonald, 3-1183.
Res. 9-3407 or 7-3318, till 9 p.m.

DRIVE BY 918 BANK ST. Exclusive

5½-room stucco bungalow. Through-hall plan. Large living room with attractive granite fireplace, guest-size dining room, cabinet kitchen wired for electric range, breakfast nook, two bedrooms, 3-piece bathroom. AUTOMATIC OIL HEAT. Closed stairway to unfinished room in attic. Separate garage. Asking price with terms $8500

Please ask for Mr. Lawson, 3-1183 or eves. 2-4867.

NEW

Very cute and cosy 4½-room stucco bungalow. Ideal for retired couples. Situated on an attractive lot. Buy now and choose your own color schemes. Close to bus and stores. THIS IS A GOOD BUY. Price with terms $7950

Mr. Lawson, 3-1183, or eves. 2-4867

BRAND NEW

A delightful, spacious, 5-room bungalow with high basement, Oil-O-Matic heat, drive-in garage. Excellent close-in location, 1162 Burdett Avenue. This is one of the nicest new homes we've had to offer for a long time. You will find wonderful value at $13,000

Mr. Hill, 3-1183, or Res., 3-7585

HIGH QUADRA

Tudor-type stucco bungalow containing 4 rooms; living room 21x15; full basement; hot-air furnace and drive-in garage. Lot 52x198; very well landscaped, fruit trees, etc. Early possession and reasonable terms. Full price $8400

Mr Hill, 3-1183 or Res., 3-7585

SOMETHING UNIQUE

Enjoy the thrill of owning not merely a home but a showplace unique and yet traditional in its beauty and charm, amid a landscape like a fairyland, only a few minutes from town. Mahogany and birch are utilized throughout in panelling; floors and cupboards are a miracle of convenience. You'll be proud to display the two bedrooms, and the kitchen and dining areas are part of the lovely setting. The basement and drive-in garage do not intrude. If you are not content with a modern box and can afford to be particular, then please phone. Price $12,750

Mr. Welch, 3-1183, or Res. 8-2837

B.C. LAND & Investment Agency Ltd.
OUR 93rd YEAR IN REAL ESTATE

QUADRA DISTRICT HIGH LOCATION

$4,000 down with easy payments gives you possession of this home you will be proud to own. Consists of living room, dining room with oak floors, de luxe kitchen with dining area, two bedrooms with space for third, bathroom and laundry room all on one floor. Full high basement, automatic coal stoker, very economical. Drive-in garage. All in new condition. Price $13,000

Call Mr. J. Mackenzie, 4-4115; eves., 2-4341.

OAK BAY NORTH

Family home with 6½ rooms all one floor, three large bedrooms. Fine living room. Guest-size dining room. Family kitchen, electric. Full basement. Oil heat. Large lot. Price $16,300

ENGLISH TYPE OAK BAY

A bungalow of character, Tudor-style with gables and mullioned windows, five rooms, through hall. Pretty living room, full-size dining room both with fireplaces, two twin-size bedrooms. Electric kitchen. Basement. Oil heat. Lovely lot with trees. A little home you would be proud to own. Price $11,200

Call Mr. C. R. V. Bagshawe, 4-4115; eves., 3-1602.

OAK BAY

For the retired couple. A nice clean stucco bungalow, comprising a through hall, living room with open fireplace, dining room, cabinet kitchen, four-piece bathroom and two bedrooms. Full cement basement with drive-in garage and automatic oil hot-air heating. Established area, near stores and transportation. Price $11,750

Call Mr. Hope, 4-4115; eves., 3-6924

922 GOVERNMENT ST. 4-4115
Member Real Estate Board of Victoria

A. BERNARD & CO. LTD.
629 Fort Street 4-9335
Member Victoria Real Estate Board

OAK BAY SPECIAL

5 ROOMS--OIL HEAT

EXCELLENT VALUE IN OAK BAY TODAY in this price range. Full basement has WILLIAMS OIL-O-MATIC BURNER, electric water tank, etc. TAXES ONLY $97. SOLIDLY BUILT AND WELL CARED FOR, through hall, charming living room, small separate dining room, electric cabinet kitchen, twin-size bedroom and one medium size, Pembroke bathroom. Level lot, 50x120. LANDSCAPED AND COMPLETELY FENCED AND LANE AT REAR. Small greenhouse, fish pool, shrubs and prize roses. Situated a block from shopping centre, bus and schools. THIS COMPACT AND COSY HOME IS IN IMMACULATE CONDITION, insulated, occupied by one lady. Quick possession. ABOUT ½ CASH HANDLES. EXCLUSIVE $10,500

MR. BELCHER, 4-9335. Eves. 4-3594

OAK BAY YOUR OPPORTUNITY

To purchase a lovely ranch-type three-bedroom bungalow well below market value. Through hall plan, large living room, guest-size dining room, de luxe kitchen, four-piece tiled bathroom, plus private bathroom off master bedroom. Hardwood floors throughout. Knotty pine rumpus room with fireplace and two-piece washroom in full basement. Hot-water Oil-O-Matic heating. Delightful garden complete with sprinkler system. Choicely situated on Beach Drive. Terms arranged. Price greatly reduced to $19,750

Don't miss this opportunity.
Evenings 2-1218

FOR SALE BY BUILDER, NEW 2-bedroom, fully insulated, through hall, large cabinet kitchen, oak floors in main room, Oil-O-Matic heat, high basement with drive-in garage, 2-tone stucco, close to school and bus. Phone 9-4155.

OAK BAY NORTH

5-room stucco bungalow with full high basement. New roof, new furnace and situated on 2 lots. Price with terms $10,500 or with one lot only $9,000. Eves. 4-5884.

BAYNE & TODER AGENCIES,
749 Fort St. 2-1121

SOOKE REAL ESTATE
Walter Conder, Ph. 32M. Eves. 65W

57 HOUSES FOR SALE

HEISTERMAN

$5000 DOWN PRIVATE BEACH MAGNIFICENT VIEW

Secluded, well-kept garden, 120x150. Well-constructed three-bedroom bungalow. Oil fired hotair heat, drive-in garage. Fifteen minutes to city centre. IT'S A BUY. SOMEBODY IS GOING TO BE HAPPY. Call for further particulars. Taxes $185. Asking price $16,500

C. J. Harrington, 3-4161. Eves. 3-5846

NEAR DALLAS ROAD ON BUS LINE

Very neat hot-air heated spacious two-bedroom bungalow with drive-in garage. Attractive, well-kept garden. Occupancy in thirty days. Terms can be arranged. Taxes $113. Make an offer. Asking price $8850

C. J. Harrington, 3-4161. Eves. 3-5846

REVENUE OR FAMILY HOME

Located on Moss Street near Dallas Road, this four-bedroom home is semi-duplexed. Has two good bathrooms, full basement, hot-air heat. Double lot, 120-foot frontage, extra lot can be sold separately. To close an estate. Full price $7500

Mr. Blannin, 3-4161. Eves., 5-1195

FAIRFIELD 246 Linden

Only six years old, this spacious 2-bedroom home, located two blocks from the sea, must be sold, owner moving east. Full basement, drive-in garage, utility off kitchen, all large rooms. Drive by and then call us to see this desirable home. Some terms. Full price $11,900

Exclusive Listing
Mr. Hamilton 3-4161. Eves. 7-1555

COUNTRY HOME

Compact bungalow, just over a year old, on two acres, well treed. Close to bus, within twenty minutes from city centre, ideal for retired couple. Living room with fireplace, two bedrooms, bathroom, kitchen with steel cabinets, wired for range and fully insulated. Divided into two lots, one could be sold. Full price $8500

Exclusive Listing
Mr. Hamilton 3-4161. Eves., 7-1555

OAK BAY VACANT

Seven rooms, consisting of living room, dining room, kitchen and den on main floor. Three bedrooms up, high full basement, automatic heat. Close to Monterey School. Price $8950

Mr. Scott, 3-4161; Eves. 4-0423

HIGH QUADRA SECLUDED GARDEN

Just six years old, this delightful two-bedroom bungalow has a most attractive panelled living room with raised fireplace, up-to-the-minute kitchen with dining area. Oil heat. Do make an appointment to view this lovely property. Price is $12,750

Mr. Blannin, 3-4161. Eves. 5-1195

HEISTERMAN & CO.
(Established 1864)
1121 Blanshard Street 2-4161

P. R. BROWN & SONS LTD.—EST. 1900
1112 BROAD ST. PHONE 4-7171

A BUY 3 BEDROOMS DE LUXE — OIL HEAT $2500 DOWN

The best buy in a three-bedroom home is waiting for you, balance as rent. Living room, fireplace, dining room, kitchen, breakfast space, Pembroke bathroom, sunroom, full basement, drive-in garage. ONLY $13,600

Call now Res., 4-8974; office, 4-7171

860 SHORT ST. $1500 DOWN

De luxe California two-bedroom bungalow, drive by and call for appointment to view.

Mr. MacFarlane, 4-7171; res., 4-8974

SHELBOURNE

Brand new bungalow, 4 plus auto-oil heat.

$1500 Down
Full Price $8900

2½-MILE CIRCLE

5-room stucco bungalow. Full basement, drive-in garage. Living room 20x15. Fireplace, only 5 years old, on sewer and paved street.

$2300 Down
Full Price $10,900

Mr. Houston, 4-7171. Res. 4-7587

CEDAR HILL FOUR ACRES THREE BEDROOMS

$2,500 DOWN, immediate possession on the five-room bungalow with small cottage, barn and hen houses. Call now for appointment to view. Price $8750

Gilbert Nelson, 4-7171; Eves. 8-3538

SAANICH REALTY
3943C QUADRA 9-1195

FARM HOME

The lambs are already frolicking on this 48-acre farm, 30 cleared, well fenced with barn and milk house. Cosy 5-room bungalow in choice North Saanich District, good road all the way, near store and school, a good investment at $16,800

Some terms
Mrs. Horth, 9-1195. Eves. Sidney 82M

NORTH QUADRA

Brand new 4 rooms, 2 bedrooms, fireplace, full basement, forced hot air heating, insulated oak floors, drive-in garage. A good buy at $8950

C. E. Mitchell, 9-1195. Eves. 9-2116

OFF SAANICH ROAD

Immaculate 2-bedroom stucco bungalow, large living room, fireplace, opens into a cosy dining area, oak floors, electric kitchen, thoroughly insulated, full high basement, hot air heating, drive-in garage. All this for $9975

Geo. Ditchburn, 9-1195. Eves. 2-0334

THE ROYAL TRUST COMPANY
Oak Bay corner location. Taxes $147.00. Eight-room stucco semi-bungalow. Consisting of through hall, living room, guest size dining room, breakfast room, cabinet kitchen, 2 bedrooms, 4-piece Pembroke bath on main floor, 2 bedrooms up. Automatic Oil Hot Water Heating. Full basement. Drive-in garage. Price $14,700.

Mr. Coles
THE ROYAL TRUST COMPANY
1205 Government St. 3-4126
Evenings 2-8752

VACANT BUNGALOW WITHIN two-mile circle (owner gone to Vancouver). High, dry location with view of city and Olympics. Living room and kitchen are big, three bedrooms or two and dining room; basement, automatic furnace. Price omitted because owner desperate to sell and wants an offer. Please talk to us. S. Hargrave, Realtor, Central Building. 4-9827 any time.

SMALL COUNTRY COTTAGE ON one acre in 8-mile circle. Full plumbing, fireplace. Wood stove and washer. 3 rooms. $2,000 cash or terms. Victoria Press, Box 1203.

57 HOUSES FOR SALE

NORTHWESTERN SECURITIES of Victoria Ltd.
631 YATES, AT BROAD 4-8054

1512 ATHLONE DRIVE 4 LARGE BEDROOMS

Large living room and dining room, cabinet wired kitchen; full basement with Oil-O-Matic hot-water heat. Very large finished rumpus room with fireplace. Completely landscaped on two treed lots. An executive-type home; also 2-car garage and heavily-wired workshop at rear. IT'S A MUST SEE. Drive by and call Len LeDoux, 4-8054 any time to view. Priced for quick sale with reasonable down payment.

DUPLEX ESQUIMALT

On main floor, 24x19 living room with open fireplace, dining room 14x13, de luxe cabinet kitchen with nook, two twin-sized bedrooms, 4-piece bathroom. Lower floor has 22x19 living room (fireplace), large bedroom, cabinet kitchen, dining space and separate entrance. This is a MUST SEE!! FULL PRICE $17,800

Call Allen Vizard for further particulars, 4-8054 or 7-3493

COLONIAL

$16,900 $16,900
7 PLUS

Listed for the first time in Victoria's finest residential area, featuring 34-foot long living room and den combination, lovely mirrors in dining room and living room. Three spacious bedrooms suitable for twin beds. Kitchen that will suit most exacting of housewives. Four-piece bathroom, full basement, oil heat, set high location. Choice view and beautifully landscaped grounds with barbecues, and fish pools. Price reduced, with substantial terms. Contact L. E. Kirk, 4-8054 or 5-3978

TUDOR STYLE DUPLEX Oak Bay

$14,950 $14,950

In this choice residential area surrounded by $20,000 properties, we are pleased to have a listing of this fine property at very reasonable price. It consists of owner's suite of five rooms and four rooms rented. All rooms are exceptionally spacious and beautifully decorated. Dining room is included in owner's suite. There is a full basement and a drive-in garage. Substantial terms are available to responsible purchasers and this should be seen at once. Contact L. E. Kirk, 4-8054 or 5-3978.

TRIPLEX

Three fine self-contained suites (one six rooms); separate baths, meters, heating, $150 income. Basement, lovely lot. Home and income. Terms $11,250

L. G. Patrick, 4-8054, res. 3-9043

A GEM

WITH LOVELY VIEW
ONLY $2,500 DOWN

Here is a neat 5-room bungalow with a beautiful garden and close to all conveniences, near the new Colquitz Junior High School. Has full basement, Oil-O-Matic heating and extra bedroom. Drive-in garage. An outstanding home on these excellent terms that will delight the whole family. Call today.

L. E. Kirk, 4-8054; Res., 5-3978.

UP-AND-DOWN DUPLEX 1038 Vista Heights

Two comfortable suites plus three finished basement rooms for added space. Attractive appearance, high revenue and easy terms. Here is the buy of the week! Full price $10,700

Another multiple listing. Call Roy Alton, 4-8054; eves., 4-8513.

SNAP!! $1050 DOWN EXCLUSIVE 1681 DERBY ROAD

This is your opportunity to start the new year right. FIVE-room modern bungalow, six years old, over 1,200 sq. ft. floor area, automatic air-conditioned heating. Immaculate condition throughout. Attached garage. Owner transferred to Vancouver. Price $9,950

Phone Roy E. Hills, 4-8054; Res., 3-6918.

YOU

may have this 4-bedroom, automatically heated, stucco home just two blocks from the water in Gonzales Bay district for your own. Cosy and cute with new cement drive and garage with work shop. Full price $9560

Monthly payments $85. For information phone H. Cooper 4-8054 or 4-9140.

OAK BAY FOR A COUPLE

An excellent four-room bungalow, warm and cosy. Has full basement, Oil-O-Matic heat, range wired, insulated, fireplace, low taxes. For retired people can't be beat. Beach Drive, Upland Slope area! Call now $9,500

I. G. Patrick, 4-8054; res., 3-9043.

CENTRAL LOCATION

$2,000 DOWN

Four-and-a-half room stucco bungalow, only 10 years old, with full basement and drive-in garage. Newly decorated, large lot. Full price $8,750

Mrs. Johnston, 4-8054, 2-5655.

DON HARVEY'S SPECIALS

Four-room bungalow for the bride, about 10 years old. $1,000 cash, $50 per month.

EXCLUSIVE. Just finished, three-bedroom, full basement, oil heat. 555 Broadway—Drive by!

EXCLUSIVE. Six de luxe suite apartment in excellent Oak Bay location. No phone information. Call Don Harvey, 4-8054 or 2-1165.

View of Elk Lake

3½ acres part parklike. Older 4-roomed bungalow with basement. Ideal for small poultry farm, dog kennels, small fruit farm or home.

$8750 on Terms

Alex Page 4-8054 or 3-7325.

CENTRAL LOCATION

$2,000 DOWN

Five-room stucco bungalow, newly decorated. Large lot. FULL PRICE $8750

Call Mrs. Johnston, 4-8054 or 2-5655

HALF BLOCK FROM PARLIAMENT BUILDINGS 8 ROOMS REVENUE $104 MONTH

Well-kept older-type home. Four light housekeeping rooms plus 3-room suite for owner. Full basement. Automatic coal stoker. Reasonable down payment. Balance at $60 per month. FULL PRICE ONLY $7900

Be quick! Call Len LeDoux, 4-8054 anytime

57 HOUSES FOR SALE

NORTHWESTERN SECURITIES of Victoria Ltd.
631 YATES, AT BROAD 4-8054

DON'T MISS THE OPPORTUNITY

To buy a commercial corner with 3-bedroom home, having high clear basement. Ideal for small business. The full price is ONLY $7500

With half cash. For further information call C. A. James immediately 4-8054. Eves. 2-6787

Here's Your Chance

To own a 3-bedroom home with fireplace in living room, 3-piece bath, full cement basement, large well-kept lot. This home has just been decorated and is an exceptional buy at $7500 with reasonable down payment. This will not last, so call immediately C. A. James, 4-8054 or eves. 2-6787.

TODAY'S SPECIAL

CUT PRICE FOR BUYER WITH SUBSTANTIAL DOWN PAYMENT.

3 bedrooms, full basement, excellent location. For details phone "Mac" any time, 4-8054 or 2-8748, E. A. Macfadyen.

A Real Handyman's Special

For $3,300 you can buy a full concrete basement, five-room home that is under construction. Situated on nice corner lot. For further information regarding same, call Gordon Marshall, 4-8054 or 9-2725.

K & S

VACANT OPEN SATURDAY 2 TO 5

2840 EASTDOWNE

3316 CEDAR HILL RD.

NEAR-NEW BASEMENTS AUTOMATIC HEAT GARAGES EASY TERMS

Mr. Thomas, 4-4127, 3-1754
Mr. Whyte, 4-4127, 3-0122

NEW 2-BEDROOM BUNGALOW

Close in city—ready in 30 days, handy to everything. Through hall. Living room 12x17 with fireplace. Dinette, 2 good-size bedrooms, nice cabinet kitchen, smart 4-piece bathroom. Oak floors throughout. Full basement with drive-in garage. Automatic oil heat. A very well-built bungalow. Good value at $12,500 With terms.

Exclusive.
Mr. Daykin, 4-4127. Eves. 2-2055

SUBURBAN GROCERY!

Good living quarters plus revenue. Splendid opportunity for couple. Net earnings with revenue stated to be $500 per month. Growing district, close to town. Price $17,350

With $10,000 cash, balance monthly.
4-4127 Mr. Vallance 7-1917 anytime

MODERN BUNGALOW MAGNIFICENT VIEW

Situated on high ground in OAK BAY this bungalow offers one of the most spectacular views in the district. Pleasing entrance, attractive living room, dining room, de luxe kitchen, utility room, 3 bedrooms. Two-car garage. A quality home at a reasonable price. $6,000 will handle. Full price $22,500

EXCLUSIVE LISTING
Shown by appointment only.
Mr. Speed, 4-4127; eves. 3-8595

UPLANDS SLOPE 3 BEDROOMS

Den vith Fireplace

Charming family home—large entrance hall, spacious living room and dining room, de luxe kitchen with breakfast area. Mahogany panelled den, 2 bedrooms, ultra-smart bathroom. Upstairs—1 bedroom and bathroom. Full cement basement, automatic oil heat.

View by appointment only.

Price, $25,000, with terms

Mrs. Harvey, 4-4127, 4-5149

KER & STEPHENSON LTD.
Member Multiple Listing Bureau
909 GOVERNMENT STREET

CRAMPED QUARTERS GETTING YOU DOWN? TRY THIS

Spacious 8-room older home. 4 bedrooms, double plumbing, guest-size dining room, electric cabinet kitchen, automatic oil hot water heat. Large lot, shrubs, fruit trees. Wonderful for growing family. Clear title. Phone 4-0370.

PRIVATE OWNER MOVING AWAY offers fine family home, close to sea, unrivaled views, in select area. Four bedrooms two Pembroke bathrooms, modern kitchen. Wall-to-wall broadloom. Large living room, dining room and den. Oil hot-water furnace and utility room. Two-car attached garage. Rock gardens. $7,500 will handle at reduced price of $24,750 or near offer. Phone 7-1779.

OAK BAY SOUTH, NEAR SEA, school and stores. No steps. Compact and labor-saving. L-shaped living-dining, cabinet kitchen, bedroom and study, 2 bedrooms up. Economical electric heating. Inglis water heater. Insulated and weather-stripped. Cement drive and patio. Illuminated fireplace. New Venetian blinds. Low taxes. $10,950. 4-4608.

BRENTWOOD PROPERTIES

$700 cash, balance $50 per month—Five large rooms, ¾-acre, price $4,700; well-built, roomy, 5-room bungalow, basement, only $10,500, terms; 1½ acres, Mt. Newton Crossroad, good value at $1,500.

HAROLD C. CROSS
Keating 46-T Brentwood

HIGH QUADRA, FIVE-ROOM MODern bungalow, $9,500. Easy terms or will trade plus cash difference for three-bedroom modern house. 2-6804.

57 HOUSES FOR SALE

BOORMAN'S

OAK BAY
$7650
OIL HOT-AIR HEAT

A cosy semi-bungalow, ideally located to bus and stores, just off the Avenue. Stucco, with Duroid roof, full basement, separate garage, oil heating. Three bedrooms with ample provision for a fourth. Good living room with fireplace. Attractive as a family home or for a retired couple, due to low taxes of $74. Only $2,850 to handle. Full price $7650

T. Smith, eves., 4-7325

VALUE! VALUE! VIEW LOCATION CITY EXCLUSIVE

This IMMACULATE five-room stucco bungalow of SUPERIOR CONSTRUCTION features OAK FLOORS IN MAIN ROOMS. 21x14 LIVING ROOM with open fireplace. 13x12 DINING ROOM. TWO BEDROOMS 14x13 and 13x12, cabinet kitchen 13x13 (all measurements approximate), four-piece Pembroke bathroom. CONCEALED STAIRWAY WITH SPACE FOR TWO LARGE BEDROOMS, full basement, piped furnace and drive-in garage, well-kept garden. AN EXCEPTIONAL HOME. REASONABLE TERMS. PRICE $10,950

Stan Cornish, Eves., 3-5878

OAK BAY EXCLUSIVE 2049 TOWNLEY AVE.

This ultra modern five-room bungalow, seven years old, is for a buyer who knows value. The 17x14 living room with fireplace has French doors leading into a guest-size dining room. The electric cabinet kitchen with nook is well planned. Both bedrooms are large with ample cupboards. The four-piece tiled bathroom is lovely. All floors are first-grade oak. The high daylight basement has a panelled heated room, suitable for playroom or TV. The Crane hot-water system is automatic and economical, also electric domestic hot water and laundry. Steps lead from the basement to the two-car attached garage. The property consists of two fully landscaped lots with lawn-sprinkler system. A breakdown of values indicates at today's prices an excess of $3,000 over the sale price of $15,800

Mr. McDonald, Eves. 2-1542

SEA VIEW—3 BEDS GORDON HEAD

You will like this smart looking rancher situated on high view property. This home has just been recently completed and the owner can give immediate possession. Living room and dining room have lovely sea views. Electric cabinet kitchen, full high daylight basement, Oil-O-Matic heating, matching attached garage. Clear title, or reasonable terms to responsible party. Asking price $17,850

R. F. Harris, eves., 7-2998

N.H.A. CITY DUPLEX GLEAMING NEW OCCUPANCY TWO WEEKS

TWO BEDROOMS EACH SIDE. OAK FLOORING THROUGHOUT. FULL INSULATION. AUTOMATIC OIL HEATING. DRIVE-IN GARAGES. N.H.A. 5¼% LOAN OF $11,700. FULL PRICE $17,850

ALAN MUTCH, EVES., 2-3658

BOORMAN INVESTMENT CO. LTD.

816 VIEW STREET 3-7124

H. G. DALBY & CO., LTD.
Real Estate and Insurance
1010 Blanshard Street
HAULTAIN DISTRICT

$7750 Full price for seven-room home, in good condition, $2,000 down. Easy terms.
$6900 4½-room stucco cottage, hot-water heated, $1,500 condition, $2,00 down, easy terms.
Phone: Office, 3-6241 or evenings, Mr. Lloyd, 3-2153.

OAK BAY—2630 DALHOUSIE Three bedrooms and den. Spacious kitchen with nook. Full basement, extra plumbing. Good size lot. Immediate possession. For further particulars and to view, please contact.
THE CANADA TRUST CO.
2-8111 Walter Fellner, 2-6774

OAK BAY, 3 BEDROOMS, LARGE living room, dining room, hot water heating, double plumbing. Four years old. $16,000. 2451 Dryfe St. 2-4918.

57 HOUSES FOR SALE

RANDALL'S LTD

WILLOWS—OAK BAY 6 ON ONE

Plus a den, 3 bedrooms, all large rooms, dining room, full basement, oil heat, large garden lot. This bungalow is approximately 12 years old, is a very excellent home and value at $16,000 Terms

Phone Mr. Randall, Evenings 2-5447

STRIKE!
$2000 DOWN

Modern stucco bungalow, high Quadra. Large living room, black tile fireplace, oak floors, charming kitchen, dining area, plenty of cabinets, through hall, two large bedrooms, Pembroke bath, full basement, piped furnace, drive-in garage. N.H.A. mortgage at 4½%. Strike it rich on this. Price $11,750

Phone Mr. Davis, Evenings 4-8614

DUPLEX OR 2-FAMILY

Side-by-side. Vacant. Newly decorated. Located just off Oak Bay Avenue. Ample accommodation here for 2 families or revenue as separate self-contained units. An excellent buy for revenue or ideal for 2 families to pool funds for economical living. Easy terms. Price reduced for quick sale $5950

Call Mr. McGovern, Evenings 4-6201

MOUNT TOLMIE $3500 DOWN

Charming stucco bungalow, built 3 years. Lovely living room, dining room, cabinet electric kitchen, 2 large bedrooms. All oak floors. Full basement, package oil heat, drive-in garage. Full price $12,600

Call Mr. Sudbury, Evenings 9-1906

GORGE Close-in ONLY 1 YEAR OLD

Spacious bungalow, hardwood floors, with two bedrooms, all modern conveniences, TV living room with fireplace, beautiful cabinet kitchen with dinette, Pembroke bathroom, full basement, oil heat. An exceptional buy with substantial down payment. Full price $9950

Please call Mr. Caton, 9-4415

GEORGE RANDALL, LIMITED
1309 Douglas Street Phone 4-8109

FRANK MARTIN AGENCIES

1114 BLANSHARD STREET

FAIRFIELD

Stucco home with 6 rooms, 3 bedrooms, 2 bathrooms, full basement, hot-air furnace, situated on a large lot with fruit trees. The house is in good condition at a price of $10,000 With $4,000 cash.

Call W. D. Kennedy, Home 4-4026 or Office 5-1513 and 5-3148

BRAND NEW N.H.A. $2700 DOWN N.H.A.

3 BEDROOMS SEPARATE DINING ROOM, LARGE CABINET KITCHEN, FULL BASEMENT, DRIVE-IN GARAGE, OIL-O-MATIC HEAT, AND LOCATED AMONGST NEW HOMES. FULL PRICE $12,500

CALL LEN WARDLE, OFFICE, 5-3148 AND 5-1513 HOME, 7-3348

4 YEARS OLD, 2 BEDROOMS Living room with fireplace and oak floors, large cabinet kitchen with Cyclos oil stove; four-piece bathroom. Full basement with drive-in garage, hot-air furnace piped to all rooms. Please phone 4-3787, 5-3268, 5-3944.

HOUSE FOR SALE ON ½ ACRE. Sea view. Corner Rockland and St. Charles. Living room, dining room, kitchen, breakfast nook, utility, 3 bedrooms, 2 bathrooms, 2 fireplaces, finished basement, double garage, large rumpus room. All landscaped. $25,000. Phone 5-1979.

JUBILEE AREA
Seven-room family home, suitable for revenue. Close to good shopping centre, buses, etc. Consider $800 down payment, full price $7,000. No agents, please Victoria Press, Box 1181.

57 HOUSES FOR SALE

CAPITAL CITY REALTY

650 Cormorant 4-1922

OPEN HOUSE 2560 BERMUDA PLACE SATURDAY, JAN. 12 2 to 5 p.m.

Wonderfully attractive, new six-room bungalow. Full basement, oil heating, lovely sea view. Select district. Just beyond Uplands gates. A specially fine offering for $17,900

Ken Walters, 3-1248 evenings

OAK BAY WILLOWS AREA

Outstanding 3-bedroom bungalow with extra 3-room suite in full, high basement. L-shaped living and dining room, extra nice fireplace. Electric kitchen, 4-piece Pembroke bathroom, oak floors. Oil hot-water heating. Separate garage. Immediate possession. N.H.A. 4½% mortgage. Lane at rear of lot. An excellent property offered at less than cost for $15,500

Clarence Goode, 4-8274, Evenings

QUIET RETREAT GORGE WATERS

Six lovely rooms on main floor, view windows from living room and sun porch. Two bedrooms, modern electric kitchen, automatic oil heating. Large 3-room suite in basement (rents for $75). Pleasing scenery, good district. Electric range, wharf and float included. Modest down payment. A very good buy. Full price $15,750

Frank Conibear, 2-6271 evenings

OAK BAY WINDSOR PARK WAY

Lovely, brand new, three-bedroom bungalow, through-hall plan. Large living room, dining area, cabinet kitchen, four-piece Pembroke bathroom, automatic oil heating. Truly a delightful home ready to move into. Terms. Full price $13,500

Steve Stephens, 3-7844 evenings

L & S

HOME PLUS $90 INCOME

MOSS STREET DUPLEX with separate entrances, has 2 units up rented for $50 and $40. Has nice living quarters on main floor. New oil heat. New wiring. Full basement, nice lot, etc. See this good investment for only $11,990

L. H. Rands, 3-4117; eves., 2-8980.

OAK BAY—SOUTH

The owner of this smart 5-room, three-year-old bungalow has been TRANSFERRED and wants quick sale. Living room 13x23, dining room 12x12, oak floors throughout. Roman brick fireplace. DE LUXE KITCHEN. Full basement. Hot-air oil heat. QUICK POSSESSION. Make your offer Terms $15,000

Stan Kennedy, 3-4117; Eves., 4-4894

LEACH & SPARKS
1119 Blanshard Street

BRAND NEW OAK BAY HOME Ready to Move In

A beautiful ultra-modern 8-room home, 4 large bedrooms. Most modern cabinet kitchen, large rumpus. Full-size basement. Large lot, completely landscaped. Automatic oil heat. Terms arranged. N.H.A. mortgage. Full price $16,000

3-6825

H. G. DALBY & CO. LTD.

1010 Blanshard Street 3-6241

Ranch-Type Bungalow 1285 Square Feet

Large living room, dining room, large electrical kitchen, utility room, 3 bedrooms, through and central hall. Full basement with finished fireplace for rumpus room. Fully insulated. Lot landscaped and fenced. Full price only $11,000 With terms

3-6241, Mr. Kemp, Evenings 5-2597

SUPER WATERFRONT VIEW — OAK BAY

Two marvellous suites, up and down, 6 rooms each. View windows. Oil-O-Matic hot water. Immaculate condition inside and out. The view is unbelievable. Phone Mr. Hall for particulars, 2-8391 after hours.

H. A. HUMBER LTD.

1220 BROAD ST. 2-9161

57 HOUSES FOR SALE

FRASER BISCOE

576 Yates Street 3-9843

FAIRFIELD $1500 Down OIL-O-MATIC

Living room 15x28 with fireplace, dining room and kitchen down, 3 bedrooms and bathroom up. An older home in good condition. Quick possession. Price $8,950. Balance approximately $85 month.

Phone office 3-9413 or Eves. Mrs. Waters 5-2347 or D. Peaker 7-2126

MOM AND DAD

Would be very comfortable in this compact, sparkling, clean small home, with separate garage and workshop. Neat garden and low taxes. High, dry location, near Quadra bus. Price with terms $5000

ELK LAKE

Four-bedroom older home surrounded with fruit trees, shrubs, and nice lawn, and on 4 ACRES of good land. Small barn and chicken house. Price, with terms $11,250

Eves., G. Munro, 2-3658.

GILLESPIE HART & CO. LTD.

611 Fort St. 4-1181

N.H.A. UNDER CONSTRUCTION

Well-planned 6-room bungalow with hardwood floors throughout; three bedrooms, full basement with oil heating and drive-in garage. Will be completed within 4 weeks. Owner may select color scheme. Cash payment $3,500; balance monthly payments $60.52, principal, interest and taxes. Full price $12,500

Call J. D. Gunn, Eves. 4-3064

HAGAR'S

Member Multiple Listing Bureau

HILLSIDE-CEDAR HILL 5 Rooms—Full Basement $2000 DOWN $2000

Situated in the high Hillside area and in immaculate condition throughout. Consisting of living room, dining room, kitchen, two bedrooms and bathroom. Full basement with hot-air piped furnace. FULL PRICE $7500

C. Carpenter, anytime 4-0531

LAKE HILL-BLENKINSOP AREA WHITE SIDING BUNGALOW OIL-O-MATIC HEATING FULL BASEMENT

Situated in a high area. Consisting of living room, through hall, large kitchen with dining area, two large bedrooms. Oak floors. Immediate possession. PRICE ONLY $10,500

C. Carpenter, anytime 4-0531

HAGAR & SWAYNE LTD.
614 Yates Street 4-0531
Member Victoria Real Estate Board

OWNER OFFERS TUDOR-STYLE home. Located in high part of Uplands with sea view. Four bedrooms up with double plumbing, oil hot-water heat. Spacious grounds. Reduced in price. 3475 Upper Terrace.

CITY, 2-BEDROOM BUNGALOW. Compact. Full high basement. Near bus and stores. 4½% financing available. Full price $9,700. Robert Mitchell, c-o Harry Foster Ltd., 2-2101. Res., 3-4473.

PRIVATE OWNER, LEAVING home, two-bedroom-plus, near sea and bus; GE combination included. Oil heating, low taxes. Reasonable down payment. Full price $7,750. Phone Keating 53-W after 7 p.m.

NEW 2-BEDROOM; UTILITY, CARPORT, no basement; automatic oil heat, fireplace and oak floors, on paved road, sidewalk, etc. $9,200. Corner of Glanford and Baxter. 9-1178, owner.

VETERANS' V.L.A. PROPERTY for sale, Glanford district. Consists of 1.6 acres, four-room oil-heated house, outbuildings, two-room cottage, fruit trees. Price $7,500. Victoria Press, Box 1189.

DRIVE BY
1466 Rockland, $19,000
850 Richmond, $16,900
Mr. Hepburn 4-8124, eves. 3-7039
Pemberton Holmes Ltd.

SIDE-BY-SIDE DUPLEX, CLOSE TO school, shopping district and bus. 1 year old. Apply to Owner, 2-9791 evenings.

57 HOUSES FOR SALE

TOWN & COUNTRY HOMES LTD.

1923 Quadra St.
Phone 2-7276
Member Victoria Real Estate Board

CLOSE AN ESTATE CASH SALE

Must be sold—5½-room white siding bungalow. Three large bedrooms, living room, dinette, kitchen with dining space, oak and fir floors, two fireplaces. Oil range and oil space heater included. Bearing mixed fruit trees. Productive garden. Separate garage. Beautiful lawns and rose arbor. Ford Tudor and furniture can be purchased. Sale price $6500

Call Mr. Ludlow or Mr. Ness, 2-7276

SIDE BY SIDE NEW DUPLEX $2000 DOWN

A REAL BUY. Three rooms each side, hardwood floors, oil heaters, Pembroke baths and tile sinks. Bargain price for quick sale $9500

Mortgages arranged for buyer. Exclusive. See Mr. Ludlow, 2-7276 or 3-5101.

$8950 3 BEDROOMS CLOSE IN FULL BASEMENT

In a good location, close to Stadacona Park. Nice basement with laundry tubs and extra heated bedroom. Three bedrooms upstairs. Large living room with fireplace, large dining room, modernized cabinet kitchen. Attached garage, 50-foot lot with very nice garden. A very comfortable and warm home. To see this outstanding buy, call Mr. Damon, 2-7276, eves. 2-5642.

NEW N.H.A. HOME $2500 - DOWN - $2500 3 BEDROOMS

This home is just under construction. Full six rooms, have your own color schemes, etc. 1,048 sq. ft., three bedrooms, automatic oil heating. Full basement, drive-in fireproof garage, fully insulated. On sewer. Full price $11,500

Contact Harold Ware, 2-161

4 BEDROOMS $1500 DOWN

Living room, dining room, kitchen, two bedrooms and bathroom down; Two bedrooms up; basement; furnace. City taxes, $57. Walking distance. PRICE (balance as rent) $6800

Ken Sturgeon, 2-7276 or 7-1580.

4 MILES FROM CITY CENTRE

Four-room bungalow, suitable for an elderly couple. No steps. Living room, kitchen and two bedrooms. Taxes only $24. Lot 50x126. Full price $3950

Contact Harold Ware, eves. 2-1461

IT'S A DANDY IT'S A BEAUTY

Attention, Navy and Dockyard workers. Unbelievable but true. This beautiful three-bedroom home which is as clean as a whistle, has a living room, and one bedroom has built-in bunks and cupboards; a California-style kitchen with dining room in knotty pine, utility room and storage room, all on one floor. Brand new stove to go with the home, also has automatic heat. A workshop at the back of the carport. All for $7500 $1,500 DOWN, $65 a month. Taxes $65 year. Phone early on this one.

Howard Blake, 2-6719, or Phil Simpson, 5-5542. Exclusive.

TEN MILE POINT! The Buy of the Year PROFESSIONAL MEN, ATTENTION!

Overlooking straits and Olympics. Tudor style 8-room-plus family home nests on an acre of landscaped rockery. View living room with stone fireplace, family dining room; cabinet kitchen wired. One bedroom and Pembroke bath down. Recreation room, utility and drying room. Upstairs are 4 large bedrooms with closets galore and Pembroke bath. Oil-O-Matic hot-water heat. Circular driveway to drive-in two-car garage. Owner transferred, offers this for immediate sale at $25,250 $7,000 will handle. Act fast on this! Call Howard Blake or Phil Simpson, 2-7276, 5-5542 or 2-6719—anytime!

$1500 DOWN OAK BAY OIL HEAT

A fine older-style three-bedroom home in one of the choicest areas in Oak Bay. Excellent terms. Full price $9950

Please call Mrs. Gerry Parker 2-7276 or 7-3429

CLOSE IN $5250

Five-room bungalow. Spic and span condition. Partly furnished.

Call Mr. Christensen, 2-7276 or 3-8496

VICTORIA Realty Ltd.

EXCELLENT INVESTMENT

$8950 with $1,500 down. $205 monthly revenue from nine rooms. Taxes only $95.

$11,500

Here is a nice three-bedroom home on ½ acre lot. Automatic oil heat. A reasonable down payment and $75 monthly will give you a modern home.

Call Jack MacKay at 2-9145; Eves. 4-7269

WATERFRONT

Three bedrooms, living room, dining room, kitchen and utility room on one floor. Full basement, plumbed for toilet. $2,500 down. Full price $10,250

ALSO

Two-bedroom home in new district. Oil heat. Full basement. A good buy.

Call Bob McNicol, eves., 7-2517, or R. O. Ney, eves., 4-5406; days, 2-9145.

1115 DOUGLAS STREET, 2-9145
Opposite Eaton's

SALE OR EXCHANGE
REVENUE FOR BUNGALOW

Owner will exchange his equity of $9,000 for nice bungalow. Purchaser to assume present mortgage. Property is 7 years old. Consists of three self-contained suites. Revenue $177 per month. Everything first class. Lovely view, very attractive in design and appearance. Taxes very low. This is startling value and exceptional investment. Price $16,000 Trade your home on this or buy. $9,000 down.

Mr. Davis, Eves., 4-8614.

GEO. RANDALL LTD. 4-8109

SEMI-BUNGALOW, 6-ROOM MODERN family home, extra features, reasonable down payment. 54 Obed.

57 HOUSES FOR SALE

HARRY FOSTER LTD.

1732 DOUGLAS STREET 2-2101
Opposite "The Bay"

CHOICE OAK BAY

5¼% financing.
Now completed and ready for occupancy.
Built on through-hall plan and featuring hardwood floors in all THREE BEDROOMS, Living room and dining room.
Electric cabinet kitchen and Pembroke bathroom are both bright and cheery.
This fully insulated home should be very economically heated with present installation of OIL-O-MATIC hot air heating unit.
There is a full high cement basement and drive-in garage.
Full price $15,500
$10,800 N.H.A. 5¼% mortgage available.
Further particulars from Robert Mitchell at 2-2101. Res. 3-4473.

OAK BAY 5 ROOMS OIL-O-MATIC RUMPUS ROOM

$14,500—A really attractive home with large rooms, living room is 20x16 with attractive fireplace, dining room 13x12, cabinet kitchen wired for range, 2 large bedrooms, 4-piece bathroom. Full basement with finished heated rumpus room 26x15 with fireplace. Drive-in garage. Good terms can be arranged if desired. For information, please contact Stan Hinde, 2-2101 (eves., 2-5790).

TREMENDOUS BARGAIN

The buy of the year! Full basement, air-conditioned heat. Garage. Excellent living room with fireplace. Through hall plan. Two bedrooms. Cabinet electric kitchen. Electric hot water. All oak floors. Really well constructed. A brand new home. A good house. At this price it can't be beat. Price $8500

Charles Viming, 2-2101 or 9-3786

OAK BAY EXCLUSIVE $12,950

Situated among new homes and close to bus, schools and stores. This 3-year-old N.H.A. ranch style bungalow has been REDUCED FOR QUICK SALE. It features bright living room with fireplace; dinette, modern cabinet electric kitchen, 3 bedrooms (or 2 and a den), 4-piece bath and through hall. There is a full basement and oil heat. Nicely landscaped. This is GOOD VALUE. Terms arranged. Call Keith Archibald, 2-2101 days or 3-0076 eves.

DUPLEX DE LUXE

Brand new and located in choice area, each side comprises large combination living room, dining room with attractive fireplace, modern cabinet electric kitchen, 4 piece bathroom, through hall and 2 spacious bedrooms. Full basement with garage and separate Oil-O-matic units. EXCELLENT VALUE. Generous terms. Price $19,900

Call Keith Archibald, 2-2101 days, or 3-0076, evenings.

OAK BAY 6 ROOMS N.H.A. 5¼%

Owner of this lovely bungalow is leaving for California and MUST SELL. Built just 2 years ago, under exacting N.H.A. specifications and in excellent location among all nice homes in same bracket. Plan is similar to that found in much more expensive homes — through hall, large combination living and dining rooms, electric kitchen (breakfast nook), 3 nice bedrooms and 4-piece Pembroke bath; high, dry basement houses Oil-O-Matic furnace, drive-in garage and unfinished rumpus room, and additional roughed-in plumbing. Priced to sell at $16,000 5¼% N.H.A. mortgage available.

Call George Jessup, 2-2101; eves., 2-1667

OAK BAY LANSDOWNE BRAND NEW

Under construction and nearing completion is this excellent bungalow built by one of Oak Bay's BEST CONTRACTORS. Features include oak floors, three bedrooms, full basement and garage. 30-foot living room-dining room combination, through hall, etc. It's a clear title property, but substantial mortgage can be arraged. Priced right at $17,650

Please call Mr. Foster, 2-2101 or 3-9325

SWINERTON'S

(Established 1889)
620 BROUGHTON ST. 3-7181

FAIRFIELD

Built by a well-known builder, attractive 5-room bungalow situated among other new homes in this ever attractive district. Many extra features including a full basement with oil heat. New owner may choose color scheme. Down payment $3,000. Repayments $78 per month. Price $12,850

Mr. Holland, 3-7181. Res. 4-7659

DEAN HEIGHTS

Comfy bungalow 7 years old, 2 nice bedrooms. Living room with fireplace, oak floors, kitchen with dining space, utility, modern heating, 4-piece bath, separate matching garage, cultivated garden. This is good value at $8950

Mr. Cox, 3-7181. Res. 3-3814

OIL FORCED AIR

THIS IS A BRAND NEW 5-ROOM AND UTILITY BUNGALOW WITH NO STEPS THROUGH HALL, FIREPLACE, OAK FLOORS. HIGH LOCATION WITH WATER VIEW. FULLY INSULATED. REAL VALUE AT $9980

Mr. Crow, 3-7181. Res. 2-0775

Increase Your Income

Triplex, 2532 Vancouver Street. Bed-sitting room, kitchen with electric range and bathroom. Suite 2—Living room, kitchen with electric range, bedroom and bathroom. Rented at $60. Suite 3, upstairs—Living room, kitchen with electric range, bedroom and bathroom; rented at $55. New furnace, new plumbing, new wiring, gas water heater. $4,000 down. Price only $10,975

Alex Page, 4-8054
NORTHWESTERN SECURITIES OF VICTORIA LTD., 631 Yates Street

$1,000 DOWN — ATTRACTIVE year-old modern 4-room bungalow with utilities. Floor furnace. Oak floors. Full price $7,500. 7-1611.

THREE BEDROOMS, PART BASEMENT. Fruit trees, berries. Near school, store, bus. Phone 8-2502.

FOR HOMES IN COLWOOD, LANGFORD see Grant & Jenkins, your local agents. 8-2933, Langford.

JUBILEE, 2-BEDROOM BUNGALOW, basement. $5,300. 2-0526.

1825 HAULTAIN, 2 OR 3-BEDROOMS. 2-4486, 9-11 a.m. and after 7 p.m.

FOR BUYING, SELLING OR INQUIRING, want ads have no equal.

57 HOUSES FOR SALE

WESTERN

HOMES LTD.
611 YATES STREET

DUPLEX!! $950 DOWN!!

Two self-contained units. Five rooms and bath on main floor rented at $50. Four rooms and bath upstairs at $45, rented to reliable tenants. Situated on Craigflower Road in a good rental area. Monthly payments $60. Full price $6500

Stan Evans, 2-2157. Eves. 5-5533

LOW DOWN!! NEW, NEW!!

Located in the Carnarvon area, this sweet little two-bedroom rancher is the answer if you want to live modern, but have only a few dollars as down payment. Only one year old, stucco, 20x15 living room, two twin-size bedrooms, tiled four-piece Pembroke btahroom. Real large kitchen, dining area, oodles of cabinets, range wired. Utility and furnace room with $1,500 automatic oil hot water heating unit with baseboard radiators. Fully insulated, Venetian blinds throughout. Separate garage, concrete driveway. Immediate possession. It's a dandy. Better hurry on this one. Full price $10,700

Stan Evans, 2-2157. Eves., 5-5533

JUBILEE OIL HOT WATER FOUR BEDROOMS

Close to Jubilee Hospital and stores, school and buses. Comprises large reception hall, spacious living room with open fireplace. Guest-size dining room. Modern cabinet kitchen. Large den or bedroom down. Open carpeted stairway to 3 twin-size bedrooms plus 4-piece Pembroke bath. Gleaming oak floors in all main rooms. Full cement basement with Oil-O-Matic hot water heating. Automatic gas hot water heater. Two extra rooms and 3-piece bathroom. Lovely landscaped lot and two-car garage. Large mortgage and excellent terms available at the full price of $12,900

Call Norman Thornber, 2-2157 Eves., 9-1853

N.H.A. NEW OIL HEAT 3 BEDROOMS $3050 DOWN $52 PER MONTH

This bungalow will be completed in 30 days, is situated on a dry lot off Quadra Street. Consists of L-shaped living room with dining area, modern cabinet electric kitchen, central hall to 3 good-size bedrooms with clothes closets and 4-piece Pembroke bath. Full high cement basement with automatic oil package unit and drive-in garage. Full price $11,500

Call J. Middleton, 2-2157; Eves., 3-3648

FAIRFIELD NEW OIL PACKAGE UNIT $1500 DOWN

This 6-room older-type home has been completely renovated inside, very attractively decorated. Comprises through hall to large bright living room, 28-ft. by 14-ft. Fireplace. Family-size dining room, modernized cabinet kitchen. Three large bedrooms upstairs and four-piece Pembroke bathroom. Full cement basement with new automatic oil furnace. Drive-in garage. Small lot. Asking $1,500 down and $80 per month. Full price $8950 Will reduce on cash to $5,000 mortgage basis. Jack Middleton, 2-2157 Eves., 3-3648.

BUILD N.H.A.!! $450 DOWN!!
(ON YOUR LOT)

There are only two available. Money is tight so take advantage of these loans NOW on a lovely rambling three-bedroom rancher featuring 1,152 sq. ft. floor area, oil perimeter heat, oak floors throughout. Completely insulated, attached carport. Attractive brick planters. 5½% loan, payment about $60 monthly. Act quickly, these won't last. Price $10,250 Plus your lot

P.S.—Your income must be $325 per month to qualify. Call Stan Evans, 2-2157. Eves. 5-5533.

$1500 DOWN 4 SUITES $180 REVENUE

Live free and make money in this 4-suite apartment house. Close in, always rented. Low rentals, trouble free. Two 2-room suites, one 3-room suite, one 4-room suite. Situated close in and in nice shape. See this now if you have $1,500 down at the full price of $8950

Call Johnny James, 2-2157; Eves., 2-6515

STEWART CLARK & CO.

608 Broughton St. Phone 5-2481

BEACH DRIVE AREA N.H.A. DUPLEX DE LUXE FULL PRICE $23,500

We have the facilities to finance and arrange the construction of a first class 2,000 sq. ft. duplex on an excellent corner lot in a most desirable part of Oak Bay north at the above mentioned full price including the lot. Liberal terms can be arranged. For further information please phone Cam Massey, 5-2481 or evenings 4-5405.

OAK BAY — SOUTH

Attractive five-room stucco bungalow with full basement. Through hall plan, wired for range, Oil-O-Matic forced hot-air heating (package unit), small garden with some privacy. Terms at $11,500

4 BEDROOMS AND DEN

Two full bathrooms, an electric kitchen, large living room and full dining room, high ceiling basement, nearly an acre mostly in natural state, on the three-mile circle out Blenkinsop way. New package unit oil furnace. These are some of the features of this 15-year-old stucco semi-bungalow $16,800

$1500 HANDLES

Stucco bungalow of six rooms, 12 years old, well situated, good lot with fruit trees, separate garage and extra storage space, work shop, etc. $75 per month on balance. Full price $7900

Eves., Mr. Custance, 3-7930; Mr. Ford, 4-1863.

OAK BAY - WILLOWS

A five-room stucco bungalow with full basement and hot air furnace $10,900
A five-room stucco bungalow with full basement and Oil-O-Matic heating $11,750
A six-room stucco bungalow, full basement, automatic heating $13,000

Please ask for Henry Hope.

JOHN GREENWOOD

3-7041. 1241 Broad St. Eves. 7-2734

F. N. Cabeldu LTD.

1212 BROAD STREET 3-7174
Member of Multiple Listing Bureau

WATERFRONT

Two hundred feet on a sheltered bay near Sidney. Older type bungalow with large living room, kitchen, 3 small bedrooms, bathroom and large veranda. Exclusive $8000

Call Mr. Blenkinsop

57 HOUSES FOR SALE

JOHN BLAIR LTD. 312 Central Bldg.

$1600 DOWN $70 PER MONTH

Jubilee area, 6-room bungalow, modernized with large cabinet kitchen wired for range. Living room with fireplace, dining room, 3 large bedrooms. Full basement (dry). Hot air furnace, garage. Full price $6950 Exclusive Listing

FAMILY HOME OAK BAY

5-room stucco bungalow on quiet street, close schools, bus and shopping area. Attractive living room with fireplace, 3 bedrooms, modern cabinet kitchen with dining area. Full basement with extra finished room, hot air furnace. Separate garage, good well landscaped lot. Oak floors in living room, through hall and master bedroom. Full price asking $10,500 Exclusive Listing

Call Tuppy Agar for appointment to view, 5-3742. Eves. 3-6410.

57A COUNTRY AND TOWN HOMES AND PROPERTY

SAANICH PENINSULA

WATERFRONT ESTATE
SHELTERED AND PRIVATE

Approximately 180 feet of seafront in southeast bay. Boat dock, stone terraced garden, treed acreage, drilled well, automatic pump.

7-ROOM ULTRA MODERN RESIDENCE

Large living room, guest dining room, each with a million dollar view, 3 bedrooms, den, kitchen. Appointments excellent. Plumbing special. Automatic oil hot-water heat.

TO SEE IS TO APPRECIATE

This truly wonderful property is probably without equal, with its view and facilities for gracious living. Asking price $42,000

Terms or some exchange is possible.
To view phone George Randall, Evenings 2-5447

GEORGE RANDALL LTD.
1309 Douglas St. Phone 4-8109

57B APARTMENTS FOR SALE

Co-Operative Apartments

Located on Beach Drive near Uplands, these TWO-bedroom suites will provide the utmost in comfort, dignity and quiet living at reasonable prices from $13,000 to $18,000. This building is the finest in Oak Bay and has an Otis elevator. For further details please contact Victoria Press, Box 1175.

DE LUXE ONE-BEDROOM SUITE for sale. Sea view, Beach Drive. For appointment, call 5-3038 or 5-1478.

58 WANTED TO BUY—HOUSES

URGENT CLIENTS WAITING LISTINGS FOR THE FOLOWING REQUESTED

(a) $6,000 cash for one or two-bedroom bungalow near the bus. Can be rural.

OAK BAY HOMES

(b) Two and three bedrooms, $12,000 to $16,000.
(c) Esquimalt, three bedrooms with basement suite or basement to develop.
(d) Two or three bedrooms, Quadra area, $13,000 cash.
(e) Cadboro Bay area, $13,000 cash.
(f) Also homes with low down payments. All districts.

Please call KEITH ARCHIBALD, 2-2101 days, or 3-0076 eves.
HARRY FOSTER LTD.

CAN YOU HELP? PLEASE

Urgently require—
(1) Small cottage, 3 or 4 rooms, under $5,000, with $1,000 down.
(2) 3 or 4-bedroom bungalow or semi-bungalow. Good district. Not necessarily close in.
(3) Spacious 5-room bungalow. Oak Bay

Please phone Mrs. McLean, 4-9335. Eves. 4-6867.
A. BERNARD & CO. LTD.

2 PRAIRIE COUPLES

Just arrived to settle in Victoria, require 2 and 3-bedroom homes, with or without basement. This is urgent. Call Johnny James at Western Homes Ltd., 2-2157. Eves. 2-6515.

LIST AND SELL

Owing to a terrific rush of buyers my listings are sadly depleted. I have a list of clients wanting modern homes in the $10,000 to $13,000 price bracket. The University School district, High Quadra, Oak Bay, Fairfield and Gonzales districts preferred. I can promise you quick action so please call Norman Thornber at Western Homes Ltd. 2-2157. Eves. 9-1853.

STOP URGENT

WANTED NOW—Either 4 or 5 or 6 to 8-room house. Any district. Condition not important. ALSO want a revenue property close in if possible. FOR ACTION phone Roy E. Hills, 4-8054. Res. 3-6918. Northwestern Securities Ltd.

WANTED
Have client wanting five-room bungalow, any good district. Must have large living room. Up to $11,000 cash, 10 to 15 years old. Call Jack Brown, 4-8124; eves. 4-4976.
PEMBERTON, HOLMES LTD
Also four-room bungalow in or near Oak Bay, south of the avenue.

URGENTLY
Full cash for modern or modernish bungalow; 3 bedrooms, two bathrooms, full dining room, some seclusion. Anywhere east or north of city within 5 miles of city, up ot $25,000. W. Bailey, 2-8117; eves. 3-3085. Newstead Realty Ltd., 766 Fort.

IF YOU HAVE
A four or five-room cottage, basement preferred, but not necessary, in a quiet district, two to four-mile circle, for cash to $8,500.
Call Walter Amos, Res. 4-6606
ALFRED CARMICHAEL & CO. LTD.
1239 Broad Street 4-7341

CLIENT HAS 1956 37-FT. HOUSE trailer. Sleeps up to 7. Every modern convenience. Will trade or use as part payment on good home. Please call Mr. Wills, of Grant & Jenkins Real Estate and Insurance Ltd., 8-1729. Eves., 9-4554.

URGENTLY REQUIRED FOR CASH client—2-bedroom rancherette, automatic heat, around $9,000 to $10,000, between North Quadra and Mount Tolmie. Saanich Realty, 9-1195; eves. 2-0334.

CASH CLIENT REQUIRES 2-BEDROOM, basement bungalow, $8,000 to $10,500. Quadra, Cedar Hill, Mt. Tolmie areas preferred. Call Mr. Ashley, 2-4255, any time. J. H. Whittome & Co. Ltd. 1218 Broad St.

LISTINGS URGENTLY NEEDED IN View Royal, Colwood and Langford. Please call Mr. Wills, of Grant & Jenkins Real Estate and Insurance Ltd., 8-1729. Eves., 9-4554.

ALL CASH FOR 4 OR 5-ROOM bungalow, suitable for retired couple. Up to $6,500, or will assume small mortgage. Dickie & Co., 833 Fort St. 2-4312; eves. 3-3640.

CASH TO MORTGAGE FOR TWO or three-bedroom home with basement. Up to $11,000. Call Dickie & Co., 833 Fort Street, 2-4312; eves., 3-3640.

58 WANTED TO BUY—HOUSES

If you have a good, well-located home, we have a number of clients waiting to purchase. A call would be appreciated and receive prompt attention. Please phone Mr. Hamilton, 3-4161; eves. 7-1555.

HEISTERMAN & CO.
(Established 1864)
1121 Blanshard Street 3-4161

CASH URGENT

Cash buyer from Alberta for three to 4-room home, without delay. Phone C. A. James, 4-8054, Eves., 2-6784. Northwestern Securities of Victoria Ltd.

WANTED

In Oak Bay! 5 or 6-room bungalow near golf links; also four-bedroom and den family home, up to $20,000. Call Mr. Hope, 4-4115; eves. 3-6924. B.C. Land, 922 Government St.

WANTED

2 or 3-bedroom home, $2,500 to $3,500 down. Can pay substantial monthly payment. Clients waiting. Call Jack Middleton at Western Homes Ltd. 2-2157. Eves. 3-3648.

LIST MULTIPLE

CONSULT THE YELLOW PAGES OF YOUR TELEPHONE DIRECTORY OR PHONE 2-2225

MODERN FOUR-BEDROOM BUNGALOW in Oak Bay urgently required for cash customer. Frank Conibear, 2-6271; Capital City Realty, 4-1922.

LIST YOUR PROPERTY WITH Saanich Realty for fast, courteous service Mr. Ditchburn 9-1195 eves. 2-0334

LARGE, OLDER-TYPE FAMILY home, low down payment, responsible party, 4-2700, week days after 5.

59 PROPERTY FOR SALE

SOOKE, 4-ROOM COTTAGE
Extra large lot, choice location on main highway, close to village. Vacant possession. Price $3000

CENTRAL SAANICH
Three acres of good land, half acre in loganberries. Total price $2000 with $600 down, balance monthly.
Call M. A. Campbell, 4-8124.
PEMBERTON, HOLMES LTD.
1002 Government Street

CADBORO BAY—FROM $800
These beautiful N.H.A. approved lots can be purchased on a basis that a home will be built subsequently by Vickery Construction Ltd. We can arrange an N.H.A. loan if you have a down payment of approximately $650 plus the lot. Located on Alpine Crescent off Haro Road. Some of these lots have a sea view. You have a direct path to the beach, about 200 yards away, and it is one block to the Frank Hobbs School. Northwest Homes. 1314 Quadra Street. 5-2458.

TWO GOOD-SIZE PROPERTIES IN Gordon Head, well treed, high with view, each $1,600. For further particulars call Mr. Nicholson, res., 9-4750, Harry Foster Ltd., 2-2101.

LARGE BUILDING LOT. PARKland subdivision on sewer. N.H.A. approved. Lot number 11, Cunningham Drive. Excellent TV area. Must sell. Best offer takes. 7-3386.

PANORAMIC VIEW LOT OVERlooking straits and mountain. Terrace Avenue, $3,500. Mr. Blannin, 3-4161; eves., 5-1195. Heisterman & Co., 1121 Blanshard. 3-4161.

LOT IN OAK BAY
This is located on Beach Drive. Don't miss this opportunity to buy the best. Call R. O. Ney at 2-9145; eves. 4-5406. Victoria Realty Ltd.

DOUGLAS VALLEY SUBDIVISION, Douglas and Kenneth Streets—14 choice building lots Island Investment Co Ltd., 774 Fort St. 4-7146 days 4-6171 or 9-2611 evenings.

LARGE LAKE HILL LOTS ADJOINing grade school. $600-$700. Discount for block purchases.
BRUCE COOK CONSTRUCTION
PHONE 9-3690

LARGE LOT, VICTORIA WEST. Excavated, approximately enough new and used lumber to erect bungalow. $1,050, terms. 3-0242.

SEA VIEW LOT FOR SALE, CORner Rockland and St. Charles. 140 feet on Rockland, 105 feet on St. Charles. Phone 5-1979.

CORNER LOT BARGAIN. $1,250 cash. See this at southeast corner St. Charles and Chandler. Phone 4-1855.

LOT 50x150, HIGH AND DRY. Vernon St. Victoria Press, Box 1202.

N.H.A.-APPROVED LOT, 75x120, corner of Richmond and Kingsberry. $1,250. 4-5405.

OAK BAY, KINGS ROAD AT WOOTton Crescent. Duplex lot. 74' x 147' $2,295. 4-3301.

CITY DUPLEX CORNER LOT, $1,500. Western Homes Ltd., 2-2157; eves., 2-6515.

50 SEA-VIEW LOTS, $800 UP. Cordova Bay. 9-1615.

BRENTWOOD WATERFRONT LOT, 7-2940.

LOTS FOR SALE. 4-8756.

63 ACREAGE WANTED

REQUIRE 1 TO 4 ACRES IN CENtral or North Saanich for private dwelling. Victoria Press, Box 194.

64 FARMS FOR SALE

COBBLE HILL—42 ACRES, ¼-MILE from highway. Five-room bungalow, large barn and hay loft, several useful outbuildings. Abundant water supply. Year-round creek through property. Rich fertile land, all in pasture. Ideal for dairying, horse raising or general farming. A snap at $11,600, with $2,500 down. Call M. A. Campbell, Pemberton, Holmes Ltd., 1002 Government St. Phone 4-8124.

DAIRY FARM
A going concern, with stock and equipment, and grade A wholesale rating. Approximately 75 acres, within eight-mile circle. Excellent water supply. Close to bus, store and school. Asking $24,000 with terms. Call Mr. Cleary, 3-7174; eves. 4-2505. F. N. Cabeldu Ltd.

4-ACRE FARM WITHIN 4-MILE circle. See our main ad. Brown Bros. Agencies Ltd.

TO BUY OR SELL FARMS, ACREage, call Saanich Realty 9-1195.

FARMS AND SMALL ACREAGE Gordon Hulme Ltd., Sidney 120

66 FARMS WANTED

IF

Your farm or country home is for sale, our help and advice is as close as your telephone. We have clients waiting. Call Mr. Munro, farm land and country specialist.

FRASER BISCOE, 576 YATES ST. 3-9843; eves. 2-3658.

IT'S A BARREL OF FUN

TO READ AND USE CLASSIFIED ADS!

And It's an Easy Way to Buy and Sell, Too!

WEEKLY PUZZLE

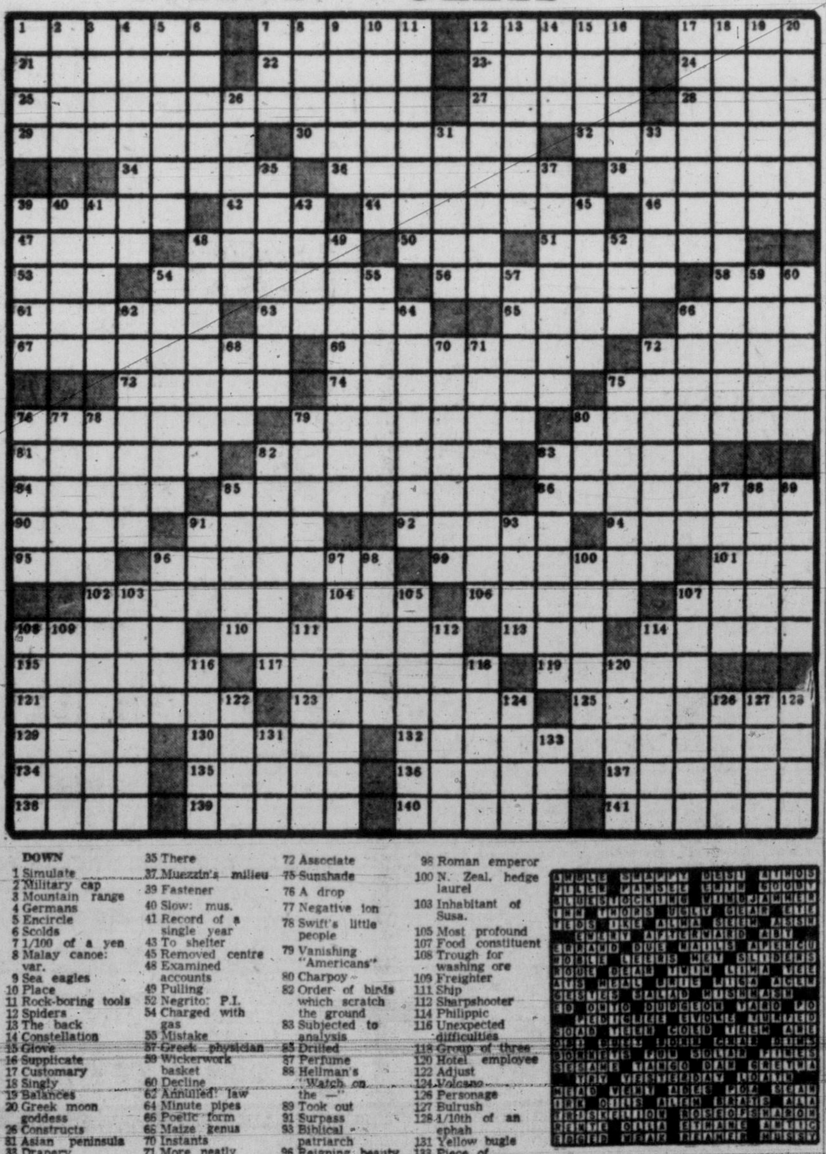

ACROSS
1 Water strider
7 Variety of wheat
12 Fix indelibly
17 Geologic stage
21 Mother of Constantine the Great
22 Fallacy
23 Jeopardy
24 As soon as
25 Appendage
27 Wrought up
28 Land held in fee simple
29 Less intelligible
30 Amassing
32 Tangible
34 Start
36 Tin
38 Constrained
39 Resonant sound
42 Rolled tea
44 Native to restricted area
46 Aromatic herb
47 Part of eye
48 On end
50 Title
51 Rumored
53 Mother — Lee, Shaker
54 Severely simple
56 Home of Norse gods
58 Fiddler crab genus
61 Warded off
63 Courage
65 Scope
66 Fishhook point
67 Set the significance of
69 Wrinkled
72 Sunflower's chaffy scale
73 Provide food
74 Drum-like table
75 Bed of straw
76 Pygmalion's ivory maiden
79 Mineral pitch
80 19th cent. essayist and historian
81 Conjoint
82 Small brook
83 Great artery
84 Imbricated
85 Substructure
86 Criterion
90 Disclosed
91 Open space in Sp. towns
92 Pens for swine
94 Boil
95 Black cuckoo
96 English title
99 Washington resident
101 "— we meet again"
102 Singular Cox role
104 An operculum
106 Princely
107 Windmill part
108 Racing boat
110 Consecrates
113 Weight: Ind.
114 Weary
115 Amounts to
117 Successive
119 Ship's crane
121 Clothing
123 Sigh
125 Italian port
129 Turkish regiment
130 Spring up
132 Nuptial song
134 County in England
135 Specified
136 Small Persian rug
137 Comestible
138 Scot. Gaelic
139 Deep blue pigment
140 Negotiate
141 More strained

DOWN
1 Simulate
2 Military cap
3 Mountain [illegible]
4 Germans
5 Encircle
6 Scolds
7 1/100 of a yen
8 Malay canoe: var.
9 Sea eagles
10 Place
11 Rock-boring tools
12 Spiders
13 The back
14 Constellation
15 Glove
16 Supplicate
17 Customary
18 Singly
19 Balances
20 Greek moon goddess
26 Constructs
31 Asian peninsula
33 Drapery material
35 There
37 Mussolini's milieu
38 Fastener
40 Slow: mus.
41 Record of a single year
43 To shelter
45 Removed centre
48 Examined accounts
49 Pulling
52 Negrito: P.I.
54 Charged with gas
55 Mistake
57 Greek physician
59 Wickerwork basket
60 Decline
62 Annulled: law
64 Minute pipes
66 Poetic form
68 Maize genus
70 Instants
71 More neatly turned
72 Associate
[illegible]
77 Negative ion
78 Swift's little people
79 Vanishing "Americans"
80 Charpoy
82 Order of birds which scratch the ground
83 Subjected to analysis
85 Drilled
87 Perfume
88 Hellman's "Watch on the —"
89 Took out
91 Surpass
93 Biblical patriarch
96 Reigning beauty
97 Persuasive
98 Roman emperor
100 [illegible]
103 Inhabitant of Susa.
105 Most profound
107 Food constituent
108 Trough for washing ore
109 Freighter
111 Ship
112 Sharpshooter
114 Philippic
116 Unexpected difficulties
118 Group of three
120 Hotel employee
122 Adjust
124 Volcano
126 Personage
127 Bulrush
128 1/10th of an ephah
131 Yellow bugle
133 Piece of millinery

SEALED TENDERS—plainly marked on the envelope provided "Tender for 65 more or less 4-ton Chassis and Cabs" will be received by the undersigned up to 12 o'clock noon, February 5th, 1957. Complete specifications and tender forms may be had upon application to the Office of the Purchasing Commission, Parliament Buildings, Victoria, B.C., or to the Vancouver Office at 636 Burrard Street, Vancouver, B.C.

Tenders made out on forms other than the requisite form supplied will not be accepted or considered.

No tender containing an escalator clause or any other qualifying conditions whatsoever will be accepted or considered and the lowest or any tender will not necessarily be accepted. Tenders will be opened in public at noon February 5th, 1957, at the office of the Purchasing Commission, 525 Superior Street, Victoria, B.C.

CHAIRMAN,
PURCHASING COMMISSION,
PARLIAMENT BUILDINGS,
VICTORIA, B.C.

January 7, 1957.

Greater Victoria Water District

TENDERS FOR CULVERT PIPE

Tenders for the supply and delivery of asbestos bonded asphalt coated corrugated metal pipe will be accepted up to noon, January 22, 1957.

35—20-foot lengths—8" dia. 16 gauge
80—12-foot lengths—12" dia. 16 gauge
30—12-foot lengths—18" dia. 16 gauge

One coupling supplied for each length, the 8-inch may be quoted as 12-foot lengths. Delivery f.o.b. Victoria, April 1, 1957.

The lowest or any tender not necessarily accepted.

R. A. UPWARD,
Chief Commissioner.
479 Island Highway,
R.R. No. 1,
Victoria, B.C.

Greater Victoria Water District

Tenders for the construction of one house at Humpback Reservoir will be accepted until noon, January 22, 1957. Plans and specifications are available at offices of the District.

The lowest or any tender is not necessarily accepted.

R. A. UPWARD,
Chief Commissioner.
479 Island Highway,
R.R. No. 1,
Victoria, B.C.

SHERIFF'S SALE

Under and by virtue of a Writ of Fieri Facias issued out of the Supreme Court of British Columbia and to me directed against the goods and chattels of John E. Hanley and Hanley Logging Company, I have seized and will sell by public auction at Bridgewood's Garage, 626 Pandora Avenue, Victoria, on Wednesday, the 16th day of January, 1957, at 2.30 o'clock in the afternoon:

One 1954 Chevrolet 2-door sedan. Terms of Sale: Cash plus 5% sales tax.

For further particulars, apply to the office of the undersigned.

E. WILKINSON,
Sheriff, County of Victoria.
Sheriff's Office,
Court House,
Victoria, B.C.

NOTICE TO CONTRACTORS

SEALED TENDERS will be received by the undersigned for the construction of ADDITIONS AND ALTERATIONS TO MOUNT VIEW HIGH SCHOOL.

(Frame construction, 2 classrooms, 2 laboratories, extensive alterations) Drawings, specifications, form of tender and detailed instructions to bidders are available to general contractors at the office of POLSON and SIDDALL, ARCHITECTS, 510 Royal Trust Building, Victoria, on or before 2 p.m., Wednesday, January 16, 1957.

A returnable deposit of Fifty Dollars ($50) is required for each set of drawings and specifications. Tenders must be good for thirty (30) days and must be accompanied by a surety bond in the form prescribed, a copy of which will be attached to the specification, which binds the tenderer and the surety in the amount of Fifteen Thousand Dollars ($15,000) at time of tendering and a total of fifty per cent (50%) of the tender if accepted.

A depository bid system will be used for plumbing, heating and electrical sub-trades. Two copies of bids to be deposited with The Canada Permanent Trust Company, 714 Fort Street, Victoria, not later than 5 p.m., Tuesday, February 5, 1957.

The lowest or any tender not necessarily accepted.

Tenders must be made out on forms supplied by Polson and Siddall, Architects, addressed to the undersigned, and delivered to the offices of the Board not later than 5 p.m., Wednesday, February 6, 1957.

T. L. CHRISTIE,
Secretary-Treasurer,
Board of School Trustees,
School District No. 61
(Greater Victoria)

DESTINATION UNDECIDED

Goodwill Tour Set By Tourist Group

The Victoria Chamber of Commerce tourist trade group will undertake another goodwill tour this spring.

The group, at a meeting Friday, favored the tour, but made no choice as to its destination.

A suggestion by Sam Lane, chairman, that the group visit California at the same time as the Lions International convention is held in San Francisco in June, was voted down.

The meeting left the choice of destination to a special committee headed by Mr. Lane.

Victoria 'Milch Cow' For Suburbs---Mayor

Victoria has been the "milch cow" the other Greater Victoria municipalities have been living on too long, Mayor Percy Scurrah told Victoria Lions Club Friday.

"They have been taking advantage of the city in many ways. I feel like getting tough and making everyone pay for the services we provide."

The mayor made the statement in connection with city-owned parks which are enjoyed by the residents of Greater Victoria while the city maintains them.

He thought an alternative to the problem might be turning over the parks to the government for development.

NO MONEY

"We have offered Goldstream Park to the government because we have no money to put out there. The government has accepted, contingent upon some technicalities, which are yet to be cleared up.

"Thetis and Elk Lake parks are worth a lot of money.

"Are we going to give them to the Capital Improvement District for nothing? — although maybe they would develop them and it would be the best thing to do. They should be developed."

Oak Bay Awaits City Decision On Wage Talks

Action by Oak Bay council on wage demands by firemen, which would bring salaries in line with Victoria firemen, will be delayed until city negotiations are known, committee chairman Coun. Geoffrey Ellis said today.

The 12 first-class firemen in Oak Bay now get $305 a month and are seeking $382.12. Their Victoria counterparts get $332 a month and are asking the same increase.

Salaries asked by the two assistant fire chiefs are $518.66 a month, an increase of about $125. Wages sought by the two lieutenants are $423.43; for the one second-class fireman, $346.54, and for the three third-class firemen, $319.02.

Asked also is a $5,000 group insurance policy for each fireman, with the municipality paying 30 per cent, and two extra statutory holidays, Nov. 11 and Boxing Day.

Demands of inside and outside civic workers will be heard at a meeting of the committee Friday at 5.30 p.m.

Major Changes For Vegetable Industry Urged

Sweeping changes throughout the vegetable industry in interior B.C. have been recommended in a survey by the agricultural economics department of University of British Columbia, Agriculture Minister Ralph Chetwynd said Friday.

The report said larger acreages, high yields and better quality of produce was essential if interior growers were to compete successfully with other producing areas.

Also, if the area is to remain competitive, high packinghouse costs should be cut by centralized packing, permitting better quality control and specialization.

One of the most drastic changes recommended was elimination of packinghouse financed grower operations as it is "not considered to have been in the best interests of the industry."

The report also urged that the B.C. Interim Marketing Board base delivery quotas on production rather than acreage, at the same time reorganizing its merchandising to provide more efficient services to growers and consumers.

Parent-Teacher Relations Topic Of New Course

Workshop course in "Parent-Teacher Relationships in the Pre-School Setting" opens at Victoria College Monday at 7.30 p.m.

The course of 13 meetings, sponsored by the Evening Division, is intended to assist pre-school supervisors in the use of records, personal interview and group activities in working with parents.

Instructors will be Miss Marjorie V. Smith, MSW, supervisor of the Family Life and Group Development Service, Department of Extension, UBC, and Mrs. Mary Hicks, MA, assistant in the service.

Although designed specifically for teachers and prospective teachers of pre-school children, the course would also be of value to parents, according to Robert T. Wallace, Evening Division director.

The course is one of 10 required for persons wishing a pre-school supervisory licence from the Welfare Institutions Board of the Department of Health and Welfare.

Night Shopping Set For Eaton's at Duncan

DUNCAN—T. Eaton Co. store here will remain open each Friday evening, in line with a nation-wide company policy to meet competition.

Expandable Cape Cod Design For Those Who Like Tradition

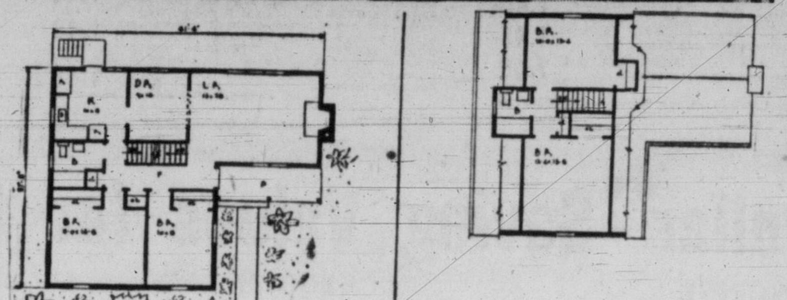

Area: 1484 sq. ft. Cubage: 23,022 cu. ft.

There's something appealing and durable about America's justly famous Cape Cod home designs, and here is a plan that incorporates the best from Cape Cod architecture with the convenience and comfort of the newest ranch designs. All the features traditionally found in the best of America's homes can be found here—the separate dining room, only a step from kitchen and living rooms, the staircase in the centre hall; the two main floor bedrooms each with double exposure; the thoughtfully-engineered L-shaped kitchen with its delightful breakfast nook. Much of the appeal of this house derives from its marvelous expansion possibilities. You can finish two more bedrooms upstairs and an extra bathroom. Truly, this is a home to grow in—a home keyed to your future.

Enquiry regarding this plan should be addressed to Modern Plan Service, Department 106, Lincoln Building Mount Vernon, N.Y.

BEASTALL ADVISES

Some Simple Means of Heating Small Greenhouse, Propagator

To keep the frost from a small greenhouse in an economic, yet satisfactory manner, is a problem which confronts the owner. Boilers and water pipes are out of the question, and there is a lot of doubt about using oil heaters, so we are using the questions of M.E.B., Brentwood, as typical of the information so often sought.

M.E.B. has a lean-to on the south side of the house measuring 11 by 7 feet, and asks if fumes from a coal - oil heater will damage plants, or whether a coal or coke fired heater would be safer.

Jack Beastall

Although I have never used coal or coke in a small greenhouse I have seen nearly all plants in a house killed when an unfavorable wind has created a poor draft. On the other hand, I have operated a fairly large strucutre with four kerosene stoves and had good success.

It must be remembered at the outset that some plants are more susceptible to fumes than others, although most of the plants one would attempt to grow in a 40 to 50-degree house are not over-sensitive.

CLEAN BURNERS

Undoubtedly, oil fumes must be kept to a minimum, and this is accomplished by keeping the burners as clean as new pins and by wiping all spilled oil from the reservoirs after filling.

The main cause of excessive fumes is a gum which forms around the top of the wick holder immediately below the flame. It acts as a sponge, drawing oil from the wick and letting it trickle down the heated burner parts, where it vaporizes and permeates the air.

When this gum is removed daily and the burner parts polished with metal polish until they shine like ship's brass, very little will be noticed in the way of fumes.

VENTILATOR

As an extra precaution I have used an elbow and 16 inches of downspout pipe as a permanent ventilator. This was set in the end wall about 12 inches below the highest point. An aluminum egg poaching cup, attached by its straightened handle, was used as a cap to exclude rain.

When the burners are kept clean, the wicks properly trimmed, and a fairly low flame maintained, coal-oil heaters are well suited to keep frost from a small greenhouse.

M.E.B. also asks for a simple propagator which will give the necessary heat for starting seeds without resorting to electricity.

My first propagator was a very crude affair, but it cost little and worked better than one or two commercially-built affairs in which it was my misfortune to invest.

It started with a large open sheet iron roasting pan such as the bakers use, and a packing case with ends about the size of the pan.

STOOD ON END

The ends were removed from the case, the lid hinged (or made removable), and the case stood on end on four bricks to give a two-inch air space at ground level. The other end was made a snug fit to the roasting pan.

One-inch of dry sand was placed in the roaster, and the seed boxes placed closely on the sand and covered with a sheet of glass.

Later, glass sides were made to fit inside the rim of the pan and support the top glass. This addition reduced heat losses and conserved moisture, also making the unit suitable for rooting cuttings.

ORDINARY LAMP

The heating unit was a kerosene lamp, both the hurricane lamp commonly seen on road barriers and the chimney-type parlor lamp of grandmother's day proving satisfactory. A few small vent holes immediately below the pan are necessary, but keep these small to prevent the heat escaping too rapidly.

The distance the lamp is away from the bottom of the pan must be determined experimentally by standing the lamp on various sizes of flower pots. A soil temperature of 50 degrees is safe to start with, and can be increased as experience is gained.

Many adaptions of this propagator can be devised, but this simple arrangement provided me with plants and rooted cuttings for many years.

Dying Infant Given Drugs By Lions Club

A 7½-month-old baby, victim of an incurable disease, is receiving medical assistance from the Lions Clubs of Greater Victoria.

Medical supplies, costing $6 a week, are being bought on a six-month basis—the little girl is not expected to live for much longer. She is suffering from an incurable fibrogastric disease of the pancreas.

Local Lions are buying drugs to keep the infant alive from Easter Seal funds raised last year.

Six dollars a week is "quite a drain on a family where there's two other children and the father is not employed full-time," said Lions' spokesman Lionel K. O'Neill.

SHAWNIGAN LUMBER DISTRIBUTORS FOR BURTONS OF ENGLAND

Mr. F. W. Hawes, managing director of The Shawnigan Lumber Yards Limited, recently announced the appointment of his firm as exclusive dealers in the Victoria area for the English-made "BURTON'S STEEL ANGLE." Offered in 10-foot lengths of light, strong steel these angles are pierced with slots, precision cut to take the bolts supplied. In form they are comparable with the "Meccano" building sets that every boy has played with. The slotted angle has been thoroughly tested and has received universal acceptance in Britain. The periodical, The British Trade Journal & Export World, has this to say: "Although Slotted Angle first made its appearance in the late '30s as a convenient material for speedy erection of racking and a variety of other uses; its design and application since the war have been developed, and today it occupies an important place in the framework of British industrial equipment. So insistent has been the demand that production has been more than trebled in the last two years, while current output in Britain has been estimated at something like 1,000,000 feet per week."

Mr. Hawes stressed the fact that versatility is one of the major characteristics of the Burton Slotted Steel angle. It forms a light, yet rigidly strong, framework that may be adapted for a score of uses. For industry it is ideal for storage racks of all kinds, adjustable shelving and facilities for pipe and bar stock storage. In the workshop it is the perfect framework for benches, tool racks and maintenance platforms. Yet another use is portable scaffolding for painters and decorators.

The Burton Slotted Steel angle is available in a standard weight or in heavy duty weight for more rugged construction. It is coated with a protective rust-proof treatment and may be cut to length with a hacksaw, though specially designed cutters are on hand for larger projects and speedier work.

QUIZZING THE GARDENER

Time Is Now to Sow Some Summer-Blooming Annuals

By JACK BEASTALL

Q.—Can Hoya Carnosa be grown in a greenhouse with a maximum night temperature (winter) of 50 degrees? Is it too early to start flower seeds to bloom in six to eight months time?—M.E.B. Brentwood.

A.—Hoya carnosa, the wax plant or Queen's jewels, will thrive in a temperature of 45 to 50 degrees during winter. Give very little water from October until April. Some of the slower growing flower annuals should be sown now for blooming outdoors from June on. These include snapdragon, lobelia, pentstemon. Pansy seed may be sown for earlier planting out.

Ventilation is essential to sturdy plants, and should be given on all mild days, also good light after germination. Other annual seeds may be left until March and will be flowering plants from mid-June onwards.

WEEK'S WORK

By JACK BEASTALL

Sow seed indoors, or in heated greenhouse, of freesia for flowers next winter, tuberous begonia (some will flower next fall), and streptocarpus (cape primrose) for flowering pot plants next summer and fall.

Sweet peas may be sown in plant bands or small pots in cold frames if weather is mild, otherwise indoors.

Sow indoors, or in cool greenhouse, seed of snapdragon, lobelia, pansy, verbena, penstemon and salvia (red and blue).

Sow seed of onions for exhibition use. Germinate indoors, remove to cold frame as soon as weather permits, and transplant outdoors to prepared onion bed as early as possible.

Lettuce sown now indoors, set out in April will head in May.

If soil is light and sandy, and weather is amiable, plant shalotts and garlic.

Cucumber, melon, eggplant and tomato seed may be sown indoors for greenhouse growing. After germination, keep near glass to prevent spindling, and prick out as soon as can be handled.

Water pot plants carefully in cold weather, especially those kept in lower temperatures than living quarters.

FIX-IT FORUM

Q—Can plastic calking compound be tinted?—C.K.

A—Yes. Knead in concentrated, dry paint pigment of the desired shade. Add minute quantities, and work each amount thoroughly into the compound before adding more. A little goes a long way.

IS YOUR NAME In TODAY'S Paper!

FIND YOUR NAME IN THE CLASSIFIED SECTION AND

WIN TWO $2.00

Reserved Seats (Tax Extra) to the

INTERNATIONAL

ICE CAPADES

OPENING JANUARY 29

AT MEMORIAL ARENA

If you find your name in the Classified Ad columns TODAY, come in person with proper identification, to the front counter of Victoria Press Ltd., Douglas at Hillside, and you will receive TWO TICKETS TO THE ICE CAPADES, starting Jan. 29. All tickets are for the Jan. 29 performance only. Winners must pick up tickets within 48 hours of the time names appear in the paper.

Sylvia and Michel, European Champions, one of the 20 great acts and 10 productions in the entirely new Ice Capades of 1957!

CHECK THE CLASSIFIED ADS RIGHT NOW!

YOU MAY BE A WINNER!

PAN-ABODE
Buildings
Prefabricated Cedar Log
All Custom Cut
B.C.'s Most Attractive Homes
Contact Your Exclusive Dealer
T. J. DE LA MARE
2851 Tudor Ave., Victoria, B.C.
Phone 7-1074 or 7-3265

IRON FIREMAN
FURNACES

FOR Luxurious Modern Heating SEE
Automatic Heating Sales and Service
J. E. (GENE) MacLEOD,
2834 Inlet Ave. - 3-8151

LAFF LINES

It's unanimous; we're all going to W. R. Menzies for Williams Oil-O-Matic Heating.

A wise verdict, for when it comes to oil heating, there is only one burner to buy—the famous Williams LO-PRESSURE. Phone today for a free estimate, there is no obligation.

Phone for Free Estimates
W. R. MENZIES & CO. LTD.
911 FORT ST. 3-1112

Let Cowie SAVE Your TREES NOW!
PRUNING, SPRAYING
COMPLETE SCIENTIFIC TREE AND SPRAY SERVICE

Beautify your grounds Now! It's the ideal time to remove dead limbs from trees and frost damaged sections. Call us for prompt spray service or removal of trees.

LARGE SHADE AND ORNAMENTAL TREES MUST HAVE SKILLED ATTENTION

Get the most from your garden by giving your trees the careful treatment they deserve to keep them healthy and beautiful. Call on us for attention to:

- Shade Trees
- Fruit Trees
- Ornamental Trees
- Chain Saw Operation
- Trees Felled (insured)
- Fertilizing
- Chemical Control of Brush, Grass, Weeds on Right of Way, Ditches, etc.
- Buildings of all types white-washed

Attention Industrial Areas—Eliminate the Danger of Fire

Grasses or brush around your plant can be a definite fire hazard, but can be controlled now through chemical spraying.

PROMPT AND EXPERT SERVICE ASSURED
FREE ESTIMATES
Out-of-Town Inquiries Invited!

CHARLES A. COWIE
TREE SURGEON
1020 Belmont
Phones:
2-1676; Eves., 3-1668

SALE

VENETIAN BLINDS
★ METAL HEAD BOX
★ PLASTIC TAPES
★ METAL SLATS
MEASURED and INSTALLED for
55c sq. ft.
Reg. 79¢ plus Inst.
Minimum Charge Based on 12 sq. ft.
PHONE 2-6612
SUN RAY VENETIAN BLINDS

It Pays to Shop at EATON'S — STORE HOURS 9 a.m. to 5:30 p.m. Wednesday, 9 a.m. to 1 p.m.—Phone 2-7141 — THE T. EATON Co CANADA LIMITED

EATON'S Economy Day

Specials of **1.49**

EVERY ITEM FIRST QUALITY — Please, No Telephone, C.O.D. or Mail Orders

Thrifty is the Economy Day Shopper who is at EATON'S doors sharp at 9.00 a.m., she'll be in on remarkable values from many departments in the store. All items are FIRST QUALITY . . . no soiled or damaged merchandise. Make a list of the items that you need for yourself, your family and household. Your purchases are protected by the EATON guarantee . . . famous since 1869 . . . "Goods Satisfactory or Money Refunded."

BOYS' and YOUTHS' WEAR

BOYS' UNDERWEAR . . . broken sizes in cotton knit underwear for boys. Short sleeved vests, shorts, ankle-length drawers, 2 for 1.49

Briefs and vests, 3 for 1.49

STATION WAGGON CAPS . . . in blue, fawn shades of gabardine with quilted lining. Warm fur trim and ear flaps. Sizes 6¼ to 7¼. Each 1.49

SPORT SHIRTS . . . warm cotton doeskin shirts, with long sleeves, button front and cuffs in gay plaids. Sizes 6 to 16. Each 1.49

SKI PYJAMAS . . . cotton interlock styles with round neck, long sleeves, pants have elastic waist. Knitted cuff at ankle and wrist. Small, medium and large. Pair 1.49

DENIM JEANS . . . boxer style, zipper closing, 2 front pockets. Navy blue and a few khaki drill in sizes 6 to 12 years. Pair 1.49

EATON'S—Boys' Wear, Third Floor

TOYS

WALKING DOLLS . . . stands 17 inches high and has "Saran" hair. Each 1.49

BRITISH SOLDIERS . . . several types to choose from. Each box contains eight soldiers. Box 1.49

PULL TOY . . . 18 inches long with wooden handle. Coloured balls turn and bells tinkle as it is pulled. Each 1.49

DOLL HOUSE . . . two-storey style house of lithographed metal. Each 1.49

SPINNING TOP . . . hums as it spins. Comes on a stand with rubber suction cup. Each 1.49

EDUCATIONAL QUIZ . . . boxed game that answers questions about Canada. Each 1.49

EATON'S—Toys and Wheelgoods, Third Floor

MEN'S WEAR

BREVETS . . . with elastic waist, double seat, fine-ribbed combed cotton, small, medium and large. 2 pairs 1.49

JERSEYS . . . athletic style in fine ribbed combed cotton, small, medium and large. 2 garments 1.49

WOOL SCARVES . . . made in Scotland. Authentic tartans in Red Fraser, McKenzie, Buchanan, MacLean, Gordon and many others. Each 1.49

SKI CAPS . . . showerproofed gabardine, nylon blend, chamois and quilted linings, sturdy peak in sizes 6⅝ to 7⅝, red, fawn, navy and grey. Each 1.49

SWEAT SHIRTS . . . combed cotton, crew neck reinforced with nylon. Fully washable. White, grey or blue in small, medium and large. Each 1.49

BOXER SHORTS . . . of "Sanforized" pre-shrunk broadcloth in attractive stripes or plain shades of blue, grey, white or wine. Small, medium, large and extra large. 2 pairs 1.49

EATON'S—Men's Wear, Main Floor

LIGHTING FIXTURES

KITCHEN FIXTURES . . . white glass trim with clear centre. Will take 100 watt bulb, less bulb 1.49

BEDROOM FIXTURES . . . square glass shade with floral design. White, pink, blue, yellow, green. Will take 40 watt bulb. Each, less bulb 1.49

PORCH FIXTURES . . . side wall bracket finished in black, with clear glass shades. Each, less bulb 1.49

BATHROOM FIXTURES . . . finished in white with clear glass centre, holder, bracket in white. Each, less bulb 1.49

HALL FIXTURES . . . heavy glass shade in a bell design, holder finished in gold colour, shade in pink. Each, less bulb 1.49

We reserve the right to limit quantities.

EATON'S—Small Appliances, Main Floor, House Furnishings Building

DRAPERIES

DRAPERY FABRICS . . . attractive prints for draw-drapes, slip covers or cushion covers. Natural beige and grey backgrounds. Yard 1.49

COTTAGE SETS . . . crisp and fresh marquisette curtains for kitchen or bathroom. Washable cotton trim in blue only. Pair 1.49

RAYON PANELS . . . neatly tailored from sheer rayon marquisette, generous hems. Soft eggshell shade. About 42x81 inches. Each 1.49

BUNGALOW CURTAINS . . . 36-inch ruffled curtains and matching valance. Green, red or blue on ivory ground. Pair 1.49

UPHOLSTERY PLASTIC . . . good weight in green, seashell pattern, about 54 inches wide. Yard 1.49

HOMESPUN . . . natural coloured homespun with self coloured design. Suitable for drapes or slipcovers. About 48 inches wide. Yard 1.49

CHEVRON CLOTH . . . good weight chevron cloth that makes into smart draperies and slipcovers. About 48 inches wide. Yard 1.49

DACRON* MARQUISETTE . . . sheer ivory coloured marquisette with hemmed edge. Easy to make into lovely curtains. 1½ yards 1.49

COUCH COVERS of cotton twill. Bright floral designs on backgrounds of wine or green. Each 1.49

*D[illegible]'s Trade-Mark for its Polyester fibre.

EATON'S—Draperies, Second Floor, House Furnishings Building

CHILDREN'S WEAR

GIRLS' PANTIES in plain cotton or cotton with nylon thread. Banded leg styles with elastic waist. Sizes 2 to 6 years. 6 pair 1.49

GIRLS' VESTS in cotton with nylon reinforcing. Shoulder strap style in sizes 2 to 6 years. 6 for 1.49

GIRLS' RAINCOATS of durable plastic in red, green or blue. Sizes 6 to 12x, complete with carrying case. Each 1.49

BOYS' LINED JEANS with elastic waist, "Sanforized" . . . sizes 2 to 6 years. Pair 1.49

BLANKETS of lightweight flannelette. White, pink, blue or green. Sizes 30x40 ins. 2 for 1.49

BABY DRESSES of nylon with matching slip. Sizes 6 months to 18 months. Pink, blue and white. Each 1.49

ROMPER SETS. Two-piece style, with extra pants. Cotton knit with motif in front of top. Set 1.49

BABY SETS consisting of sweater, bonnet and booties. Wool rayon and nylon mixture. Pink and white or blue and white. Set 1.49

DIAPER SETS consisting of printed cotton tops and solid coloured, plastic lined bottoms. Sizes 1 and 2. Set 1.49

PYJAMAS of fleece lined cotton. Popular ski style with fancy motif. Pastel shades in sizes 2 to 6. Pair 1.49

EATON'S—Children's Wear, Third Floor, Phone 2-7141

Dollar - Saving Values for the Family!

LINGERIE

NYLON AND ACETATE TRICOT SLIPS with lace-trimmed top and bottom. White only, sizes 32 to 40. Each 1.49

RAYON KNIT GOWNS with nylon embroidery trimming. Several styles in mauve, blue, pink, yellow. Small, medium and large. Each 1.49

COTTON SLIPS . . . with pretty 6-inch eyelet hem. White only. Sizes 32 to 40. Each 1.49

EATON'S—Lingerie, Second Floor

FOUNDATIONS

THREE-WAY BRA . . . by Lovable. Dainty cotton bra with wired cup and adjustable straps. White only. Sizes 32 to 36, A cup. Sizes 32 to 38, B cup. Each 1.49

"LOVABLE" SATIN BRA . . . fine white rayon satin with comfortable elastic diaphragm. Adjustable straps. Sizes 32 to 36, A cup. Sizes 32 to 38, B and C cup. 2 for 1.49

EATON'S—Foundations, Second Floor

MILLINERY

UNTRIMMED HATS of attractively coloured velvet. Flattering small shapes . . . add a veil or feather yourself. Each 1.49

EATON'S—Millinery, Second Floor

ACCESSORIES

CHILDREN'S KNEE SOCKS of wool and nylon. Red, brown, green and navy in the group. Broken sizes 6 to 10. 2 pair 1.49

MEN'S GLOVES of fleece-lined capeskin. Black or brown in sizes 7, 7½ and 8 only. Pair 1.49

FIRST QUALITY NYLONS in 54-gauge, 15-denier . . . Popular winter colours in sizes 9 to 11. Pair 2 for 1.49

CHILDREN'S UMBRELLAS of gay cotton plaid. 8-rib construction. 2 for 1.49

WOMEN'S GLOVES of various textured nylon fabric. Many colours to choose from in sizes 6 to 7½. Pair 1.49

WOMEN'S COLLARS of nylon or pique. Lace trimmed or tailored styles in the group. 2 for 1.49

MEN'S HANDKERCHIEFS of fine white cotton with hemstitched hems. Generous size. 10 for 1.49

WOMEN'S HANDKERCHIEFS of hand embroidered Irish linen. Mostly solid white. 6 for 1.49

WOMEN'S GLOVES of soft, fluffy angora. Small, medium and large in a good assortment of colours. 2 pair 1.49

EATON'S—Accessories, Main Floor

JEWELLERY, HANDBAGS

NOVELTY JEWELLERY in white and yellow metal, set with sparkling imitation stones. Necklets, earrings, pins, bracelets. 2 for 1.49

ALARM CLOCKS in round or square styles. Assorted colours, luminous dials. Each 1.49

HANDBAGS in assorted styles of durable plastic leather. Assorted colours, neatly lined and fitted. Each 1.49

FRENCH PURSES of top-grain cowhide. Folding style with dome fasteners, change purse, billfold compartment, 4 identification windows. Each 1.49

EXPANSION BRACELETS for men. Gold filled . . . put on your watch at no extra cost. Each 1.49

EATON'S—Jewellery and Handbags, Main Floor

SILVERWARE

POCKET LIGHTERS . . . some in chromium plate, others in fancy enamel finish. Pocket or purse style. Each 1.49

JIGGERS in assorted colours. Will fit most any bottle, pours 1½ oz. automatically. Each 1.49

HAIR CLIPPERS, size 000. Fully nickel plated, clean cutting blades . . . imported from England. Each 1.49

HOLLOWWARE . . . silverplated and sterling deposit. Butter dishes, relish dishes, bonbons. Each 1.49

STAINLESS STEEL KNIVES . . . Ham slicers, bread knives and butcher knives with durable riveted handles. Each 1.49

EATON'S—Silverware, Main Floor

RECORDS

LONG PLAY RECORDS . . . classical numbers only in 10 and 12-inch size. 5 for 1.49

RECORD ALBUMS . . . to store your 10-inch records. 2 for 1.49

78 R.P.M. RECORDS . . . popular and western selections in 10-inch size. 5 for 1.49

CHILDREN'S RECORDS . . . many favourite selections. 5 for 1.49

EATON'S—Records, Main Floor, House Furnishings Building

PICTURES AND PAINTS

IVOREX PLAQUES . . . three dimensional. Favorite old country subjects. Each 1.49

COLOURED PHOTOS . . . well-known local scenes attractively framed. Each 1.49

PICTURE TRAYS . . . attractive scenery pictures, sturdily framed with carrying handles. Each 1.49

WALLPAPER . . . 6 s.r. florals and scenics. Bundle 1.49

WALLPAPER . . . 4 s.r. florals and textures. Bundle 1.49

WALLPAPER . . . 2 s.r. one-wall effects. Bundle 1.49

KNICK KNACK SHELVES for your favoured keepsakes. Each 1.49

ENAMEL . . . high gloss, quick drying, six colours. Quart 1.49

SEMI-GLOSS . . . for walls or woodwork. Washable, six colours. Quart 1.49

EATON'S—Pictures and Paints, Second Floor, House Furnishings Building

FAMILY SHOES

MEN'S AND BOYS' CANVAS BOOTS in black with rubber soles, cushion insoles and white rubber trim and foxings. Sizes 1 to 11. Pair 1.49

MEN'S FELT SLIPPERS of plaid blanket cloth with flexible rubber soles. Sizes 6 to 11. Pair 1.49

WOMEN'S MOCCASIN SLIPPERS with fur trim and beadwork on vamp. Uppers of red and blue or wine and grey split suede with platform soles and padded heels. Sizes 4 to 9. Pair 1.49

BOYS' SLIPPERS of English Arctic cloth plaid. Tab style with warm linings, foam rubber soles. Sizes 13 to 5. Pair 1.49

CHILDREN'S SLIPPERS . . . red or blue leather moccasins with fur collars, warm linings, padded soles and heels. Sizes 8 to 2. Pair 1.49

EATON'S—Family Shoe Centre, Second Floor, House Furnishings Building

TOILETRIES

LUCOZADE . . . a healthful tonic that will help restore energy. 5 bottles 1.49

PEAR'S SOAP . . . transparent type, made in England. 8 bars 1.49

WILLOWS BEAUTY SOAP . . . soft, fragrant bath size soap. 18 cakes 1.49

EATON'S NERVE TABLETS . . . recommended for a run-down condition. 2 bottles 1.49

EATON'S CASCARA . . . 250 laxative tablets in a bottle. 2 bottles 1.49

MANICURE SETS . . . contains 2 scissors, nail file, and four cuticles. Set 1.49

CHAMOIS . . . made in England. Good size for cleaning cars and windows. 2 for 1.49

VACUUM BOTTLES . . . Made of hard glass, will keep liquids hot or cold. 2 for 1.49

WITCH HAZEL . . . relieves sprains, bruises, burns and bites. 16-oz. bottle. 2 bottles 1.49

EATON'S COLD CREAM . . . makes hands smooth and soft. Large size. 2 jars 1.49

SKIN BALM for chapped, rough and dry skin on hands or face. 16-oz. bottle. 2 for 1.49

EATON'S CASTILLE SHAMPOO . . . makes hair clean, silky and shiny. 3 bottles 1.49

D.C.L. EXTRACT OF MALT with oil. 2-lb. jar. 2 for 1.49

EATON'S—Toiletries, Main Floor

BOOKS AND STATIONERY

METAL CASH BOXES . . . for important papers or cash; sectionized pop-up tray. Complete metal construction with top carrying handle. Each 1.49

KAY TABS . . . tab design, each package contains 5 refills, 8½x11 with subject dividers. 3 pkgs. 1.49

PEN STAND SET . . . smooth writing ball point pen on imitation onyx base, attractive addition to home or office. Set 1.49

PLASTIC COATED PLAYING CARDS . . . double pack, chiefly initial backs, and a few designs. Clean easily with a damp cloth. Double pack 1.49

WEBSTER ILLUSTRATED DICTIONARY . . . 794 pages in easy-to-read type. Each 1.49

LETTER-SIZE GUIDES made of heavy pressboard. 25 to a box. Per box 1.49

UTILITY ENVELOPES . . . 100 to a box, about 9½x4½". Good quality. 2 boxes 1.49

PAPER SERVIETTES . . . Each package contains 250 good quality paper serviettes. 4 pkgs. 1.49

TOWEL DISPENSER . . . metal dispenser complete with roll of wax paper plus roll of paper towels. Each, complete 1.49

WATERMAN PEN . . . with 14K gold-filled nib in medium point. Black barrel with sturdy clip and stainless steel top. Each 1.49

BOXED STATIONERY . . . 18 notes with floral design and 18 envelopes in acetate wool holder. 2 for 1.49

WAXED PAPER for school lunches and many other household uses. 300-foot roll heavy wax paper. 2 rolls 1.49

EATON'S—Books and Stationery, Main Floor

FOODATERIA

2 tins 28-oz. size **HALF CHICKEN** with gravy; 1 tin 10-oz. **BIG RED CRANBERRY SAUCE**, All for 1.49

2 tins **PEAS**, 15-oz. size; 2 tins **GREEN BEANS**, 15-oz. size; 2 tins **PORK and BEANS** in tomato sauce, 15-oz. size; 2 tins **TOMATOES**, 15-oz. size; 2 tins **CREAM CORN**, 15-oz. size, All for 1.49

3 lbs. **SOLO MARGARINE**, and 2 lbs. **DOMESTIC SHORTENING**, All for 1.49

1 tin **YORK OX TONGUE**, 12-oz. size; 1 tin **YORK PORK SAUSAGE MEAT**, 12-oz. size; 1 tin **YORK BEEF SAUSAGE MEAT**, 12-oz. size; 1 tin **YORK WIENERS AND BEANS**, 12-oz. size, All for 1.49

1 tin **PURE GOLDEN HONEY**, 4-lb. size, and 2 tins **PINEAPPLE JUICE**, 48-oz. size, All for 1.49

2 tins **HUNT'S PEACHES**, 28-oz. size, sliced or halves; 2 tins **HUNT'S APRICOTS**, 28-oz. size, All for 1.49

3 jars **AYLMER STUFFED OLIVES**, 16-oz. size, 1.49

KADANA TEA . . . finest quality Pekoe tea packed by Nabob Foods. 200 tea bags 1.49

11 tins of **PINEAPPLE JUICE**, King of Hawaii, 20-oz. size 1.49

9 tins of **HUNT'S CHOICE TOMATOES**, 15-oz. size, 1.49

7 dozen **SWEET AND JUICY ORANGES** 1.49

EATON'S—Foodateria, Lower Main Floor

★

SEE the Exhibit of Photographs by R.C.N. Photographers in EATON'S Main Windows. Showing Till January 18th

SEE IT NOW

★

SPORTING GOODS

DUFFLE BAGS of rubberized canvas. 16-inch size with zipper closing. Navy only. Each 1.49

GOLF BALLS . . . "Blue Flash" made by Dunlop. Hard wearing covers. 3 for 1.49

BOB ICE SKATES for children. Sturdy metal with leather straps. Sizes 2 to 6 years. Pair 1.49

FEATHER DARTS . . . regulation type, made in England. Assorted colours. 6 for 1.49

SHUTTLES . . . "Blue Goose" volley feather shuttles. Excellent flight, extra durability. 5 for 1.49

SWIM FIN FLIPPERS for children. Made of rubber with adjustable straps. Sizes 2 to 6 years. Pr. 1.49

HUNTING KNIVES with leather wound handle, 4-inch blade. Complete with leather sheath. Each 1.49

FLASHLIGHTS in 2-cell type. Black enamelled case with nickel trim. Complete with bulb. 2 for 1.49

WOODEN ARROWS with feather flights and metal tips. 4 for 1.49

SALMON FLIES . . . "Bucktail" flies in good assortment of colours, double hook style. 3 for 1.49

EATON'S—Sporting Goods, Main Floor, House Furnishings Building

WOOLS and FANCY GOODS

FOAM RUBBER CHIPS . . . for filling toys, making cushions, etc. Approximately one pound in a bag. 3 bags 1.49

STAMPED PILLOW CASES of firmly woven white cotton. Finished with hemstitched hems. Several patterns to choose from. Pair 1.49

PUFF CUSHION KIT . . . contains good quality rayon satin stamped for making puff cushions. Colours are gold, green, rose, grey, wine and blue. Each 1.49

3-PLY BLENDED YARN . . . 45% wool, 45% rayon and 10% nylon, suitable for socks, sweaters and most knitting needs. Wide selection of clear bright colours. Approximately 1-oz. ball. 7 balls 1.49

4-PLY HOMESPUN, treated to be shrink-resistant. White, sky, light nile, medium pink, light wisteria, old rose, brown, cardinal, maroon, sunstar, navy, black and orange. Approx. 1-oz. balls 6 for 1.49

3-PLY CRIMPSET NYLON . . . moth-proof, shrink-resistant. Suitable for most knitting needs. Wide colour selection. About 1-oz. ball. 4 for 1.49

BABY WOOL in shades of blue, pink, yellow, aqua and white. Botany wool nylon reinforced. Shrink resistant, 3-ply. 1-oz balls 4 balls 1.49

DOUBLE KNITTING WOOL . . . soft 4-ply double knitting wool, suitable for heavier sweaters, etc. Good colour choice. About 2-oz balls. 3 balls 1.49

EATON'S—Wool and Fancy Goods, Third Floor

CANDY

PEPPERMINT WAFERS dipped in delicious chocolate. 1-pound boxes. 2 boxes 1.49

LYON'S GREENLINE MINTS, made in England. A tasty treat for the family. 3 boxes 1.49

BOXED CHOCOLATES . . . 1 Nabob 1¼-lb. box chocolates and 1 Duncan's ½-lb. box of chocolates. Both for 1.49

EATON'S—Candies, Main Floor

HOUSEHOLD LINENS,

"WABASSO" PILLOW CASES of strong bleached cotton. Hemstitched and cello-wrapped. Pair 1.49

PILLOW TUBING . . . strong quality bleached cotton, standard 42" size. One yard makes one case. 2 yards 1.49

CANNON TOWELS . . . absorbent, thickly looped in plain blue, pink, turquoise, white, rose and green. Size 22"x44" 2 for 1.49

BLEACHED SHEETS of strong quality cotton with plain hems. Size about 55x93 inches. Each 1.49

COTTON MATS of cut pile. Choice of colours finished with fringed ends. Oblong size about 24x36 inches. Each 1.49

IRISH RAYON TABLECLOTHS . . . large checks of red, green or blue on white. Size approx. 52x52 inches. Washable. Each 1.49

LINEN TEA TOWELS . . . made in Ireland, white with multi-colour stripes. Size about 22x32 inches. 3 for 1.49

EMBROIDERED PILLOW CASES . . . embroidered pillow cases, strong quality cotton, boxed. Pair 1.49

UNBLEACHED COTTON . . . strong quality, 36 inches wide, for many household uses. 5 yards 1.49

TEA TOWELS . . . of imported linen, cream shade with check pattern, size about 17x30. 5 for 1.49

EATON'S—Household Linen, Third Floor

CHINA

BONE CHINA CREAM AND SUGAR . . . 11 gay floral patterns to choose from. Good-sized cream and open sugar bowl. Pair 1.49

PEDESTAL CAKE PLATE . . . ivory white opaque glass with gold coloured decoration. Designed to cut equal pieces. Each 1.49

3-PIECE SALAD SET . . . English semi-porcelain bowl and servers in attractive lattice work and flower design. Set 1.49

CERAMIC BOOT-SHAPED PLANTER . . . made in Canada by Crown Ceramics. Pastel colours with saucy singing bird decorating toe of boot. Each 1.49

POTTERY VASES . . . from England, modern shapes, various designs. Ideal for that special banquet. 1.49

COALPORT FLORALS . . . 3-flower assortment to add to collections or decorate a knick-knack corner. Each 1.49

ENGLISH BONE CHINA CUPS AND SAUCERS . . . Royal Standard China with dainty rose pattern. 2 for 1.49

SEMI-PORCELAIN TEAPOTS with floral design and gold-coloured trim by Sudlow. Each 1.49

POODLE DOG PLANTER . . . attractive pottery figure made in Italy. Each 1.49

SALTS AND PEPPERS . . . Imported glass shakers with chromium-plated tops, each pair attractively boxed. 2 pair 1.49

EATON'S—China, Main Floor, House Furnishings Building

HOUSEWARES

DOUBLE BOILER . . . enamelled London type. 1½ pint. Each 1.49

STERILIZER for baby bottles. Aluminum frame, holds six bottles. Each 1.49

DOUBLE BOILER in 2-pint capacity. Polished aluminum finish. Each 1.49

FRENCH FRYER of strong, sturdy aluminum . . . excellent for all deep fried foods. Each 1.49

PERCOLATOR of polished aluminum. Six-cup capacity with heat-proof handles. Each 1.49

VEGETABLE POT of aluminum with bale handles. Heatproof, 3-quart capacity. Each 1.49

TEA KETTLES with heatproof handle and side pouring spout. Non-scald type. Each 1.49

EGG POACHERS of lightweight aluminum. 3-egg size. Each 1.49

INSULATED TEAPOTS . . . six-cup size with polished aluminum cover. Each 1.49

PAILS of galvanized iron . . . 12-quart size. 2 for 1.49

DISH PANS of white enamel. 17 inches long. Each 1.49

FLOOR MATS . . . strong durable mats about 30"x18" . . . made of rubber. Green, red, black or brown. Each 1.49

LAZY SUSAN made from varnished wood . . . revolves on ball bearings. 12 inches across. Each 1.49

STEP-ON CAN with marigold design on white enamel. Each 1.49

BREAD CADDY . . . marigold design on white enamel. Holds three loaves of bread. Each 1.49

CANISTER SET . . . 4-piece canister set in marigold design. Matches step can and bread caddy listed above. Canister set only 1.49

EATON'S—Housewares, Lower Main Floor

YARDAGE AND DRESS GOODS

DRESS LINEN . . . 36 inches wide, Sanforized and treated for crease resistance. Excellent colour selection. Yard 1.49

WHITE FLANNELETTE . . . Softly napped, hard wearing for diapers, baby clothing, etc. 36 inches wide. 4 yards 1.49

DOMIL SUITING . . . Treated for crease and soil resistance . . . pic 'n' pic weaves. For suits, skirts, slacks, etc. 54 inches wide. Yard 1.49

NOVELTY COTTONS . . . 36 inches wide, smart printed novelty designs, treated for crease resistance. You'll want several lengths for summer dresses, blouses, etc. 3 yards 1.49

SHERWOOD SUITING . . . "Celanese" rayon suiting in a good selection of pastels and darker mix tones. 54 inches wide. Yard 1.49

WHISPERING TAFFETA . . . hand washable "Celanese" rayon for special dance frocks. Pastel shades 2 yards 1.49

COTTON BROADCLOTH . . . "Sanforized" and colour-fast in lovely shades. 36 inches wide. 3 yards 1.49

PERCALE PRINTS . . . imported prints in pretty floral designs, colourfast and "Sanforized." 3 yards 1.49

EATON'S—Fabrics, Third Floor

NOTIONS

JUMBO GARMENT BAG . . . approximately 54x20x12 inches. Strong 2-hook frame, 36-inch zipper opening, choice of colours. Each 1.49

PILLOW COVERS . . . plastic covers to protect your pillows, and provide welcome relief for allergy sufferers, about 27x21", zipper closing. 4 for 1.49

PINKING SHEARS . . . keen cutting tempered steel blades, black enamelled handles. 7½ inches long. Each 1.49

CHAIR PADS . . . heavy plastic in leather-like finish. Gay checked design in yellow, green, red and ivory 2 for 1.49

CARD TABLE COVERS . . . quilted reversible covers of plastic, embossed both sides. Choose wine or green with white floral embossing. Each 1.49

ELVIS PRESLEY CREW HATS . . . made from black gabardine with white band. Band has crazy mixed up sayings and illustrations. Each 1.49

EATON'S—Notions, Main Floor

HARDWARE

RUBBER CAR MATS . . . assorted colours. Size about 15x17 inches. 2 for 1.49

SCREWDRIVER KIT . . . 8 pieces in plastic case. Set 1.49

EXPANSIVE AUGER BIT with two cutters . . . ½ to 1½ inches. Each 1.49

HACKSAW FRAME . . . high quality material, chromium-plated finish, adjustable, complete with blade. Each 1.49

HUNTER'S AXE . . . quality steel head, smooth hardwood handle. Each 1.49

REAR VIEW MIRROR . . . strong mirror, clamps on car door, easy to install. Tinted glass. Each 1.49

EATON'S—Hardware, Lower Main Floor

FLOOR COVERINGS

SPONGE RUBBER . . . non-skid type underpad. ⅛-inch thickness, 25 inches wide. 1½ yards 1.49

RUBBER STAIR TREADS . . . easy clean rib surface with moulded nosing. Black or brown. 5 for 1.49

FLOOR WAX AND CLEANER . . . for all floors. 1 quart self-polishing liquid wax and 1 quart Ken cleaner. Both for 1.49

SANDRAN for plastic surface counter topping. 27 inches wide. Yard 1.49

EATON'S—Floor Coverings, Main Floor, House Furnishings Building

CAMERA EQUIPMENT

FLASH BULBS . . . No. 5 photo flash bulbs. Package of 12, pkg. 1.49

MAGNIFYING GLASS . . . circular shape . . . about 3½ inches in diameter. Each 1.49

EATON'S—Camera Counter, Main Floor

Watch for . . .

NOT-ADVERTISED SPECIAL TICKET

Throughout the store you'll find smaller lots of merchandise marked generously low to clear quickly. The Not-Advertised Ticket will indicate them . . . your guide to extra savings!

Open Your EATON REVOLVING CREDIT ACCOUNT With 10% DOWN

If You Pay Each Month	5.00	10.00	15.00	20.00	25.00	30.00
You May Buy Up to	30.00	60.00	90.00	120.00	150.00	180.00

For Further Information Enquire at the Accounts Office, Third Floor—2-7141

Please, No Telephone, C.O.D. or Mail Orders

EVERY ITEM FIRST QUALITY

The EATON GUARANTEE "Goods Satisfactory or Money Refunded" THE T. EATON Co CANADA LIMITED

Entertainment — Page 6 | Home Building — Page 25 | Full Week's TV — Pages 9, 10 | Books — Page 7

ROTO MAGAZINE COLOR 14¢

WEEKEND EDITION

16 PAGES COMICS 14¢

Victoria Daily Times

WEATHER: COLDER; Details on Page 5

PHONE 2-3131
THE HOME PAPER

VOL. 124, No. 10 — VICTORIA, B.C., SATURDAY, JANUARY 12, 1957 —74 PAGES — PRICE: 10 CENTS SATURDAY, 14 CENTS

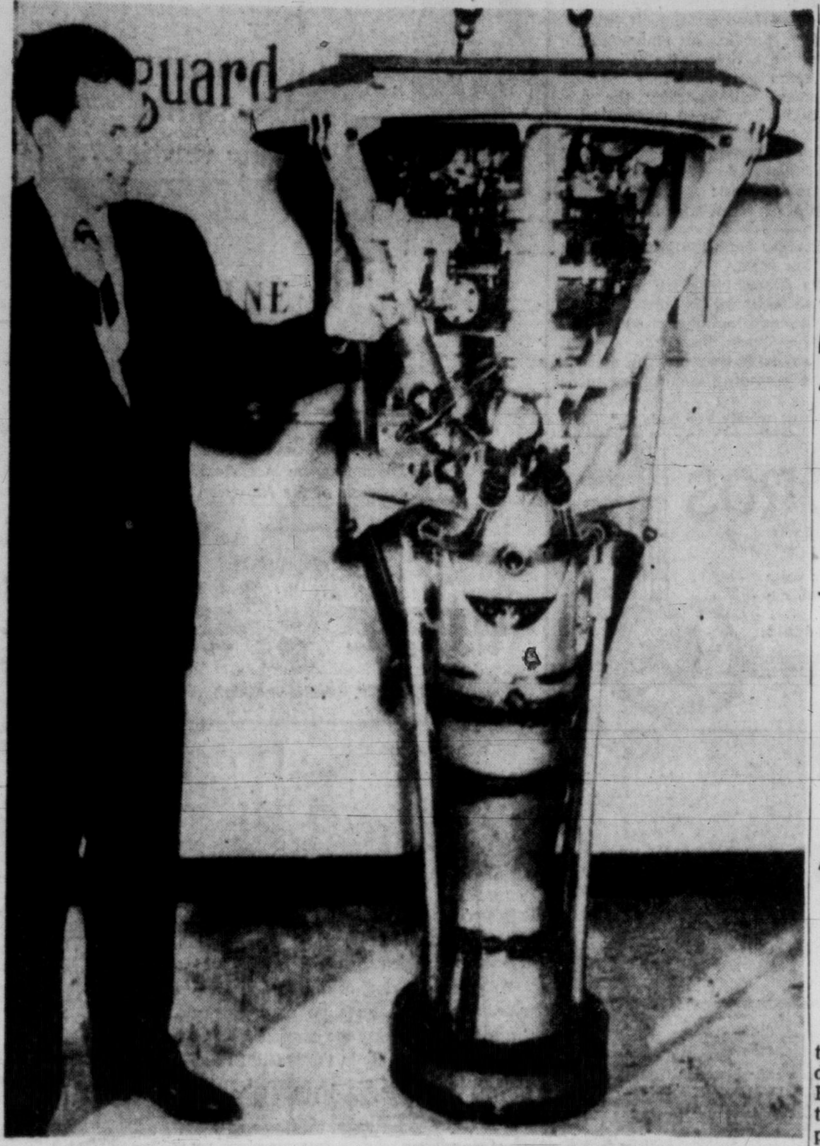

EARTH SATELLITE POWER PLANT

This "X-405" rocket engine will propel an earth satellite 36 miles into outer space in 2½ minutes. Seen with engine is scientist G. L. Macpherson. Other engines will take over after this one burns out in 150 seconds. (See also, Page 2 story, "U.S. will ask UN to control space missiles.") (AP Wirephoto.)

'Queen in Politics' Charge Stirs Britain

Election Demand Issued by Labor

(From UP and Reuters Dispatches)

LONDON—The Opposition Labor Party prepared today to demand immediate elections on grounds the Conservatives involved Queen Elizabeth in party politics by leaving it up to her to choose a new prime minister.

It was a technical point that rocked Britain because the constitution prevents the monarch from taking part in politics.

The Queen was put in the position, Labor men intimated of choosing between Chancellor of the Exchequer Harold Macmillan and House Majority Leader R. A. Butler when Sir Anthony Eden resigned as prime minister earlier this week.

Normally, the party in power nominates a single choice for the premiership, relieving the monarch of personal political responsibility.

(It has not been publicly disclosed whether Sir Anthony recommended Mr. Macmillan or Mr. Butler, or left the choice open.)

Appointment Unconstitutional?

The Laborites met behind closed doors Friday night to map strategy to force Macmillan into calling an immediate general election on grounds his appointment Thursday was unconstitutional, although the term of the present Conservative-ruled parliament does not expire until 1960.

They put off a decision whether to push the point until Labor Leader Hugh Gaitskell returns from a lecture tour in the United States.

Party leaders who leaked their plans to the press said Gaitskell agreed to cut the trip short next week and fly home.

They said Gaitskell reached this agreement in a Trans-Atlantic telephone conversation with James Griffiths, who is filling in for him during his absence.

The Socialist move was regarded here as a political sensation which threatened the Conservatives with a possible new crisis.

The dispute broke wide open before Macmillan had time to complete his Cabinet. He was expected to present the new government to the Queen for formal approval Sunday.

HUGH GAITSKELL
. . . labor leader flying home

The Labor chiefs expressed fear that the Crown had been drawn into party politics "in a most undesirable way" when it was left to the sovereign to name either Macmillan or Butler.

Their views were expressed in a statement following a special meeting of the party's parliamentary committee—the leading Labor members in the House of Commons who sit as a "shadow cabinet."

"The committee is examining further the constitutional implications of the way in which this change was brought about," the statement said.

Was Sovereign 'On the Spot'?

It hinted at a major political row over putting the sovereign "on the spot." Labor leaders now contend the only way to solve the difficulty is for Macmillan to ask the Queen to dissolve Parliament at once and call a new election.

An election, they said, would automatically relieve the Crown of the embarrassment caused to it.

Speakers included left-winger Aneurin Bevan who complained the Conservative Party had imposed on the Queen a delicate task she should not have been given.

The speakers argued that the Conservative Party's rank and file had not selected a leader to succeed Eden. The Queen had to do it for them.

It follows, the Socialists said, that if any Conservatives ob-

Continued on Page 2

INTERRUPTING a holiday for the second time this week, the Queen will go to Buckingham Palace Sunday from Sandringham, presumably to receive, and give formal approval, to the new ministers in the Conservative government of Harold Macmillan. (AP Wirephoto.)

EX-CONVICTS ANONYMOUS

A group in Canada has started an organization something along the lines of Alcoholics Anonymous to take care of ex-convicts who are anxious to fit themselves back into society. Weekend Magazine tells about it in this issue.

Trains Rolling Again

PM's Formula Ends $31 Million Nine-Day Strike

OTTAWA (CP) — CPR trains are running again today after arm-twisting by Prime Minister St. Laurent to end the nine-day stoppage. Trans-continental passenger service was scheduled to resume early this evening.

The company and its firemen's union came to agreement late Friday — on temporary terms—to end the tieup that began Jan. 2 and cost the national economy an estimated $31,500,000.

Immediately, the CPR and union started rolling trains and men into operation.

Freight and passenger embargoes were lifted immediately. Spokesmen said priority would be given to transit of fuel and food supplies to centres dependent wholly on the CPR.

NORMAL BY MONDAY

The company said it expects normal operations to prevail by Monday, everywhere across the nation, weather permitting.

Mr. St. Laurent announced the settlement in the Commons at 5 p.m. Friday—nine days one hour from the time the Brotherhood of Locomotive Firemen and Enginemen (CLC) pulled out its 3,000 members. Another 67,000 CPR employees were made idle by the shutdown and other thousands in industries dependent on CPR for transportation had to be laid off.

Besides the estimated $10,000,000 cost in lost production, CPR revenue losses are estimated at $14,000,000 and company employee salary losses at some $7,500,000 for an estimated overall total of $31,500,000.

The crux of the stoppage was the CPR plan to pull firemen off freight and yard diesel engines.

The government now will set up a board of inquiry of three judges to recommend by Oct. 1 whether the number of firemen in diesel locomotive operations should be reduced.

The major issue in the negotiations on this point was whether the findings of the board should be binding. The CPR wanted them made binding, the union not.

The union won out on this issue, though the prime minister suggested in the Commons it would be difficult for either

Continued on Page 2

BACK ON THE JOB

With strike of railway firemen ended, E & N Dayliner left Store Street station today in charge of Ernie Davy, left, engineer and veteran of 47 years of service with railroad, and Ernie Hedley, conductor, a 45-year employee. Both are native sons of Victoria. Rail car left at 8.15 a.m. for Courtenay, returning late this afternoon. (Times Photo.)

Year's Worst Snow Blasts Mainland

(See Island Storm, Page 15)

VANCOUVER (CP) — Parts of the Lower Mainland today were digging out of the heaviest snowstorm to hit the area this winter.

In the Mission district, 45 miles east of Vancouver in the Fraser Valley, a foot of snow fell, making driving difficult and chains a necessity for the hills.

A strong wind brought blizzard conditions in the valley and four-foot drifts were piled up off the highways.

Several cars and a large trailer truck skidded off the Trans-Canada Highway between Langley and Abbotsford. A snowplow was needed to clear the highway north of Abbotsford to allow a convoy of chartered buses to reah North Matsqui railway station where a large contingent of Hungarian refugees arrived by CNR train.

The storm in the upper Fraser Valley was described by residents as the worst snowstorm in recent years. Winds up to 50 miles an hour swirled the snow into drifts four and five feet deep.

Crews worked all night to keep the Trans-Canada and Lougheed highways open. They had little time to work on back roads in the Chilliwack, Rosedale, Agassiz, Mission and Abbotsford areas, and public works officials said those roads will be practically impassable until plowed.

Buses were filled today with transport workers who left their cars home due to weather and road conditions. A number of cars were stranded for a time overnight in the windswept Sumas Prairie area.

Seven to eight inches of snow were reported on the Hope-Princeton highway and RCMP said conditions were bad in the Fraser Canyon section of the Trans-Canada Highway.

The Hope-Princeton was blocked for an hour early today when a trailer truck jack-knifed into a ditch two miles east of Hope. No one was injured.

Vicious Storm Hits Maritimes; 5 Missing

HALIFAX (CP) — The missing fishing vessel Grand Etang was found today wrecked on Rocky Scatarie Island off the eastern tip of Cape Breton, and first reports said there were no signs of her five crew members.

RCAF search and rescue headquarters said one of its aircraft was circling the scene in search of survivors.

The 11-ton dragger was last seen Thursday when the captain of another fishing boat reported it was drifting helplessly in an Atlantic blizzard. But Capt. Atheling Elms said his ship, the Edith and Jane, was icing up at the time and he could not help the Grand Etang.

The Grand Etang was the second victim of the third vicious blizzard to hit the Maritimes this week.

PRAYER FOR TODAY

O God, grant us to believe that today is the best day of our life. All our yesterdays are gone forever, and no tomorrow has yet come except as we foretell its coming by what we do today. May we live all the days of our lives; in Jesus' name. Amen.

Red Troops Mine Yugoslav Border

(See Page 3)

VIENNA (Reuters)—Russian troops have started laying mines along the Hungarian-Yugoslav frontier, the Vienna evening newspaper Neuer Kurier said today.

The paper quoted reports from south Hungary saying that the Hungarian frontier has been heavily reinforced with Russian troops in recent weeks.

Long convoys of Russian troops were noted daily passing the Romanian frontier into southern Hungary, the paper said.

The newspaper said the first mine field along this frontier was laid by the Russians in 1948 at the time of the break between Tito and the Cominform. In 1955, when a reconciliation took place, the mines were removed.

Now Russian trucks are fetching loads of these mines and taking them back to the Yugoslav frontier area.

E. E. Winch Funeral Tuesday

VANCOUVER (CP) — Members of all the major political parties will attend the funeral of Ernie Winch Tuesday. The veteran CCF member of the legislature for Burnaby died in hospital here Friday at 77, one week after suffering a heart attack.

Mrs. Dorothy Steeves and Grant McNeil, both veteran CCF campaigners, will officiate in place of a minister.

The services will be held at Mount Pleasant Funeral Home at 2 p.m., cremation to follow.

All provincial cabinet members will attend the funeral of the CCF stalwart.

The cabinet has also decided to recommend to the legislature that the 1957 sessional indemnity which Mr. Winch would have collected, be paid to his widow.

Manchester U. Boosts Lead In Football

(See Scores, Page 3)

LONDON (Reuters)—League champion Manchester United today walloped Newcastle United 6-1, dashing Newcastle's hopes of a double triumph against the Manchester teams.

Earlier in the week, Newcastle had knocked the cup holders, Manchester City, out of this season's competition in a replay.

While Manchester increased its lead in the First Division to six points, its nearest rivals, Tottenham Hotspur, fell victim to the Wanderers at Wolverhampton, 3-0.

WIRE BRIEFS

Hebenton Stars In Ranger Win

DETROIT (AP) — Andy Hebenton's goal with seven seconds left in the game capped a rousing 5-4 victory for New York Rangers as they overcame deficits of 3-0 and 4-3 in beating Detroit Red Wings in a nationally-televised National Hockey League game this afternoon. It was Hebenton's second goal of the game.

Huge Oil Program

CALGARY (CP)—The Royalite Oil Co. Ltd. and associates plan a $50,000,000 development program in the Athabasca oil sands of northeastern Alberta, the entire project to be ready for operation by 1960, it was announced today by Ray Althouse of Calgary, Royalite president.

'Oldest Bolshevik' Dies

MOSCOW (AP) — Pravda said today Russia's "oldest Bolshevik" has died. She was F. I. Drabkina, 94, a woman writer and revolutionary who became a Communist in 1902.

100 Arrested

BELFAST (Reuters) — Police in Northern Ireland today arrested more than 100 men as suspected members of the outlawed Irish Republican Army.

More NATO Air Bases

BONN (Reuters) — West-Germany has agreed to build 29 air bases for North Atlantic treaty forces in addition to the 19 already in use here, the defence ministry announced here.

Reds to Probe Yemen

CAIRO (Reuters)—A Soviet delegation from Cairo will visit the Yemen to observe the situation there shortly, it was reported here tonight. A Yemeni official, asked to confirm the report, said: "I do not deny it."

Y' can't say thet Gordon report wasn't loud enough t' hear.

Somebody must've benefited frum th' strike, but durned if I kin figger out who it was.

These mornings, a man sorta wishes he had some o' the daylight we was supposed t' save during Daylight Savin' Time.

Index to Inside Pages

	Page
U.S. Will Ask UN to Control Guided Missiles	2
Hungarian Student Leaders Arrested	3
Kremlin Increases Pressure on Satellites	3
Mayor Scurrah Campaigns for City University	3

Ask The Times	15	Etiquette	16	Silenus	5
Books	7	Finance	11	Sports	12 and 13
Boyd	12	For Parents Only	16	Step With Style	16
Bridge	19	Home Garden	25	TV With Lee	9, 10
Buildings	25	Island Digest	5	UN Correspond't	5
Churches	14	Penny Saver	16	Why Grow Old?	16
Classified	19	Radio	20	Women	16, 17, 18
Comics	8	Roberts	15	Your Horoscope	21
Entertainment	6				

U.S. Will Ask UN to Control Space Missiles

International Body Proposed For Job; Russ to Press Arms Plan

UNITED NATIONS, N.Y. (AP)—The United States is expected to outline a broad proposal for international control over space missiles Monday when the United Nations political committee takes up the arms question.

Informed sources indicated U.S. Ambassador Henry Cabot Lodge Jr. will relay President Eisenhower's call for a "reliable agreement" on controlling military use of such projectiles.

Eisenhower set the stage for such a proposal in his state of the union message Thursday. In effect, the president called for an air-tight agreement within the framework of the UN on the use of inter-continental ballistic missiles.

U.S. officials disclosed recently that the United States has revamped its disarmament plan to include long-range missile control. The prospect that the next few years will see the development of intercontinental missiles capable of carrying nuclear warheads was said to have increased the pressure for controls.

The U.S. is not expected to present a resolution on the missiles question since it is up to the five-power UN disarmament sub-committee to take action on any arms problem when it meets — probably in March.

The Russians are expected to urge support for their latest arms plan at Monday's meeting of the political committee.

PRESS FOR AGREEMENT

Sources close to the Soviet bloc hinted the Communists would try to get committee agreement on Premier Bulganin's latest plan which embodies several shifts in Soviet arms policy.

The main change involves an easing of the Kremlin's opposition to Eisenhower's open skies aerial inspection plan. The Soviet government last Nov. 19 said it would agree to an inspection of a belt 1,000 miles wide throughout Central Europe.

This came as a surprise to most delegates. Last July, Russia's Andrei Gromyko said no useful purpose could be served by further discussion of this proposal.

3,773 Jobless In Victoria; More Jobs Due

Number of jobless in Victoria increased this week by 252, raising the total of unemployed to 3,773, the National Employment Service office here said today.

The increase was largely due to lay-offs from temporary Christmas jobs, NES said.

Figures show that mostly women were involved in the loss of employment. A total of 214 applied for insurance benefits, as compared with 38 men.

NES said the number of temporary job openings for men increased during the week.

NES said there were indications that a fair volume of work is ready to get under way as soon as the weather improves, but at the moment most jobs available are for replacements on regular crews.

MR. "G.O.P." RESIGNS—Mr. Leonard Hall wears a broad smile as he leaves the White House Friday after informing President Eisenhower that he is resigning as chairman of the Republican National Committee. His resignation will become effective February 1. Hall has been chairman of the G.O.P. National Committee since April 10, 1953.

Sportsman Dies Of Car Injuries

(Special to the Times)

PORT ALBERNI — Well-known Port Alberni sportsman W. H. "Dude" Kendrick, 35, died in West Coast General Hospital this morning of injuries received in a traffic accident early Friday.

His death was the first road fatality of the year in Port Alberni. Dates of an inquest and funeral have not been announced.

An employee of Dominion Construction Ltd., Kendrick is survived by his wife and two children at home, and a brother, Vern, also in Port Alberni.

Kendrick was in collision with a car driven by Donald Van Pelt, Parksville, Friday at 7 a.m. He was crossing the street to a friend's car at the time of the accident. Police said no charges will be laid.

He was well known in Island baseball and softball circles and played for many years on Port Alberni teams.

. . . TRAINS

Continued from Page 1

side not to accept the final report of the board of inquiry.

CPR President N. R. Crump said in a statement that the prime minister had stated that "after the investigation, which now is being arranged, finality will be achieved."

"I have accepted this assessment," he added.

Union leaders welcomed the settlement.

"We are very glad and quite satisfied," said W. E. Gamble of Montreal, Canadian chief of the striking union.

However, Mr. St. Laurent made it clear that the temporary settlement of the diesel issue will be subject to renegotiation after the three judges report.

He said the CPR and the union have agreed to accept a temporary agreement on the wage issue in line with the report of a federal conciliation board.

The board's report calls for a general increase in wages of 12 per cent, compared with the 25 per cent boost originally sought by the union.

Informants said the government's idea on the wage issue is that the proposed new contract between the CPR and the union made the wage increase effective until May 31, 1958.

Mr. Gamble said he was "not too enthusiastic" about judges adjudicating the diesel issue—the union would have preferred a board including union and company appointees—but the plan to use judges was accepted to bring about a settlement.

He said he could not state that the union would abide by the board's finding.

"We will have to see what develops but it looks very encouraging," he added.

Graham Executed

CANON CITY, Colo. (AP)—Calmly accepting his fate, John Gilbert Graham was executed Friday night in Colorado's gas chamber for destroying an airliner that carried his mother and 43 other persons to death.

'EXPECTANT BRIDES' GET BETTER PROSPECT

PROVIDENCE, R.I. (AP) — No longer would altar-bound Rhode Island damsels be referred to as "expectant brides" in marriage licence forms if a bill filed in the State Legislature by representative L. Louise Stoddard becomes law.

Her bill would change the designation to "prospective" rather than "expectant."

The assemblywoman's move came after the Pawtucket Times published a whimsical appeal to the legislature to come to the aid of Rhode Island women's "good name."

. . . QUEEN

Continued from Page 1

ject to Macmillan, they can do so only by finding fault with the Queen.

With painstaking effort to avoid any criticism of the Queen herself, the Labor party chiefs announced they are calling a new meeting of policy planners to discuss the method of selection.

"We believe it is important that parties themselves should decide on their leaders," said deputy leader James Griffiths, "and that the Crown should not be put in the embarrassing questions of having to make a choice between rival claimants for the premiership from the same party."

Griffiths said the party's planners will consider the possibility of a motion of censure to be introduced when Parliament convenes Jan. 22.

While Labor leaders discussed strategy Macmillan and Churchill dined alone at Churchill's Hyde Park home. As Macmillan was leaving, he said to his host:

"I have come to the fountain of all wisdom. Will you wish me well?"

Churchill pulled a long black cigar from his left hand and pumped Macmillan's hand with his right.

"Indeed, I do, I do," said the 82-year old elder statesman.

Labor Party sources said an editorial in the powerful Times of London first raised the question discussed Friday night. Situations which faced the Queen yesterday are not likely to occur often," The Times said. "If they did, the modern difficulties of the position and the procedure would need to be examined more closely. . .

"Time and events will show how wisely she judged."

McCALL BROS
The Floral Funeral Chapel
Understanding service that meets your wishes in every detail of tradition, denomination and cost.
1400 Vancouver Street 4-2012

NEW DIRECTOR-GENERAL of Civil Service Commission will be Arnold D. P. Heeney, Canadian ambassador to U.S., according to reports circulating in Ottawa.

POETIC—NOT JUSTICE

MONTREAL (CP)—Canadian Pacific Railway officials used the code word "consort" to notify offices along its 17,000-mile system of Friday night's settlement of a nine-day strike.

Today officials received word that the CPR station at Consort, Alta., near the Saskatchewan border, was destroyed Friday night by fire.

"This sounds like one of the queer quirks of fate," commented one official.

Our diamond "judge" always gives a fair verdict...

Perhaps you've seen this Diamondscope in our store. It is our expert diamond "judge." Through scientific magnification and exact lighting, it aids us in offering you reliable facts on the quality of any diamond in our store. This assures you of full measure of diamond beauty and value . . . whenever you buy from us.

The Diamondscope is exclusive with Registered Jewelers of the American Gem Society.

LITTLE & TAYLOR
Registered Jewellers — American Gem Society
1209 DOUGLAS ST. (Scollard Bldg.) Phone 4-5812

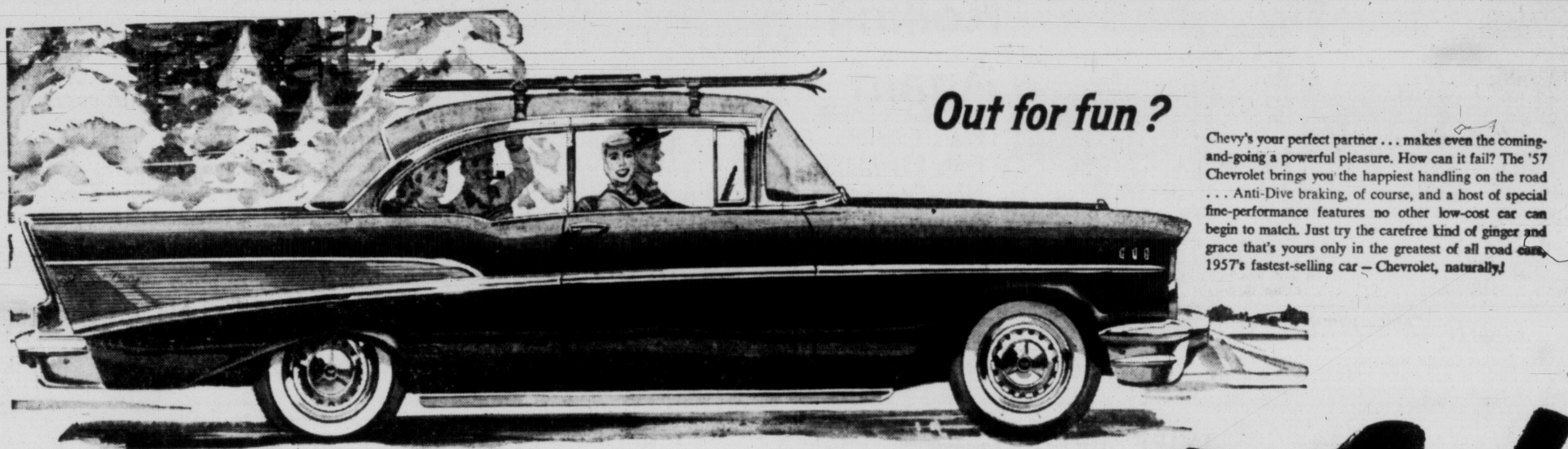

Out for fun?

Chevy's your perfect partner . . . makes even the coming-and-going a powerful pleasure. How can it fail? The '57 Chevrolet brings you the happiest handling on the road . . . Anti-Dive braking, of course, and a host of special fine-performance features no other low-cost car can begin to match. Just try the carefree kind of ginger and grace that's yours only in the greatest of all road cars, 1957's fastest-selling car — Chevrolet, naturally!

BORN WITH A Lust for Life!

Got a job to do?

Chevy's eager! . . . Just open the tailgate of any of Chevrolet's SIX station wagons, start stowing your load, and you see what we mean. There's up to 87 cubic feet of cargo area, vinyl-groomed for the handsomest, handiest hauling in your family history. And Chevrolet performance measures up zestfully . . . with suspension and power that make light of even a half-ton of gear! Wagon-minded! Have a look at Chevy's line-up.

. . . or just Plain Friendly?

Chevy loves people . . . like Canada loves Chevy. Makes SIX full-grown adults feel right at home, whether they're just sampling Chevy's size or letting you show off the smoothest, sweetest ride of your dollars (so few dollars) have ever bought. You'll be so proud of its comfort, its good taste — its Body by Fisher, with all that means in extra fineness of construction, materials and details. *Why wait — see your Chevrolet dealer now!*

V8 or 6
THE MOST MODERN EFFICIENT ENGINES IN THE WORLD
CHEVROLET
A GENERAL MOTORS VALUE
C-1357B

MORRISON CHEVROLET - OLDSMOBILE LTD.
YATES STREET AT QUADRA
PHONE 3-1106

ACROSS THE PROVINCE

Youth Gangs Attack Vancouver Citizens

(From Times News Services)

VANCOUVER — Hoodlum violence flared in Vancouver Friday night in three separate incidents.

A battle royal took place when six young thugs crashed a house party. The gang assaulted a woman resident and one guest went to hospital with a broken nose. Furniture and windows in the home were smashed.

Two carloads of police broke up a gang of 20 hoodlums who blocked traffic and attacked citizens at Sixty-Fourth and Victoria shortly before midnight.

Police were called to Kerrisdale Arena where they investigated a report that a youth suffered a knife wound in a brawl.

HUNDREDS NAUSEATED

VANCOUVER (CP) — Health authorities said Friday a strange odor which puzzled and alarmed residents of Vancouver and Burnaby Thursday night did not endanger health. Weather experts blamed a freak weather condition in which, they said, trapped industrial odors at or near ground level.

KILLED BY TREE

HOUSTON—John Beatty, 38-year-old logger, was killed Friday when the tree he was felling crashed on top of him.

TRAFFIC DEATH

VANCOUVER — Mrs. Ellinor Wickstrom, 48, was fatally injured Friday night when she was struck by a car as she crossed a street intersection in heavy rain. She died in hospital.

DIES ON TRACTOR

PENTICTON — Charles Howard Glass, 73, suffered a heart attack and died on his tractor Thursday.

SUSPECT REMANDED

LANGLEY — John Ernest Gardiner, 20, charged with murder in connection with the death Aug. 10 of 49-year-old James Martin was remanded Friday until Jan. 18 for preliminary hearing.

GUNMAN NETS $100

VANCOUVER—An estimated $100 was taken in a west-end holdup Friday night when a young man carrying a gun took cash from the till of a grocery shop.

ENGINERING FAVORED

VANCOUVER — Careers in engineering are planned by a record number of students at the University of B.C. Latest university survey of professional and occupational goals showed 21.6 per cent of the entire student body is enrolled in the faculty of applied sciences.

Malahat Sets Winter Recruit Drive

Officers of HMCS Malahat, RCN reserve establishment, Wharf Street, met Thursday night to lay plans for a winter recruiting drive.

The Malahat drive is part of a coast-to-coast program to build up reserve strength. All dry land "ships" in various cities of Canada will spend the next eight weeks recruiting young men and women into the Royal Canadian Navy (Reserve).

Objective is to increase strength by more than 1,000 men and Wrens. At present the RCN (R) has about 6,000 officers and men, including 700 Wrens.

Each naval division, including Malahat, will conduct its own recruiting campaign on an individual basis.

Recruits who join the reserve normally spend one night a week training at their local division, and two weeks during the summer at the Great Lakes Training Command, Hamilton.

In addition, reservists here get frequent weekend cruises throughout the year.

'Contacts' Pay Off Mayor Tells Rotary

It's not what you know but who you know that counts, Mayor Percy Scurrah told Victoria Rotarians.

He said his recent success in gaining promises of federal aid in construction of Point Ellice Bridge emphasized the importance of "having contacts."

He said it was like belonging to service clubs, "One of the most natural things in the business world."

The mayor said his policy of making new contacts was one of the reasons he attended Rotary district conferences and one reason he attends the Federation of Mayors and Municipalities in Canada.

While at a FMMC meeting in Montreal in November he also took time to visit a friend in the Department of Transport at Ottawa. He went to see him, to ask whether the CNR could be required to pay part of the cost of the new bridge where it crosses the railway.

The information he received was that not only could the CNR be asked to pay but the department of transport would also assist in the cost, under a recent amendment to the Railways Act.

$90,000 GAINED

"If I hadn't gone to the Mayors and Municipalities convention, we wouldn't have got this assistance, which will amount to $90,000. It is an example of how important it is to know the right people."

He said at the same convention he met a Vancouver alderman who told him Vancouver had been given a federal government rebate of 10 per cent sales tax on steel used in the Granville Street bridge.

Finance Minister Harris knew nothing about it when the mayor went to see him.

"It was given to Vancouver while he was in Paris."

"But I insisted a precedent had been set," the mayor added, pointing out he had requested similar consideration for Victoria.

He said he was still not certain what the federal action will be.

"But I have a sneaking suspicion the 10 per cent sales tax will be taken off all new bridges in Canada."

One-Year Probation For Young Car Thieves

Three Langford juveniles each were placed on one year's probation when they appeared in Colwood juvenile court today facing a charge of auto theft New Year's Day.

The boys were picked up as a result of an investigation by the RCMP.

Printers Call Strike

VANCOUVER (CP)—Some 130 printers in 22 Vancouver job printing plants will go on strike at 8 a.m. Monday, it was announced today by Bob Jefferies, president of Local 226, International Typographical Union.

TRAFFIC FINES

In city police court Thursday:

Charles Tennant, 410 Craigflower, $35 and suspension of driver's licence for two months, except when driving for business purposes, on conviction for careless driving at Bay and Government, causing two-car collision and total of $800 damage.

Gordon Gale Pettigrew, 3239 Rutledge, previously fined for impaired driving, granted use of driver's licence because of family circumstances.

Glen Johnson Foster, 3019 Albina, $35 and licence suspension for careless driving at Pandora and Quadra, where his car collided with a bus, causing $300 total damage.

Edna Athalia Victoria Nash, Ardmore Drive, $35 for careless driving resulting in a collision and $400 damage.

Mary Allen Graber, 3088 Oakdowne, $35 and licence suspension for careless driving resulting in collision at Cook and View and total $2,900 damage.

Frank Knighton Brawn, 845 Swan, $25 for driving without a licence.

Arlene Bertha Seguin, 1641 Cedar, $25 for driving without a licence and $20 for speeding over 30.

James H. Gorst, 325 Davida, $30 for speeding over 30.

Robert McMillan Akehurst, 1011 Dunsmuir, $25 for speeding over 30.

Jack Harvey Smith, 2171 Tyndall, $15 for speeding over 30.

In Saanich police court Thursday:

Paul Panko, 2886 Parkview, $25 for driving without a licence.

Harold Edward Ferguson, 607 Judah, $50 or 15 days in jail for driving while disqualified. He told the court he would serve time.

Harry Brown, Lulu Island, $40 for failing to remain at the scene of an accident and $35 for careless driving, resulting in a three-car collision. His licence was suspended except for business driving for three months.

Eric Rennie Foster, 2632 Fernwood, $15 for failing to stop at an occupied school-crossing.

Thomas E. Carr, 824 Intervale, $40 for careless driving resulting in a two-car collision and $190 total damage.

VICTORIA DIVORCES

Divorces granted in Supreme Court here this week follow:

Stephen Alonzo Williams, 454 Quadra, from Peggy Audrey Williams, Calgary, married November 3, 1945, in Woking, Surrey.

John Albert Hamer, Anchorage Avenue, from Iris Maude Hamer, 628 Head, married April 12, 1947, in Victoria.

June Elna Wowchuk, 3930 St. Peter's Road, from Michael Wowchuk, 1278 Kings Road married December 28, 1950, in Victoria.

SNEAK THIEF ROBS HUNGARIAN CHURCH HERE

A thief broke into the Hungarian church at Cook and Caledonia Wednesday night, making off with about $2.50 Caledonia this week, making off with about $2.50 in cash and a $50 nickel and gold wrist watch, inscribed "Mother."

Police said entry was gained by forcing a door leading from the church to priest's quarters, where the property was stolen.

Theft is believed the work of a juvenile.

PTA ACTIVITIES

Chemistry Review At Mt. View Monday

Behind-the-scenes look at "Chemistry in Mount View High School" will be given members of the Mount View PTA at a meeting Monday at 8 p.m.

Speaker will be science teacher E. E. Livesey. Plans will be completed at the meeting for a whist drive, Valentine tea and rummage sale.

* * *

Director of the children's branch, Victoria Public Library, Mrs. Isabel Goodwin, will speak on "Children's Books" at a Margaret Jenkins-Bank Street PTA meeting in the Margaret Jenkins School auditorium on Monday at 8 p.m.

Transportation from the Bank Street School leaves at 7.40 p.m.

* * *

Burnside PTA will meet in the school auditorium Monday at 8 p.m. Grade 5 teacher, P. J. Steel, will talk on "Traveling Around the World."

* * *

"Buzz session" on programs will be held at a Tolmie PTA meeting in the school auditorium Monday at 8 p.m.

* * *

Series on "Child Development Through the Elementary Years" will resume at a meeting of Victoria West PTA in the school auditorium Tuesday at 8 p.m. Discussion will centre on grade three.

* * *

General meeting of Central Junior High PTA will be held in the school cafeteria Tuesday at 8 p.m. Speaker will be Willard Ireland, provincial librarian, and his topic, "Culture in Canada—Its Problems and Prospects."

* * *

Pertinent facts about college education will be outlined by Dr. Harry Hickman, principal of Victoria College, at a meeting of Oak Bay High School PTA at the school Wednesday at 8.15 p.m.

Dr. Hickman will discuss such questions as "What Can Victoria College Offer the High School Graduate?" and "What Are the Advantages of a College Education?"

Plans for a family fair in April were formulated by Gordon Head PTA at a meeting Tuesday. Convener will be Mrs. A. E. Newton. The group was addressed by P. D. Parfitt, school principal.

Visit South, Negroes Urge Eisenhower

MONTGOMERY, Ala. (AP) — Negro leaders asked President Eisenhower and Vice - President Nixon for aid in their fight for integration Friday, a day marked by new developments in the violence-plagued bus situation and a ruling against a Virginia law designed to continue segregation.

The Southern Negro leaders' conference on transportation and non-violent integration wound up a two-day session in Atlanta by sending this telegram to the President:

"We ask you to come South immediately to make a major speech in a major Southern city urging all Southerners to abide by the Supreme Court's decision as the law of the land."

Nixon was urged to take a trip through the South similar to the one he made on behalf of Hungarian refugees and report to the president on "economic boycotts, and reprisals, and bombing and violence directed against persons and homes of Negroes who assert their rights under the constitution."

JURY TO GET CASE

Meanwhile, the case of six Negro ministers who were arrested Thursday and released under $1,000 bonds for breaking state segregation laws by riding in seats normally used by whites is expected to be presented to the Fulton County (Atlanta) grand jury next Tuesday.

At Tallahassee, Fla., Governor Leroy Collins ordered immediate resumption of bus service in the Florida capital to test "the good will prevailing among and between the people of both races . . ."

ANIMALS AROUND US

Water Fleas Thrive Without Men-Types

By DR. G. CLIFFORD CARL

No body of water is without life, unless it is chemically treated. Each lake, stream, reservoir, and temporary pond on land supports living things as do all parts of the sea. Even hot springs and salt lakes have their peculiar fauna and flora. A newly-created pond soon becomes populated with plants and animals through the agency of seeds, spores, eggs and other resting stages of living things carried by winds, by birds or by other means. Only springs gushing forth from the earth may be completely devoid of some form of life, but before the water has travelled many yards it will pick up its first inhabitants from the earth or from the air. Thus all living space eventually becomes filled.

Dr. Carl

WATER FLEA

One of the most common aquatic creatures is the water flea, a minute dancing speck just visible to the naked eye providing the light is favorable. It is represented by various species found in all lakes and ponds in almost every part of the world. It swarms at times in the ponds in Beacon Hill Park much to the delight of amateur aquarists who net out millions of the living specks to fatten up young fish. In the days before chlorination it was not uncommon to find a water flea or two or perhaps its cousin a copepod in one's water glass on the dinner table. Whether one drank it or not depended upon one's degree of observation or tolerance to wildlife being on the menu.

TRANSPARENT

Water fleas being true members of the crustacea are enclosed in a protective skin which in their case is extremely thin and transparent, making them almost invisible. Their most conspicuous feature is a pair of darkly pigmented eyes each made up of many facets like a cut diamond.

Under a lens the muscles which control the eye movement can be seen as minute filaments of tissue withiin the head.

On either side of the head is a long, branched feeler set with many hairs and bristles to form an effective paddle. Jerking the feelers downward in a rapid series of strokes causes the animal to jump forward in miniature leaps, a method of travel that has suggested the name water flea.

FEW MALES

In this group of animals males are rarely seen; the population seems to thrive without them. In any case almost all individuals are females each with a brood pouch on her back in which she carries young during their developmental stages. Toward the end of the season a special type of brood pouch with thickened walls is formed and inside are special eggs also with heavy coverings. When a female carrying such a burden sheds her shell the brood pouch is cast off as a separate unit. It then floats on the surface until it lodges in the mud at the edge of the pond or lake where it spends the winter or the dry season as the case may be. With the return of favorable living conditions the eggs hatch to start another generation of water fleas.

PADDLE-FEELERS

First cousin to the water fleas is another group of small crustaceans called copepods; the two kinds are nearly always found together in fresh water but not in salt water which is uninhabited by water fleas. Copepods have a different body form but are equipped with paddle-like feelers for swimming as are the water fleas consequently the two groups are often confused. Copepods also differ in that each has but one eye located in the middle of the forehead like the giant Cyclops of Greek mythology. In fact our most common copepos found in nearly all fresh waters of the world are called Cyclops after this legendary monster.

Water fleas and copepods are a valuable source of food for small fish and other similar meat-eating animals. In fresh waters they share the honors but in the sea it is the copepods that are unbelievably abundant forming a most essential supply of protein and fat for all carnivorous marine animals either directly or indirectly. They are the principal agents, that convert plant life in the form of minute diatoms and other algae into animal form and are therefore the best cattle of the marine pastures.

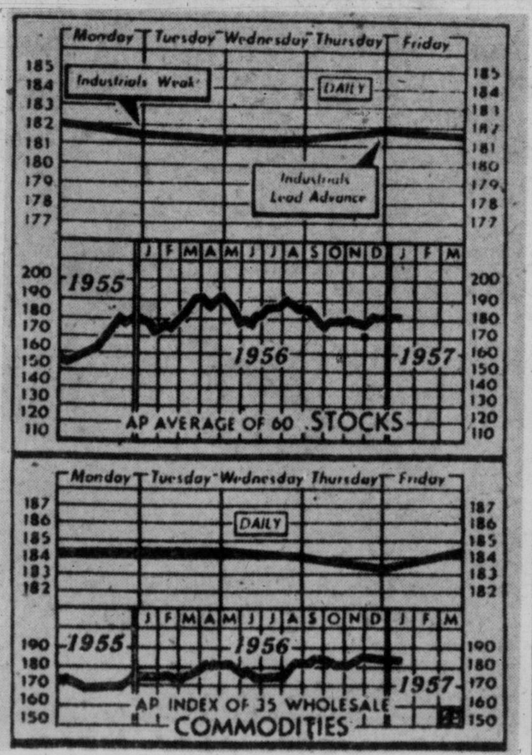

STOCK AVERAGE on New York markets Friday moved to four-week low of 181.5 from 182.0 a week earlier. Commodity index advanced for first time in six weeks to 184.3 from 184.1 in preceding period. (AP Wirephoto.)

GAINS GENERAL

Uraniums Feature Heavy Trading Run

By RON ANDREWS
Canadian Press Staff Writer

Amid the heaviest trading in eight months, uraniums combined with selected issues this week to pull Canadian stock markets to their fourth straight advance.

Last month's decision by the Canadian government to make information about uranium ore reserves and production available began to show its effects Wednesday when Consolidated Denison released its ore and grade picture.

The company's ore reserve estimate of 136,787,400 tons, averaging 2.78 pounds of uranium oxide a ton, was considered astounding. Denison's reserves are double those of the entire United States' estimated figure.

Action in that stock took the price above $18.

Enthusiasm spread to other companies. Can-Met Exploration; jumped to $3.60. Other gains were made by Northspan, Milliken Lake, Lake Cinch and Pronto.

OTHERS HIGH ALSO

Interest was high in other mining issues. Consolidated Sudbury announced plans to begin production of its big copper-zinc-lead mine in the summer.

A few coppers were strong, Granduc adding 80 cents and Quebec Chibougamau 50.

Overall activity of the Toronto Stock Exchange was highest since May. Volume was 30,442,000 shares, compared with last week's 17,814,000.

Large turnovers were not confined to mining stocks. Industrials had some heavy traders and there were a few gains among refining oils, pipelines and utilities.

Western oils had some advances but many issues declined on profit-taking.

Index changes at Toronto: Industrials up 4.40 to 471.13; golds up .73 to 77.89; base metals off .87 to 229.67; western oils up 1.58 to 164.79.

Index changes at Montreal: Banks up 0.95 to 55.25; utilities up 2.7 to 138.2; industrials up 2.3 to 298.5; combined up 2.4 to 245.0; papers off 28.09 to 1407.27; golds up 0.60 to 74.93.

Week's volumes at Montreal: 299,562 industrials and 3,806,508 mines against 212,519 industrials and 2,407,517 mines the previous week. Of 411 issues traded, 173 advanced, 111 declined and 127 were unchanged.

The Associated Press average of 60 stocks at New York lost 50 cents at $181.50.

BUSY WATERWAY

One of the world's great ship canals, the 16-mile waterway from the North Sea to Amsterdam was opened in 1876.

Plane Spotters' Supervisor Appointed Here

Fred Stephenson, 652 Superior, has been appointed regional supervisor for Ground Observer Corps in the Victoria area, B.C. Air Defence headquarters announces.

Observation posts are located at strategic points to report movements of all aircraft, supplementing the extensive network of radar warning lines established by the RCAF and USAF.

Chief observers in this area are Ken Roach, Esquimalt; Dave Wright, Prospect Lake; Ed Mason, Saanichton; Doug Angus, Malahat; Mrs. Irene Orr, Shawnigan Lake, and Karl Pohl, Sooke Lake.

FOR SALE
Dental Practice

Excellent Vancouver Downtown location, lease available. Apply Mr. B. D. Carr, The Yorkshire & Canadian Trust Limited, 900 West Pender Street, Vancouver, B.C. MA 4211.

"Know a Gladwell Man"

WALT JACQUES

See It! Drive It! Buy It!

Walt says driving beats talking! Before you buy any other car, drive and see why Meteor and Mercury are breaking the highest sales records in history for every month of this year—you'll be pleasantly surprised how easy it is to own a Meteor V-8 or 6, or the Big 'M' that is sweeping ahead as Canada's big fine car buy! Now's your BIG chance to make your BEST Buy!

Phone Walt at 2-2111 or call in now at Gladwell Motors Ltd., Pandora at Quadra.

MONEY TO LOAN

We have the following odd amounts available for first mortgages.
$1800—$2000—$2500—$3000
$4000—$4500—$5000—$6000
Quick Decisions—No Delays
Current Rate of Interest
Apply
BROWN BROS. AGENCIES LTD.
1125 Blanshard St. 3-1183

CREDIT BUREAU OF VICTORIA LTD.
205 10 JONES BLDG. — 723 FORT ST. — 2-9111
MEMBERS ASSOCIATED CREDIT BUREAUS OF CANADA AND AMERICA
CREDIT AND PERSONNEL REPORTS — COLLECTIONS AND ADJUSTMENTS
Serving Victoria Business and Professional Men Since 1911

CLOSE IN
A genuine bargain, LARGE BLOCK of STORES and APARTMENTS, very low overhead, high return
$29,500
SOLE AGENTS
A. BERNARD & CO. LTD.
629 FORT STREET

Halt Price Rise, Ike Warns Business

By WALTER BREEDE Jr.

NEW YORK (AP) — Businessmen found themselves under increasing pressure last week to halt rising prices.

President Eisenhower set the tone.

Inflation, he said in his state of the union message, is "the principal threat" to our economy. He added:

"Businessmen . . . should avoid unnecessary price increases, especially at a time like the present when demand in so many areas presses hard on short supplies. . .increases in wages must be reasonably related to improvements in productivity."

Signs of consumer resistance to increases were reported by gas dealers in Texas. Auto dealers said some customers were balking at higher price tags on new cars.

LAND HIGHER

Builders said the new year had been ushered in by a rash of price increases for cement and lumber.

Land costs were reported higher. Building trade spokesmen predicted that prices would be up by substantial margins.

Price boosts were announced for specialty grades of steel. Prices of foreign - grown raw sugar touched their highest level since 1951.

The trend toward higher newsprint prices broadened. Crude oil boosts became industry-wide.

Regardless of whether consumer price resistance was to blame, there was no question but that sales of most makes of new automobiles were lower.

One of the economy's bright spots was the farm equipment business. Major manufacturers were calling back laid-off workers.

The steel industry continued to operate at near-record levels last week. Mills said demand for sheet steel from the auto makers was below expectations but no letup was foreseen in demand for structural steel and oil drilling equipment.

FIRST DIESELS

The first high-speed train to use diesel - powered locomotives ran on the German state railway in 1933.

TOP Trade-in Allowance on Meteor, Mercury Lincoln
GLADWELL'S

A. E. Ames & Co.
Business Established 1889
Members
Toronto Stock Exchange
Montreal Stock Exchange
Canadian Stock Exchange
Royal Trust Building • 612 View Street, Victoria, B.C.
Telephone: 3-4171
TORONTO MONTREAL NEW YORK LONDON, ENG. VANCOUVER WINNIPEG CALGARY LONDON

Wood, Gundy & Company Limited
Canadian Government, Municipal and Corporation Securities
Stock Exchange Orders Executed
Private wire connections to Toronto, Montreal Winnipeg, Vancouver, Calgary, Edmonton, Regina and New York
Resident Manager: A. L. Pidgeon
612 View Street Victoria Telephone: 2-4261

Gillespie, Hart & Co. Ltd.
JOHN HART, President
INSURANCE • REAL ESTATE • BONDS AND STOCKS
BUILDING LOANS • MORTGAGES
CAR FINANCING
611 Fort St., Victoria Phone 4-1181
(Established 1911)

MONEY TO LOAN
Funds on Hand and Immediately Available for Mortgage Loans — Quick Decisions — Repayments to Suit Reasonable Charges.
MORTGAGES AND AGREEMENTS PURCHASED
P. R. BROWN & SONS LTD.
"Serving Victoria for Over 50 Years"
1112 BROAD ST. PHONE 4-7171

BIG BUSINESS OPPORTUNITY
FULL OR SPARE TIME
We have an exceptional opening for man or woman in this area to be a Franchised Dealer.
You will be expected to supervise delivery and replenishing of stocks of Brand Name Products in retail outlets.
Absolutely no selling or soliciting required. Age, education or business experience is not important as full Company Supervised Training Plan is provided.
Can be handled in 4 to 6 hours a week (evenings or Saturday) and will not interfere with your present employment. Exceptional income to start which can readily develop into a full time business.
An automobile is an asset, but not essential. Applicants must be able to post $1590. cash for bonded merchandise which is secured by re-purchase agreement.
If you are sincerely interested in owning and operating your own business, write at once giving your name, address and telephone number to:
PERSONNEL
CONSOLIDATED MERCHANDISING
COMPANY OF CANADA
23 Collier Street Toronto, Ontario

Mortgage Funds Available
APPLICATIONS FOR LOANS ON COMPLETED HOMES AND CONSTRUCTION LOANS WILL RECEIVE OUR IMMEDIATE ATTENTION
Rate: 6½%
Ker and Stephenson LIMITED
909 GOVERNMENT ST.
4-4127

BIONDA'S BOXLA FUTURE UP TO HIM, SAYS LYNN

Whether or not Jack Bionda plays lacrosse for the Victoria Shamrocks this summer will be up to Bionda himself, according to Lynn Patrick, general manager of the Boston Bruins of the National Hockey League.

Patrick, who took Bionda up to the Bruins this year, said Friday night that he would not prevent Bionda from playing lacrosse in the off-season but that he would not encourage his rookie star.

Patrick said, "I won't order Jack not to play lacrosse. But I will point out the pitfalls and the disadvantages he faces if he is injured badly enough in lacrosse to harm his hockey career. If he still wants to play then, I will not stop him."

WHAT'S THE SCORE? BY Denny Boyd

You'd have to walk many a back-court before you'd see two basketball types of such contrasting cut as Norm Baker and Art Chapman.

Just their appearance, for instance:

Norm's hair is blonder than the cork in a bleach bottle.

Art's hair is . . . well, there's quite a contrast.

Art is an affable, even-tempered type whose great court skill was his scheming mind.

Norm is a fiery, go-to-blazes competitor whose demoniac smile can infuriate opponents.

Art and Norm came up through Victoria's greatest basketball days, those rousing days of the Domino teams that moved across Canada like a scythe, leaving a shambles of broken teams behind them.

After the days of the Dominos, Art and Norm rode the rods as pros together in a short but madcap and memorable stint with Vancouver Hornets in the ill-fated professional league that flamed briefly and then was blown out by the hot breaths of creditors.

It was yeoman fare, that pro basketball. You had to be good, you had to be smart, you had to be tough, you had to have a sense of humor.

How good did you have to be?

Well, there was a night when the Hornets were playing Bellingham against Gail Bishop's Bells. Norm had played a meagre first half and, as a consequence, the Hornets trailed most of the way. With a little more than a minute left, the Hornets were five points down and Norm was still playing in a stony silence.

Three Long Ones—Six Points

But Baker took a pass near the side, ran a couple of steps over centre and let fly with one of those suicide one-handers of his. It whisked through the hoop and the Bells took the ball to protect what was suddenly only a three-point lead.

The Bells threw a pass under the Hornet basket and Baker snatched it out of the air. Again he dribbled over centre and uncorked his one hander. Swish, and it was a one-point lead.

The quaking Bells now had only one thought with 20 seconds left. Keep the ball away from that blank-blank Baker.

But Norm cornered a desperately retreating Bellingham player near the side-lines, grabbed the ball out of his hands and literally threw it at the Bellingham basket. The ball dropped through the cords as the whistle sounded and the Hornets had a one-point victory.

How smart did you have to be?

One time the Hornets were playing in Portland and they were one point down in the last minute of play.

Chapman had the ball near the side-lines and was being soundly checked by a fellow named John Mondich. Art didn't have a chance to shoot but he came up under Mondich as if he was going to make the longest lay-up in the history of the game. Art piled into Mondich's arms, the referee obligingly called a foul and Art dunked both shots for a one-point victory.

How tough did you have to be?

One night a guy named Bob Voelkert jammed an elbow in Norm's face and Norm dropped his opponent with a large handful of fist.

A fan called Norm nasty things so Norm repeated the treatment on the cash customer. That one cost Baker a $100 fine.

One Good Slap Deserved Another

Another time, a referee called a foul on Baker and, to emphasize his point, slapped Norm on the back. The slap knocked Baker to his knees so he got up and slapped the referee down. That cost him another $100.

As for the sense of humor, Baker had to have one that time the club was driving back from a road game. Norm had purchased a gleaming new car that was the pride of his life. Richie Nicol was sitting in the back seat, sipping a beer and cracking peanuts from a 50-cent bag.

Norm didn't mind so much Richie littering the back seat ankle deep in peanut shells but when Nicol tossed his empty through the window without first opening the window, Norm found it a trifle hard to smile.

Well, all that is in the past now. Norm is a policeman and Art is a successful salesman in Vancouver.

But they'll both be back in the basketball scene tonight at Central Junior High School gym, Norm as a playing coach and Art as a bench coach.

And don't think they won't relive a lot of memories tonight. The years can't erase those.

NEED ANY HELP, MARC?

Victoria Cougar goalie Marcel Pelletier gets some impromptu help from defenceman Bill Davidson during Friday's WHL action at Memorial Arena. Seattle's Val Fonteyne is taking a swipe at the puck, near his left skate. Pelletier could have used some help, too, letting by five goals as Seattle won, 5-4, coming from behind a 3-1 deficit in the third period.

Why Did Veterans Lose? Well, You Figure It Out

Age Made Difference

By IAN SMITH (Who Saw the Game)

Vic High Totems proved Friday night that age and experience are no match for youthful enthusiasm as they downed Victoria High's "All-Time Greats," 43-41.

Oldtimers, all former Vic High students who were members of Canadian Championship teams, said goodbye for good to the courts as they dropped their third game after seven consecutive wins in the annual classic.

The oldsters, who had distained any practice sessions in stating that they needed to save their energy for the game, used the first half principally to sharpen their shooting eyes.

But while the veterans were acclimatizing themselves, the enthusiastic Totems were running every which-way, potting baskets, stealing rebounds and romping to a 18-5 lead in the first quarter.

The Oldtimers put on their checking clothes in the second quarter and stopped the Totems cold for the loss of only six points. However, the best the veterans could do for their own offence was a nine-point total and they trailed, 24-14, as they puffed gratefully into the dressing room for their half-time rest.

VETS SNAP BACK

It was a revitalized Oldtimers team that came back on the floor for the second half.

With George Andrews and Doug Peden leading the way, the veterans at one time pulled to within one point of their young opponents but that two points represented a wider gap than the age span between the players. And neither could be bridged.

With five minutes left in the game, it was 37-35 for the Totems. Cruel as it may seem, the Totems went into a freeze with the ball and the vets were unable to get the ball long enough to wrest away the lead that Totems had held from the opening whistle.

Top scorer for both teams was Totems' tall forward, John Devlin, who took rebounds off both backboards with amazing regularity in piling up 16 points.

Porky Andrews led the Oldtimers with 15 points while Doug Peden added 12.

Scorers follow.

Oldtimers—A. Chapman 8, C. Chapman 4, Martin 1, Andrews 15, Peden 12, Rowe 1. Total—41.

Totems—Wyatt 6, Wilson 4, Wong 1, Lorimer 4, Pederson 4, Devlin 16, Wilson 4, Brown 4. Total—43.

That Floor Did It

By DOUG PEDEN (Who Played in It)

Whoever designed that new Victoria High School gymnasium was the best player the Vic High Totems had working for them Friday night.

On the shiny half-acre of hardwood we, the fellows they call the All-Time Vic High Basketball Greats, at times could hardly see the Totems, let alone keep up with their busy feet as they galloped gleefully from corner to corner.

Things were a lot more comfortable on the old floor, a cosy, famil[illegible] quarter-acre job, on which we managed to spank the young upstarts seven times before they forgot respect for their elders and turned the tables in 1955 and 1956.

The papers said we were going to relive some of our former glories in the final game of the annual series. We didn't live. We died, bit by bit, on that huge hunk of maple. And if there was any glory, we're still too numb to feel it, even though we almost fooled the kids and lost by only two points.

They tell us the floor is only a few feet longer than the old one. But don't you believe it. One more year couldn't have made all that difference or could it?

SPY FAILED

We even had a spy in the Totem ranks. Porky Andrews coaches the Vic High hoop hopefuls and his report was as helpful as ever. "We might have a chance," he observed, "but watch for their fast break." We watched the fast break all night but we didn't have a chance to keep up with it.

The papers also said we might have too many tricks for the youngsters. The truth was, they gave us a couple of lessons in tactics, especially in the first half when they raced to a 24-14 lead.

We started without rhyme or reason, just happy to get hold of the ball and itching to fire shots at the basket. The result was we grabbed few rebounds and did as much to run ourselves into the floor as did the Totems.

But we learned something. If we were coming back next year things might be different.

However, we won't be and those gold cuff links bearing the Vic High crest, which the school presented to each of us, more than made Friday's effort worth while.

SPORTS MENU

TONIGHT

BASKETBALL

7.00—Victoria College vs. Victoria B's (girls).

8.00—Central Junior High School, Victoria senior "B" All-Stars vs. Cloverdale, intercity exhibition.

HOCKEY

8.30—Queen's Park Arena, New Westminster, Victoria Cougars vs. New Westminster Royals, Western Hockey League.

SUNDAY

GOLF

10.00—Gorge Vale Golf Club, start of play in first round of spring series of medal golf competitions.

SOCCER

2.00—Punjab United vs. Heaneys, Heywood Avenue Park; Butler Brothers vs. Tillicums, Central Park, Victoria and District Football League.

MONDAY

SOCCER

3.30—Victoria High School, Victoria vs. Esquimalt, opening game in best-of-three Inter-High Junior Soccer League playoff.

HOCKEY

8.30—Memorial Arena, New Westminster Royals vs. Victoria Cougars, Western Hockey League.

BASKETBALL

7.00—Victoria High School, Victoria B's vs. Victoria Meteors, girls' game.

8.00—Victoria High School, Cordova Bay vs. St. Louis College, juvenile boys.

9.00—Victoria High School, Sooke vs. Chinese Students, senior men.

SENIOR HOOP BACK AGAIN AT CENTRAL

Senior A basketball, or close to it, returns to Victoria tonight when the Victoria senior B all-stars meet Cloverdale of the mainland Senior A Men's Basketball League.

Victoria', coached by Canada's outstanding basketball player of the half-century, Norm Baker, will be loaded with senior A talent of seasons gone by.

Art. Chapman's Cloverdale squad will be led by high-scoring John McLeod, a member of Canada's Olympic hoop team at Melbourne.

Game time at Central Junior High School gym is 8.15.

Stan Four Under Par To Share Second Spot

PEBBLE BEACH, Calif. (AP)—Stan Leonard of Vancouver and Lachute, Que., shot a 68 Friday to tie with four other pros in second place in Bing Crosby's $15,000 U.S. pro-amateur golf tournament.

The leader after the first round was Texan Billy Maxwell, who took over from his twin brother, Bobby, with a six-under-par 66.

The other pros scoring 68 were Bobby Maxwell, veteran Byron Nelson, Bob Rosburg of Palo Alto, Calif., and Bill Nary of Tucson, Ariz.

All played the tree-sheltered Monterey Peninsula Country Club course, a distinct advantage over those who toured the tricky, wind-whipped Cypress Point layout along the ocean. Each course plays par 72.

Defending champion Cary Middlecoff, the U.S. Open titlist, who won this event the last two years, was among the victims of Cypress Point.. He wound up with a 76.

Veteran Ellsworth Vines, who finished in a seven-way tie at 69, scored a hole-in-one at the 158-yard seventh.

Deadlocked with Vines were Joe Steiger, Spokane; Bill Martin, West Covina, Calif.; Smiley Quick, Los Angeles; Tommy Hanson, Wichita, Kan.; Jimmy Clark, Huntington Beach, Calif., and Mario Laureti, Rye, N.Y.

ON THE ALLEYS — By BILL RAYNER

Looks Like Wilbur's Ready

It looks like Wilbur Webb is really going after a berth in the B.C. 10-pin singles finals this year.

Wilbur, who missed out last year when Ron Coulter and Len Murrant represented the Victoria zone, rolled a 568 and 567 triples in Gibson's commercial and mixed leagues, respectively, to serve notice that he will be hard to beat in the 24-game Victoria roll-off.

Another top prospect, **Cee Dixon,** hit for 622 (239) in Gibson's senior, while **Jack Hobby,** always a threat, led the mixed with 580 (224).

Victoria zone playoffs will be held March 2-3 and March 9-10 over Gibson's and Strathcona alleys. Provincial finals will also be rolled over both alleys March 16-17.

All in all, city 10-pinners had a prosperous week. Behind Dixon in the Gibson's senior was **George Motion,** who could grab a B.C. berth, with 553 (214) and **D. Williams** with 550. **R. Chandler** had a single effort of 228.

Bill Walker, with a 619 (241), led the commercial league. **Ernie Curtis** managed a 561, while **H. Bryan,** 207, and **Jack Bacon,** 205, had good singles. **D. Corbett** hit for 574 (208) in the mixed.

Bud Marty was the big noise at Strathcona, leading the seniors with 612 (233, 207). **Dave Barr** was next with 584 (206), followed by **Art Manson,** 571 (200); **George Motion** 565 (205) and **Ray Harris,** 564 (221). Singles went to **Ron Wilson,** 215 and **W. Smith,** 213.

Commercial was led by **D. McAlpine** with 546 and **John McMillan,** 543. **Flora Nobbs'** 493 (193) led the ladies' league.

Five-pin news again came from Esquimalt, where **Frank Morgan's** 896 (301, 305, 280) and **George Adams'** 879 (391) were tops for the week. Adams has a 240 average currently, while Morgan, who also had a 791 game this week, rolls 238.

Bob McLeod came in with an 829 game at Esquimalt to be next in line, plus an earlier 755 effort. **Alex Ross,** 779 (307); **Alex Pylypa,** 767 (310) and **Dave Whitworth,** 760 (304) turned in notable performances. High singles went to **J. Gallant,** 341; **Tony Bishop,** 336, and **Ernie Wilson,** 323.

At Gibson's **Reg Waggoner's** 872 (334) and **Harry Cool's** 835 (350) led the commercial league. Cool also led the Sunday major with 765. Next in the commercial were **T. Birkenhead,** 751 (301); **Rod Groff,** 740 and **W. McKinnon** 735. **Cy Waters** came up with a 305 single.

S. Sandahl's 825 (329) was far the best in the mixed, with **H. Hunt** next with 765. **May Wallis** hit 747 in the Sunday major. In the financial, **L. Jones** led with 785 (303), followed by **J. Merriman,** 734 and **G. Lintanen,** 724.

Waggoner and Cool helped **C. A. Smith Roofers** to a new commercial league three-game record of 3,773. Another league record was set by **Cliff Clark** in the Monday mercantile. Cliff roled a 797 (380).

Cougars Had It—Seattle Stole It

Cats Waste 3-1 Lead; Blow Game to Amerks

Seattle 5, Victoria 4

By DENNY BOYD

The Seattle Americans are in first place in the Western Hockey League's coast division. The Victoria Cougars are in last place.

If both clubs continue to play as they did Friday night at Memorial Arena, those positions are not likely to change.

The Cougars, with the opportunity to move into third place this weekend, delayed that chance when they blew enough leads to allow the opportunistic Americans to make an outright steal of a 5-4 victory.

The Cougars held leads of 2-1, 3-1 and 4-3 during the lambasting game. But like a thirsty hobo with a five-dollar bill, they couldn't get rid of their riches fast enough.

Seattle rammed in four goals in the last period, the final goal coming with just seven seconds left in the game, to get their sixth win in 10 games with the Victoria club.

A nebulous Cougar defence and a crucial penalty added up to a minus total for Victoria.

The Cougars had it all over the Amerks in the first two periods but they wilted like last summer's roses in the last period and withered while the Americans bloomed.

Kuzma Raps in Two More

The Cougars call Seattle's Alex Kuzma, "20-goal Kuzma" and point out that he never gets more than 20 goals a season. But Kuzma rapped in two more Friday night to make it nine against the Cougars so far this season and he may get 20 out of the Victoria club alone unless the Cats stop taking him for granted.

Abner Guyle Fielder, the dark-jowled scoring machine from Potlatch, Idaho, several laps ahead of all the other WHL scorers, was ineffectual in the first two periods but set up two goals in the last period and did all the work on the winning tally.

With the score tied at 4-4, and the minute hand making its last turn, overtime seemed certain.

But Fielder picked up the puck on the left boards and cruised in slowly from the Cougar blue-line. The Victoria defence made the fatal mistake of retreating on Fielder and plugging the goal-mouth.

Pelletier stopped Fielder's close-in shot but the puck bounced free, Sinclair took a chop at it and Seattle had its victory.

And, as Cougar coach Colin Kilburn pointed out in a terse post-game summation, "There's nothing to talk about."

But just for the record, George Senick had given Seattle a 1-0 lead at 14.18 of the first period on a well-placed pass from Kuzma and Bruce Carmichael, holding his shot until he had skated nearly down Emil Francis' throat, tied it up with two seconds left in the period.

Macauley's Goal Easiest Yet

Wayne Brown gave Victoria the lead when his long blast carromed in off Larry Leach's skate and Doug Macauley made it 3-1 in the third with the easiest goal he will ever score. Francis stopped a shot, dropped it and flubbed his attempted clearance. The puck dribbled onto Macauley's stick and he dribbled it right back into the net.

Thirty-two seconds later lumbering Pete Wright, Seattle's bulky defenceman, skated through the entire Cougar club to put Seattle within a goal of the Cougars and 50 seconds later, Kuzma whacked in Dorohoy's needle-threading pass to tie it at 3-3.

Sinclair was off for cross-checking George Ranieri when Brown got his second goal of the night to put the Cougars ahead, faking a slap-shot from the side, hopping in closer and then driving a sizzler past Francis.

But the Cougars blew that one, too. On a three-man rush, Kuzma went through the Victoria defence like a snort through a kleenex to tie it once more at 14.27.

With a minute and three seconds left, Ranieri was thumbed off for interfering with Sinclair and just 60 ill-fated seconds later, Seattle had proved its right to first place.

SPORTS

DENNY BOYD
Sports Editor

1; Victoria Daily Times
SATURDAY, JAN. 12, 1957

WHL SUMMARIES

WESTERN DIVISION

	GP	W	L	T	GF	GA	Pts.
Seattle	39	22	13	4	158	123	48
Vancouver	40	18	17	5	115	116	41
New West.	41	17	21	3	115	144	37
VICTORIA	39	15	20	4	112	114	34
EASTERN DIVISION							
Edmonton	41	26	14	1	133	119	53
Brandon	38	23	13	2	125	104	48
Calgary	38	16	21	1	125	124	33
Winnipeg	42	11	29	2	124	163	24

SEATTLE 5, VICTORIA 4

FIRST PERIOD

1. Seattle, Senick (Dorohoy, Kuzma) 14.18.
2. Victoria, Carmichael (Haworth, Whitney) 19.58.

Penalties: Creighton 10.24, Davidson 16.45.

SECOND PERIOD

3. Victoria, Brown (Leach, Chiupka) 14.48.

Penalties: Dobbyn, 4.00, Fielder 10.41.

THIRD PERIOD

4. Victoria, Macauley (Anderson) 0.37.
5. Seattle, Wright (Fielder, Kinasewich) 1.09.
6. Seattle, Kuzma (Dorohoy) 1.59.
7. Victoria, Brown (Davidson, Carmichael) 13.03.
8. Seattle, Kuzma (Senick, Dorohoy) 13.27.
9. Seattle, Sinclair (Fielder, Wright) 19.53.

Penalties: Wright 5.48, Sinclair 11.48, Ranieri 18.57.

Stops:

Francis	6	16	10—32
Pelletier	8	5	9—22

VANCOUVER 5, NEW WESTMINSTER 0

FIRST PERIOD

1. Vancouver, Brown (Maloney, Wylie) 3.32.
2. Vancouver, Brown (Maloney, Johnson) 14.25.

Penalties: Durham 3.24, Matthews 15.49.

SECOND PERIOD

3. Vancouver, Pennell (Kaiser, Currie) 9.10.
4. Vancouver, Wylie (Currie, Maloney) 15.49.

Penalty: Durham 14.04.

THIRD PERIOD

5. Vancouver, Cadman (Pennell, Kaiser) 1.52.

Penalties: Johnson, Bergeron 6.24.

Stops:

Bentley	11	3	8—22
Mikulan	11	7	8—26

CALGARY 7, BRANDON 4

FIRST PERIOD

1. Brandon, Manson (Johnson, Yanosik), 12.28.

Penalties: Houghton 3.38, Chrystal 17.48.

SECOND PERIOD

2. Brandon, Manson (Johnson, Lynn), 4.24.
3. Calgary, Scott (Finney, Ashworth), 9.40.
4. Calgary, Witiuk (Sclisizzi), 11.50.

Penalties: Bucyk 5.20, Fogolin 12.37.

THIRD PERIOD

5. Brandon, Lilley (Lynn, Raleigh), .11.
6. Calgary, Sclisizzi (Witiuk, Barry), 1.13.
7. Calgary, Scott (Dzurke, Ashworth), 9.03.
8. Calgary, Finney, 10.59.
9. Brandon, Cowill (Chrystal), 13.33.
10. Calgary, Ashworth (Finney, Scott), 14.29.
11. Calgary, Michaluk, 18.40.

Penalties: None.

Stops:

Bassen	18	8	6—32
Dechene	10	9	8—27

WINNIPEG 1, EDMONTON 8

FIRST PERIOD

Scoring—None.
Penalties: None.

SECOND PERIOD

1. Winnipeg, Burchell (Barlow, Shero), 5.55.

Penalties: Lunde 7.46, Burega 19.59, Leswick 19.59.

THIRD PERIOD

2. Edmonton, Burton (Melnyk, Poile), 2.07.
3. Edmonton, McCreary (Costello), 13.09.
4. Edmonton, Leswick (Lunde), 14.34.

Penalties: Van Impe 3.30, Burega 7.11.

Stops:

Johnston	15	12	10—37
Riggin	7	10	12—29

Brown Lifts Canucks; Flyers, Stamps Win

Freddie Brown, a hard-digging hockey player, assumed the role of an opportunist Friday night and reached a milestone in his career.

Playing his fifth season with Vancouver Canucks, Brown hung up the 99th and 100th goals he has scored in Western Hockey League play.

The goals, both scored with little effort set Vancouver on the path to a 5-0 victory over New Westminster Royals.

Calgary Stampeders also romped to an easy win, trouncing Brandon Regals 7-4.

Victory for Edmonton Flyers over Winnipeg Warriors came the hard way.

FLYERS RALLY

The Flyers, down 1-0 going into the third period, piled up three fast goals for their 3-1 win. It placed them five points ahead of the second-place Regals in prairie standings.

Right-winger Brown's 99th goal credited Vancouver captain Phil Maloney with the first of three assists he chalked up in the game.

New Westminster goalie Bev Bentley blocked Maloney's screen shot but dropped the puck and sprawled to the ice. Brown scooped it from between Bentley's outstretched legs and lobbed it into the net.

Brown had time enough for two shots to achieve his 100th goal. He missed the goal with his first shot, recovered the rebound and found the range on his second chance.

The victory, which marked goalie Ray Mikulan's third shutout this season, left New Westminster in third place, two games behind Vancouver.

On the prairies, the Warriors dropped nine points into last place after Skippy Burchell had given them a one-goal lead early in the second period.

Edmonton came to life in the third after Cummy Burton notched a tying goal. Bill McCreary fired the winner 11 minutes later.

SCOTT SPARK

Veteran Archie Scott sparked Calgary's 7-4 win over Brandon with two goals and one assist. His effort helped to boost the Stampeders two points further ahead of Winnipeg, but left them 15 behind second-place Brandon.

Both teams set out for Calgary after the game for a return engagement tonight. Other contests scheduled for tonight sent Edmonton to Winnipeg, Vancouver to Seattle and Victoria to New Westminster.

Colonval Holds Lead

A. Colonval maintained his one-point lead in the B Division of the Victoria City Chess Club championships this week with a victory over T. Antikainen.

Runner-up D. Dawson won by default from R. Restall.

In the Championship Division, Len Hall and R. R. Bennett remained tied for the lead, neither seeing action this week.

Results and schedule follow:

RESULTS

Championship—E. P. Rolls ½, A. G. Higgs ½; O. Jowett 1, A. J. Drinkwater 0; W. de Havilland 1, F. W. Plant 0.

B Division—G. Jones 1, G. Tsomaa 0; P. Johansen 1, W. Luney 0; M. T. Horn 1, Dr. M. L. Olsen 0; E. Burns-Harvey ½, W. de Havilland ½; A. Colonval 1, T. Antikainen 0; E. Knapp 1, A. Strodyk 0; D. Dawson 1, R. Restall 0, by default.

STANDING

CHAMPIONSHIP	P	W	L	D	Pts.
L. Hall	7	5	0	2	6
R. R. Bennett	8	6	2	0	6
A. G. Higgs	8	5	2	1	5½
W. de Havilland	8	5	3	0	5
O. Jowett	8	4	3	1	4½
A. J. Drinkwater	7	4	3	0	4
E. P. Rolls	6	3	2	1	3½
F. W. Plant	7	3	4	0	3
B DIVISION					
A. Colonval	6	6	0	0	6
D. Dawson	7	4	1	2	5
M. T. Horn	7	4	2	1	4½
P. Johansen	6	4	2	0	4
G. Tsomaa	8	3	3	2	4
W. Luney	6	3	2	1	3½
T. Antikainen	6	3	3	0	3
G. Jones	6	3	3	0	3

SCHEDULE

Championship, Friday—Burns-Harvey vs. Higgs; Plant vs. Hall; Sheard vs. de Havilland; Jowett vs. Loeschnik; Drinkwater, bye.

B Division, Tuesday—de Havilland vs. Tsomaa; Jones vs. Johansen; Luney vs. Dawson; Restall vs. Horn; Dr. Olsen vs. Antikainen; Knapp, bye.

V's Goalkeeper Ivan McLelland Quits Hockey

PENTICTON, B.C. (CP) — Ivan McLelland, goalie for the Okanagan Senior Hockey League Penticton V's, said today he is retiring from the game. McLelland was with the V's when they won the world championship for Canada in 1955.

He is leaving hockey to become sales representative of a national firm.

McLelland will be with the V's for at least two weeks or until a replacement is found.

McLelland, considered by many as one of the best goalies in amateur hockey, guarded the nets for the V's when they went to the Allan Cup finals in 1953, helped them win the mug in 1954 and climaxed his career by shutting out the Russians in the 1955 World Hockey championships at Duesseldorf, Germany. The V's went through the tournament undefeated.

Senick Escapes Assault Charge

SEATTLE (AP)—A third-degree assault charge against George Senick, member of the Western Hockey League Seattle Americans, was dismissed in justice court here Thursday.

The complaint was filed against the 27-year-old player by Rita Staley, who accused Senick of slapping and tussling with her Dec. 18. Senick denied the allegation. Justice of the peace William Hoar ordered the case dismissed because of insufficient evidence. Senick has been under $500 bond.

Cec's Fishing and Hunting Guide

Rivers up Island are high.

For best steelhead results try Cowichan, Sooke or Gordon rivers.

Cec Fletcher's Men's Shop 755 YATES

WESTERN PROFESSIONAL LEAGUE

Game No. 21 HOCKEY 8.30 p.m.

MONDAY, JANUARY 14th

MEMORIAL ARENA

VICTORIA COUGARS VS. NEW WESTMINSTER ROYALS

Tickets on sale, Cougar's Ticket Bureau, 817 Fort St. and Hudson's Bay Co. Ticket Office. Prices: Adults $1.00, $1.25, $1.50, $2.00; Children 50c, 60c, 75c, $1.00. Arena Box Office Opens 7.30 p.m. night of game. For information phone 2-2322.

QORs Cheer Return to Victoria; Passes Issued for Night in Town

By AB KENT

"Oh, boy, we're home."

Similar sentiments were expressed almost to a man as 212 members of Second Battalion, Queen's Own Rifles of Canada, rejoined their unit at Camp Gordon Head this morning.

Back from temporary duty with First Battalion, QORs, in Calgary, the force waited a month in Halifax expecting Middle East duty as United Nations police troops and got sub-zero weather in Calgary instead of sunburn in Suez.

Men arrived here on the 7 a.m. ferry from Vancouver after a CNR rail trip via Edmonton.

They had been given the opportunity of staying with the First Battalion, but only about 30 riflemen and NCOs preferred Calgary to Victoria. Some have their homes on the Prairies and wanted to be stationed nearby.

About 240 men, NCOs and one officer, Capt. Dan Woodbury, were in the draft which left here last Armistice Day.

After dumping rifles and kit at Camp Gordon Head, the single men in barracks drew bedding from quartermaster stores and then most headed for a big night in town.

They were disappointed at not getting to see the sights of the mysterious Middle East, but reassignment to their old unit in Victoria was compensation enough.

A big worry for some is having to start all over again with such items as car financing, since most owners let cars go at a sacrifice as soon as they learned they could volunteer for special force duty.

Men were still enthused about the treatment they received at the hands of hospitable Haligonians, who laid on free shows and entertainments, and guided tours.

Resumption of routine training is scheduled for next week, which will be the first crack at it for the younger men since completion of basic training last fall.

One 18-year-old rifleman was asked if he felt himself qualified to serve overseas with the amount of initial training he had received.

He felt he was, but personally would have liked to be more experienced before being assigned to overseas duty.

Minimum age of 19 years for overseas duty was reduced to 18 to enable the First Battalion to fulfill its establishment, and this action was questioned in Ottawa by Esquimalt-Saanich Member of Parliament, Maj.-Gen. G. R. Pearkes.

All checked in at Gordon Head, QORs head for weekend "on the town."

BETWEEN TIMES
By
MONTE ROBERTS

Department of I - should - ought - to - have - quit - when - I - was - ahead.

From Beverley Baxter's London Letter in the current issue of Maclean's Magazine:

"... let me end this London Letter by returning for a moment to the prime minister. Last April I wrote in Maclean's that it was difficult to imagine Eden still in power in 1957. Unfortunately, Maclean's is a persistent globe trotter and has a surprisingly large number of readers in Britain, and I was confronted on many occasions with that unfortunate prophecy.

"Nothing dinted, as the Irishman said, I now prophesy that Eden will lead his government with renewed strength and courage and wisdom.

"He will gain in confidence and reputation as the man who changed the United Nations from a talking shop into a world force, and in the process saved the Middle East from Communism and the evil overlordship of Russia.

"If this proves true—and I believe it will—then Eden will have won his place in history."

And Beverly Baxter his rightful place with all the other international forecasters.

But leave us move on to a happier subject.

Loyal constituents are aware of the Old Jokes Home which Between Times maintains, and will appreciate why a reservation has already been made for this comparatively new joke, which will, with the passing of time, become eligible for the Old Jokes Home.

A bright, sunny corner suite is waiting for:

A gentleman who had looked rather too earnestly upon the giggle juice was driving his car the wrong way up a one-way street.

An efficient policeman stepped off the curb, stopped the car, and in the classic phrase intoned "Where do you think YOU'RE going?"

Replied the hop-happy motorist:

"I dunno, offisher. But I mush be late. Ever'body else ish comin' back."

Which reminds me of Our Very Own Definition of stiff competition.

Two guys who have split the cost of a bottle. (Abstruse, but clever.)

Final thought for the weekend:

Will Keith Dixon get his storm windows up in time to take them down?

FINANCIAL RECOGNITION by a trade union of a movement aimed to combat juvenile delinquency in Victoria was made this week by Local 1-118, International Woodworkers of America. Presenting $100 cheque to Norman Nichols, left, organizer of Greater Victoria Boys' Juvenile Softball League, is IWA financial secretary, Edwin Haw. Victoria Labor Council donated $10 and recommended affiliated locals make contributions.

WAS IT YOU?

LETTERS TO DRIVERS

(In this column the Times presents letters from and to drivers about careless, discourteous or reckless infractions of driving rules. When you see one, just send in the place, date and time, and what happened. DON'T give the number of the offending vehicle. Only initials of complainants will be used.)

TODAY'S BEEFS

Thursday at 5.15 p.m. I was stopped on Fort Street waiting in the curbside lane of traffic for the light to change on Blanshard. A middle-aged woman paused on the curb at my right, looked up at the traffic signal on Blanshard which had just changed to amber, and then doggedly began walking against the red light immediately in front of my car and the car on my left as we began to proceed across Blanshard with the green light. Fortunately for her we hesitated.

G. K.

At 5.15 p.m., Friday, at the corner of Lansdowne Road and Richmond, which is a four-way stop corner, a light tan Chevrolet went through the stop signal on the southwest side of Lansdowne Road, going straight ahead on Lansdowne, despite the fact that, after coming to a stop our car had moved into the intersection coming north on Richmond. If our brakes had not been good a bad accident would have occurred.

C.R.

As I was driving down Cook Street on Jan. 5, at 8 p.m., a black 1955 Buick careened around the corner off Bay St., went into a slide and narrowly missed the front of my machine. The driver was obviously intoxicated as he was weaving from one side of the road to the other narrowly missing parked cars and telephone poles.—B.S.

Second Fire In Vacant House Sparks Probe

Youths Questioned; Serious Damage

Second fire in 48 hours at an unoccupied house at 2819 Quesnel was under investigation today by city fire department and police officials.

Firemen were called to the house at 1.55 a.m. today and were at the scene an hour and a half extinguishing the flames, which caused considerable damage to the roof and attic.

TWO QUESTIONED

Two youths, one 17 and the other 21, were brought to the police station at 2.30 a.m. and questioned by Fire Chief Frank Briers and detectives. They were later released.

The youths were picked up at Manchester and Burnside, near the fire, after Chief Briers called police.

The first fire broke out at 2 a.m. Thursday and did extensive damage to one room.

Fire department officials said after that blaze that they were not sure of the cause.

Three trucks attended today's fire and the last one didn't leave until 3.16 a.m.

Investigations into the fire were continuing today and it was believed the provincial fire marshal's office would be called in.

Man Slightly Hurt In 40-MPH Tumble From Car

Minor cuts and bruises were all that Theodore Campbell, Elk Lake Auto Court, received early today when he fell from a car travelling 40 miles an hour on the Pat Bay Highway.

Saanich police said Campbell slipped out while the car, driven by Earl Oberg of 693 Brookleigh, was travelling near Haliburton, at about 1 a.m.

Campbell was taken to Royal Jubilee Hospital where he was found to have a cut on the side of his head and bruises on his arm and right leg.

He was scheduled to return to hospital today for a further checkup.

$2,000 Bail For Man Charged In Wire Theft

Richard Brooks, 136 Conrad, was charged in city police court today with theft over $50 in connection with a break-in at Capital Iron Works a week ago.

Five rolls of copper wire valued at more than $400 were stolen.

Brooks asked for a remand without plea in order to obtain legal counsel.

Magistrate H. C. Hall fixed bail at $2,000 and set Tuesday for Brooks' next court appearance.

Police said the main gates of the Capital Iron yard at 1832 Store were removed from the hinges last Saturday night and the rear shed doors opened to allow a truck to back up to the wire. The five rolls weighed nearly 1,700 pounds.

Up-Island Hit By Big Snowfall

OLD FROSTY PUSHING WARM WEATHER AWAY

Mild, Pacific air is slowly but surely losing a battle with cold air from the northern interior of the province for dominance of the southern Vancouver Island weather picture.

Victoria's weatherman Bill Mackie said today temperatures are slowly dropping.

"The low-pressure area off the coast is weakening," he said, "This gives the cold air, pushed by high pressures, a good opportunity to move in."

There is little danger of snow, however.

Cloudy skies, clearing partially, are forecast. Low tonight will be between 28 and 30, high Sunday in the mid or high thirties. Temperature at noon today was 35.

Courtenay Gets 14 Inches; 400 Phones Out

Most of Vancouver Island north of Mill Bay was covered today by heavy, slushy snow that disrupted telephone and telegraph services, and knocked out 400 telephones in the Courtenay area.

Snow fell steadily Friday, with up to 5 inches at Duncan and Nanaimo, but at Courtenay a total of 14 inches was recorded.

At Black Creek, 10 miles north of Courtenay, the snowfall measured 24 inches.

Despite the heavy snow, traffic has been able to move and there have been no serious accidents.

TRAFFIC MOVES

Police at Duncan said there had been a few minor accidents, while at Nanaimo traffic is able to move "laboriously but without trouble."

"The snow is thawing fast today," Nanaimo police said.

Forecast now calls only for occasional flurries today and Sunday.

The heavy wet snow at Duncan has caused the worst breakdown in telegraph service in the last five or six years.

The worst breaks have been between Duncan and Nanaimo, but the lines to Victoria have also been badly affected. At one time there were seven breaks between here and Nanaimo.

Friday there was no service north or south from Duncan for three or four hours and all commercial teletype services were out.

Crews were handicapped because they had to use the highways to get to breaks instead of rail.

Friday's snow caused new breaks as fast as others were repaired.

A B.C. Telephone official in Courtenay said:

"All we have been doing for several days now is running up and down the countryside, with service being cut off everywhere.

BIG JOB

"The Courtenay to Nanaimo long-distance lines were out of order for several hours. Service was restored late Thursday. It may take days and well into next week before service is completely restored."

B.C. Power Commission reported that snow-laden trees and branches falling on power wires knocked out electrical service in the Campbell River area. Hardest hit was the Oyster River region, where service was restored late Friday.

Art Gallery Wing Drawings Ordered

Working drawings for a proposed fireproof wing at the Art Gallery of Greater Victoria are being prepared by architects Clack, Clayton, Pickstone.

Plans call for two galleries in the new wing, one measuring 30 by 60 feet, and the other 30 by 30 feet. It also will have a service basement for crating and uncrating pictures, storage, and general workshop activities required in the operation of the gallery.

"The plans also will help us in drawing up a highly flexible lighting system to suit all types of exhibits," said Colin Graham, curator.

Mr. Graham said the preparation of the drawings is "not an indication that we have found the funds we need" but the natural result of the firm's having won a competition sponsored by Victoria Rotary Club for a suitable design.

FINANCING PUSHED

Board of directors and gallery staff are working steadily on the problem of financing, he said. An early estimate for the building was $35,000, but it is feared increased building costs will raise that figure by more than 50 per cent.

Meanwhile, Howe and Wilson Construction Ltd. has been awarded an $878,790 contract for construction of the new 64-bed Queen Alexandra Solarium at Gordon Head, David Angus, chairman of the Solarium planning and construction committee, said today.

IMMEDIATE START

Work will start immediately and is expected to be completed within a year.

"We sincerely hope to move the children in by next Christmas," Mr. Angus said.

Provincial government will pay $320,500 toward total cost of the structure. The federal government will contribute $1,500 per bed to the building, an estimated $96,000.

Tenders will be called Feb. 6 for a $150,000 addition to Mount View High School that will include classrooms, home economics rooms, administrative quarters, laboratories and alterations to the heatng syistem.

Murder Appeal Here Feb. 19

Appeal of Gerald Edward Eaton, 51, from his conviction for murder, has been set for hearing in the Appeal Court in Victoria, February 19.

His case will be argued by Norman Mullins.

Eaton is sentenced to be hanged March 12 for the slaying of Carolynne Moore, aged 8, at Langley last April.

Housing Still Needed For Refugees

Response to an appeal for accommodation for 90 Hungarian refugees scheduled to arrive in Victoria Monday has been excellent, the Hungarian Relief Association said today.

But officials said there is still a need for accommodation for young single men.

The Hungarians arriving here next week are part of a contingent of 350 refugees who arrived Friday in Vancouver by train from Halifax. They are being medically examined and sorted out as to trades and professions before being sent by boat to Victoria.

The majority of the Victoria-bound contingent — the largest to be sent here—will be composed of young men.

HRA officials said their main problem in placing refugees in homes is to find people who can both accommodate and feed them.

"Several people have offered to house them, but without board," said on official. "This is understandable. They can't afford to board them due to the high price of food."

On the other hand, the association reported that several homes have offered to take in boys and girls. At the moment, it did not anticipate any difficulty in placing any of the women as there was a shortage of domestic help in Victoria.

TOPICS OF THE TIMES

Robert John Alexander Thomson, 924 Market, driver of a wood truck involved in a collision with a car on the Island Highway Monday in which two men were injured, pleaded not guilty in Colwood RCMP court Friday to a charge of criminally negligent driving.

★ ★ ★

A general meeting of the Victoria Building Co-operative Union, which owns and operates the Labor Temple, 613-615 Pandora, will be held there January 29, at 8 p.m.

Forty-three unions and a number of union members own the 350 shares.

★ ★ ★

Break-in at Len's Grocery, Fifth and Finlayson, was thwarted Friday night by a city beat policeman.

The constable saw two boys running from the store about 8 p.m. and found the door had been broken.

★ ★ ★

The annual church parade of The King's Daughters and Sons will be held in St. Andrew's Presbyterian Church on Sunday morning at 11 a.m.

★ ★ ★

First food stall of the new year will be held at the City Market next Saturday.

Donations of food and money may be left at McMorran's Sea-View at Cordova Bay, Graham's Grocery on the Pat Bay Highway near Elk Lake, McNutt's Grocery on Wilkinson Road, and the Victoria Meat Market, corner of Broad and Johnson.

★ ★ ★

A five-man committee of East and West Saanich residents was named Friday to recommend a new schedule for Vancouver Island Coach Lines buses serving Cordova Bay and West Saanich.

Men were named at a public meeting in Cordova Bay Community Hall at which VICL general manager Conway Parrott explained his company's reasons for proposing bus service to the area and Old West Saanich Road be discontinued.

Flickering lights Friday night and again about 11.30 a.m. today, were caused by snow on B.C. Electric lines between Ladysmith and Nanaimo, the company reported.

Snow drops off a power line, the line flips up and there is a momentary short circuit.

★ ★ ★

Member of one of the oldest families of wine-makers in Europe. Derek Byas will address Victoria Gyros at the Empress Hotel Monday noon. His subject will be "The Wines of Europe."

★ ★ ★

President of Besant Lodge, Frank P. Boucher will address a public meeting sponsored by the Victoria Theosophical Society at 904 Government Street Sunday at 8 p.m. His subject will be "The Age of Progress."

★ ★ ★

Orders group meeting for all staff officers and unit commanders in the Victoria district of 25 Militia Group will be held at Bay Street Armoury tonight at 8.30. The meeting has been called by Brig. John S. Adam, group commander.

★ ★ ★

John A. Cressman, 4036 Saanich Road, was remanded without plea until Tuesday when he appeared in city police court today on a charge of criminally negligent driving.

Cressman told Magistrate H. C. Hall he wished to obtain counsel. Bail was set at $500.

He was arrested at Johnson and Vancouver Streets at 8 a.m. today and is alleged to have driven at high speeds through downtown streets.

Mrs. Betty Dorothy Bremner, injured in a traffic collision on the West Saanich Road Friday morning, was in "slightly improved" condition in Royal Jubilee Hospital today.

She suffered a fractured hip and lacerations when she was pinned behind the wheel of her small car.

★ ★ ★

Greater Victoria Christmas Seal campaign, sponsored by the B.C. Tuberculosis Society, has realized $19,491, officials announced today.

The figure is close to $500 more than the amount collected last year.

Late donations may be sent to the Christmas Seal office, room 14, 749 Broughton Street.

★ ★ ★

Victoria Humanist Fellowship will meet at 1530 Pandora Avenue Sunday at 8 p.m., to hear a talk by Henry A. Burrows on "The Dead Sea Scrolls and Christian Origin."

HIGHLAND GAMES MEET ALL SET FOR MARCH 2

Third annual indoor Highland Games meet will be held here March 2.

It will be a full-scale Highland gathering, sponsored by the Victoria Highland Games Association.

Preliminary arrangements were made Friday at an association meeting at the home of the president, John Noble.

In charge of arrangements for the Games is John "Robbie" Robinson, vice-president, assisted by Mrs. James Marrs, dance chairman; John MacNeil, piping chairman, and Howard Williams, prize committee chairman.

The exact time and location of the meet will be announced later.

Youth Accused of Arson, Hitting Esquimalt Policeman

Charges of arson, wilful damage and assaulting a police officer were read at a special sitting of Esquimalt police court today against Donald T. Quaite, 20.

He was remanded without plea on the three charges until Jan. 21.

Quaite is accused of starting a fire in the house he was renting at 491 Constance, breaking eight panes of glass, and assaulting Cpl. James R. Owens of the Esquimalt police department.

The house is owned by Annie M. and Ronald H. Sears.

ASK The TIMES

Q.—Is it known what city in Canada first had dial telephones?—D.E.T.

A.—Yes, it was Edmonton. The device had been under consideration as early as 1905. It came into use in 1908, and it was a privately owned company that introduced it. The company ultimately was purchased by the city of Edmonton.

Q.—Is there an Elk Lake in Canada besides Elk Lake near Victoria?—O.L.

A.—Yes, there is a post office at Elk Lake, Ont., which is in the House of Commons electoral district of Timiskaming. Ont.

Anyone wishing a question answered is invited to send the problem along to The Times, addressed to "Ask The Times" Editor. Questions and answers will be published daily.

All questions should deal with matters of fact and be of general interest. The Times does not undertake to solve conundrums.

Women

Editor Elizabeth Forbes

Young Host and Hostess

Master Kirk Olson, son of Mr. and Mrs. Keith Olson, Fairfield Road, was both guest of honor and young host at an "ice cream and cake" party Friday afternoon in the Mahogony Room of the Strathcona Hotel, when young friends gathered on the occasion of his fifth birthday. Master Kirk's guests included Sherry, Nickie and Libby Wallace, Sandra Elworthy, Kelly Edmison, Leslie Olson, Craig Olson, Michael Sparks, Paul and Stephen Carter, Michael Briggs, Terry James and Peter Cruise.

Another member of Victoria's youngest social set, little Miss Corrine Corry, eight-year-old daughter of Mr. and Mrs. A. G. Corry, Balmoral Road, entertained, with the help of her mother, at a holiday party when guests were her classmates. Present Batey, Kathy Bell, Carol Braithwaite, Marie Cullum, Sandra Christie, June Fortye, Diane Gilbert, Georgette Goodman, Lindsey were Kathleen Alexis, Helene Anderson, Sally Barraclough, June Jones, Dorothy Lane, Marilyn Mair, Bonnie MacLean, Heather McMillan, Wendy Walton-Packard, Tertia Proby, Kathleen Rowlands, Kristie Shiers, Ida Wardman, Cecile Smith, Gerrie-Anne Corry and Master Buster Cuppage.

Entertaining This Evening

Mr. and Mrs. Gordon Scott are entertaining at their home on Westdowne Road this evening. Guests at a buffet supper will include Mr. and Mrs. G. McCall, Mr. and Mrs. E. Gill, Mr. and Mrs. J. Boorman, Mr. and Mrs. E. Peden, Mr. and Mrs. L. Hale, Mr. and Mrs. H. Brown and Mr. and Mrs. R. Hocking.

Home Party for Hungarians

Following the symphony concert in the Royal Theatre on Sunday afternoon Mrs. T. W. A. Gray will entertain in her home on Rockland Avenue for a group of Hungarians recently arrived in Victoria and who will be guests at the concert. Other guests invited are Mr. de Mezey, chairman of the Hungarian relief committee, and Miss M. de Mezey; Ald. Mrs. W. H. Wilson, chairman of the citizenship council of Greater Victoria, and Mrs. W. W. McGill. Color pictures will be shown by Mrs. Lewis Bartlett. The hostess will be assisted by Mrs. A. J. Tullis and Miss de Mezey.

ENGAGEMENT

Mr. and Mrs. P. W. Harris, 67 Maddock Avenue, announce the engagement of their daughter, Barbara Anne Walton, RN, to Mr. Thomas M. Cottrell. The wedding will take place quietly in the Church of St. George the Martyr on Feb. 1 at 8 p.m.

Golden Anniversary

Mr. and Mrs. J. E. Williams, 4947 Old West Road, Royal Oak, are celebrating their golden wedding anniversary Sunday when they will be at home to their friends from 3 to 5 p.m. Mr. and Mrs. Williams were married in Brandon, Man., retiring to Victoria in 1935. They have three daughters, Mrs. Lillian Fraser, Milner, B.C.; Mrs. Evelyn Ashby and Mrs. Grace Neufield, Victoria, and one son, Mr. Alfred Williams, Victoria. There are seven grandchildren.

A Reception

Mildred Valley Thornton, prominent Vancouver artist and art critic, who is also well known for her protrayal of Indian life, will be guest of honor at a reception to be held in the home of Sqdn. Ldr. Clarence S. Goode, Ripon Road, next Friday evening, following her lecture to the Oak Bay Art Club. The reception is planned to enable members of the club and their friends to meet the artist.

FEBRUARY MARRIAGE

Mr. and Mrs. Ewald Jabs of Sidney, B.C., announce the engagement of Mrs. Jabs' daughter, Miss Betty Irving Jabs, to Mr. Douglas L. Cronk, son of the late Mr. and Mrs. E. J. Cronk of Port Alberni, B.C. The wedding will take place on Saturday, February 2 at 8.30 p.m., with Rev. J. L. W. McLean officiating. (Photo by H. U. Knight.)

Present Day Education Topic At Toastmistress Meeting

Victoria Toastmistress Club held its first meeting of the year in the Business and Professional Women's Hall. Members were welcomed by Miss Grace Mitchell, who was in the chair. The blessing was asked by Mrs. R. Rose.

During the business session members were urged to attend the council meeting to be held in New Westminster on Jan. 20 at 12.30 p.m.

The table topic was "Discussion on Merits of Present Day Educational Methods," led by topic mistress Miss Georgie McKay.

Mrs. J. Carter introduced the toastmistress of the evening, Mrs. T. H. Patterson. Theme chosen for the program was "Good Health." Speakers and their topics were: Miss E. Baess, "Why Victoria"; Mrs. J. Carter, an impromptu, "Peace of Mind"; Mrs. N. Lall, "Did You Make a Resolution for 1957"; Miss M. Cottingham, a reading, "The Fairies Who Believed in Fanny"; Mrs. J. Craig, an impromptu, "Wealth." Mrs. T. Roberts gave an interesting educational talk; Miss Helen Egan, an impromptu, "Hobbies"; Mrs. R. Macmillan, "Fantastic But True"; Mrs. L. A. Gordon, "Just a Hundred Years." The vote of thanks was given by Mrs. H. P. Mickelson.

Miss E. Slater was the timer. Critics were Mrs. C. C. Warren, Mrs. P. Rayment and Miss Grace Mitchell; language critic, Miss B. Heim. Miss R. Rodger, the evaluator, gave the "spur" to Miss Baess and the "oscar" to Mrs. L. A. Gordon.

Plan Tea, Sale

A tea and sale of home cooking will be held in the Douglas Room of the Hudson's Bay Company next Thursday, when Oaklands Group Committee, Cubs and Scouts entertain, fom 2.30 to 4.30 p.m.

BY AIR FROM MONTREAL

Wide-eyed and adorable, little Heather Margaret, flew from Montreal with her mother, Mrs. David L. Torrey, to spend a month with Mrs. W. Hobart Molson at her home on Lansdowne Road. Mrs. Torrey, is the former Miss Margaret Molson.

Miss Betty Dolman Honored By Members of Drill Team

Miss Betty Dolman, "Miss Victoria" of 1954, whose marriage to William Gilchrist, RCMP, takes place next week, was honored at a miscellaneous shower given by fellow members of the Victoria Girls' Drill Team. Hostesses were Misses Val Speed, Florence Scrimshaw and Eleanor Wickett, and the party was held at the home of Mr. and Mrs. C. W. Morrish, 1138 Faithful Street. A corsage of red carnations was presented to the bride-elect and a corsage of pink carnations was presented to her mother, Mrs. H. J. Dolman. Gifts were held in a clothes basket, gaily decorated in blue and yellow.

Guests included Misses Sharon Frewing, Marie Ray, Rosemarie O'Brien, Sylvia Crocker, Sheila Warren, Ann Williamson, Maureen Clarke, Marilyn Wilson, Joyce Coe, Margaret Koller, Elfie Jernslet, Loraine Ferguson, Bev Gillies, Bev Lidstone, Carol Easton, Doreen Coles, Noreen Galbraith, Noreen Richie, Carol Hunter, Irene Foote, Bev Felner, Fay Blaus, Amy Koller, Lucille McBurney, Barbara Henry, Marlene King, Myrna Smith, Rosemary Stewart, Valerie Knowles, Marlene Matthews, Shirley Fulton, Helen Simenson, Jackie Porteous, Joan Rant, Myrna Preece, Chris Lanning, Suzanne Buttrey, Carol McIntyre, Darlaine Dovey, Carole Rubins, Lou Cross, Dianna Pizag, Ida Daly, Bev Tocher and Joan Sims, all members of the drill team.

Guests who are past members of the team wese Miss Audrey McCormick, Mrs. R. Garden, Mrs. J. Collison, Mrs. R. Kent, Mrs. R. Lawrence, Mrs. E. Hardy, Mrs. G. Armour, Mrs. H. Schultz, Mrs. M. Fallis, Mrs. R. Shea, Mrs. L. Hodges, Mrs. B. McIsaac and Mrs. H. Hall. Mrs. C. W. Morrish was also present.

51 CANADIAN BABIES BORN IN GERMANY

The stork with the maple leaf insignia made a record number of deliveries to families of the 2nd Canadian Infantry Brigade Group in Germany during November. The Canadian section of the British Military Hospital at Iserlohn reports 51 Canadian babies made their debut during the month. Twenty-seven were boys and 24 were girls. The month of October had set the previous record with 44 births.

Patients Want Foreign Novels

Requests from bed patients at Veterans' Hospital for Danish and French novels were reported by Miss Jean Roberts at meeting of the Women's Auxiliary to the hospital, held last Monday.

Miss Roberts' report also showed that 17 members of the auxiliary had visited the bed patients with the library service carts and distributed 390 books as well as magazines. Mrs. Leslie Macdonell presided and Mrs. M. Hurst was welcomed as a new member.

Mrs. G. Ree announced that cigarets, tobacco, matches and puzzles were distributed to 260 patients at the holiday season. Hospital matron Miss Roberts reported on holiday decorations arranged in the hospital under convenership of Mrs. P. W. Richards. Mrs. E. E. Stones was named to arrange flowers for the chapels.

Clubwomen's News

New Officers — Mrs. W. E. Harris was elected president of the Evening Guild of St. Matthias' Church at the annual meeting. Other officers are: Mrs. C. G. Heisterman, first vice-president; Mrs. M. Setter, second; Mrs. E. J. Harris, secretary; Mrs. J. T. Harper, treasurer. The guild is making plans for a tea to be held in the new parish hall, Jan. 30. Conveners are Mrs. J. J. Tippett and Mrs. R. J. S. Thurston.

Of Personal Interest

From New York

Mrs. Rene Lindgren is a visitor in Victoria at present, the guest of Mrs. W. B. Hemmingsen, Woodlawn Crescent. Mrs. Lindgren has just returned to the Pacific coast after a three-month visit to New York where she was with her son and daughter-in-law, Mr. and Mrs. Robert Lindgren, who returned to New York in the autumn after an engagement with the Danilova Ballet in South Africa.

Coffee Party Hostess

Mrs. F. W. Hawes, 668 Falkland Road, was hostess this week at two coffee parties at her home. Spring flowers brightened the refreshment table where Mrs. Percy B. Scurrah and Mrs. John Gough presided Wednesday morning. On Thursday morning, Mrs. W. Stanley Moore and Mrs. W. R. Clark were asked to preside.

To Honolulu

On their way to Honolulu sunshine are five up-island residents who left by plane today. They are Mrs. Tommy Richardson, Campbell River, and Miss Kathleen Stephens, Miss Bessie Jones, Mrs. George Hobson and Mrs. Harold Woodland of Courtenay. They will stay at the Royal Grove Hotel.

Guild Presents Farewell Gift

At the annual meeting of St. Philip's Women's Guild a farewell presentation was made to Archdeacon A. E. deL Nunns. The president Mrs. R. S. Dalby presented the Archdeacon with a chime clock on behalf of the evening and afternoon branches and Mrs. Nunns received an arm bouquet of pink carnations and chrysanthemums.

The year's officers were named as follows: President, Mrs. Dalby; first vice-president, Mrs. J. R. Smithson; second vice-president, Mrs. W. A. Welland; treasurer, Mrs. E. S. Johnson and secretary, Mrs. J. E. Moore.

Treasurer's report showed a bank balance of $436.86. Following the meeting afternon tea was served.

WINNIPEG WEDDING

Dr. and Mrs. Ivan Jackson of Winnipeg, announce the engagement of their eldest daughter, Alene Francs, to Mr. Herbert Scott Briggs, son of Mr. and Mrs. H. Lee Briggs, 2780 Lincoln Road, Victoria; formerly of Winnipeg. The wedding will take place on Feb. 13 at 4 p.m. in St. Andrew's River Heights United Church in Winnipeg.

PAINTER HAS ODD MODELS FOR MAMMOTH CANVASES

TORONTO (CP)—Pretty artist, Irene Nosyk, paints nothing but bugs in the course of her work. She paints portraits of the weird creatures that wriggle on microscope slides.

Irene's studio is in the University of Toronto's biology building and her work is used by professors to illustrate lectures.

As the only scientific artist in the university's biology department, Irene's canvasses range from six feet by 10 feet to full wall-size.

Though only in her 20s, she has become securely established in her field and has won praise from centres throughout Canada and the United States.

CLUB CALENDAR

Adopted Schools—At a meeting of the Major John Hebden Gillespie Chapter, held in the home of Mrs. R. Hocking, Mrs. G. Thomson reported that books and games had been sent to the adopted schools at Cayuse, V.I., and Aleza Lake, B.C. Mrs. V. Downard gave a report on the children's fancy dress party sponsored by the chapter and held during the holiday season in the Empress Hotel. Mrs. G. P. Clarke reported on the chapter's help to a welfare case. Nominations of officers took place and plans were made for the annual meeting.

Alpha Group — On Thursday the Alpha Group of the Women's Association of Metropolitan United Church were guests of Dr. and Mrs. F. E. H. James at their home on Briar Place, for the annual meeting. Mrs. W. McCulloch presided and Mrs. E. J. Bonfoy took the devotional. Reports were given by the various conveners. Mrs. E. Humphries outlined the new system of church visiting and Dr. James, in a brief new year message spoke of the heritage of Christian belief and worship in the United Church of Canada. Refreshments were served by Mrs. James.

ENROLL NOW — NEW CLASSES FORM EACH MONDAY—
Phone 4-8121 INDIVIDUAL INSTRUCTION
Sprott-Shaw
School of Modern Business

Piccadilly Shoppe
COAT and SUIT SALE continues
FURTHER REDUCTIONS
Piccadilly Shoppe
1017 GOVERNMENT ST. (Corner Fort) 4-7333

VOWS EXCHANGED NEXT MONTH

Mr. and Mrs. D. Stewart, 1290 Richardson Street, announce the engagement of their daughter, Rosemary Margaret, to Mr. Allon V. Heath, son of Mrs. H. Braden, 424 Linden Avenue, and the late Mr. M. V. Heath. The wedding will be held on Saturday, Feb. 16 in St. Andrew's Cathedral at 7 p.m., with Rev. Fr. D. Johnston officiating. Attendants will be Miss Mary Bozina, maid of honor; Misses Amy Dobbie, Heather Stewart and Myrna Smith, bridesmaids; Mr. Mike Hodge, best man, and Mr. Don Stewart, Mr. Terry Turcotte and Mr. Roy McLean, ushers.

Public Invited to Open House, Linen Shower at Gorge Hospital

The Gorge Road Hospital, 63 Gorge Road, Victoria's only chronic and convalescent hospital, will hold "open house" and linen shower next Wednesday, when the public is invited to see this modern 104-bed hospital and the services it performs in the community.

Those who are frequent visitors will wish to take time to investigate improvements in facilities and those who visit for the first time will see how carefully the hospital was planned and furnished with a view to helping the chronic and convalescent patient back to health in a bright, cheerful, homelike atmosphere.

While this hospital provides general hospital care, it includes physiotherapy and occupational therapy departments, and the main objective of the treatment program is to rehabilitate the patients and help them to become happy, useful citizens.

The occupational therapy department, one of the main projects of the hospital's women's auxiliary, will be open and many interesting articles made by the patients will be on display.

Escorted tours will enable visitors to have explained to them the significance of the high beds and the low beds, the wide linoleum-covered window sills, the handrails in all corridors, the high tables and regular tables in the dining area. They will have pointed out to them the inter-communication system between patient and nursing station, which is an exceedingly modern development, as yet in few other hospitals. They will see the large stainless steel kitchen, designed to cater to 300. In this kitchen is one of the most modern dish-washing areas, in addition to many other special features.

Interior decorating and all furnishings have been planned for the patients.

Tea will be served by members of the auxiliary.

Ladies' Auxiliary to the Pro Patria Branch, No. 31, Tuesday at 7.30 p.m. Installation of officers.

IT WILL PAY YOU

—as it has paid thousands of others—to learn to speak effectively, to sell yourself, your ideas, your merchandise; to add to your power of favorably influencing others; and to become a good chairman and group leader.
THEREFORE investigate and join the modern streamlined International Institute Course — 16 fascinating weeks — 31 sessions. The best, most popular, and most up-to-date training you can purchase at any price. A $100 course for only $39. Invest in yourself—reap daily dividends in personality development, confidence and poise. Class confidence and poise. Classes now organizing. Call, write or telephone 3-4521 or 3-5890.

FRANK PAULDING

Clip This Coupon and Mail to Junior Chamber of Commerce, 816 Wharf Street, Victoria
NAME ______ PHONE ______
ADDRESS ______
[] Send prospectus giving further information.
[] Reserve place(s) for ______ at the Demonstration Dinner, McEwen's Restaurant, Fort and Douglas, Monday, January 21, at 6 p.m.
No obligation. No charge, except for dinner.
The Popular International Institute Course Is Presented by Victoria Junior Chamber of Commerce

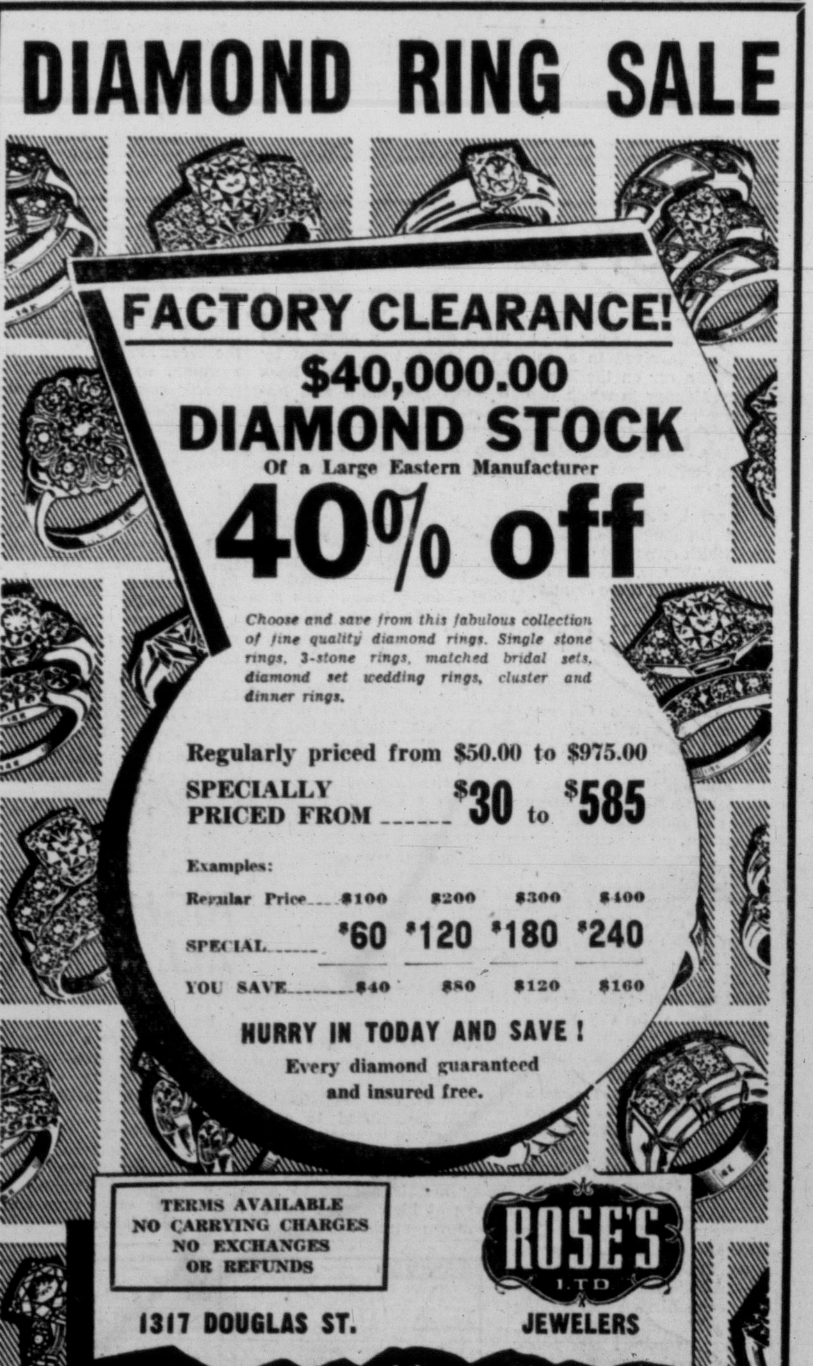

Entertainment — Page 6 | Home Building — Page 25 | Full Week's TV — Pages 9, 10 | Books — Page 7

ROTO MAGAZINE COLOR 14¢

WEEKEND EDITION

16 PAGES COMICS 14¢

The Sunday Times

WEATHER: COLDER; Details on Page 5

PHONE 2-3131
THE HOME PAPER

VOL. 124, No. 10 ★★★★ VICTORIA, B.C., SATURDAY, JANUARY 12, 1957 —74 PAGES PRICE: 10 CENTS SATURDAY, 14 CENTS

STRIKE COSTS $31 MILLION

FINAL ★★★★ BULLETINS

Vancouver Family Escapes Fire

VANCOUVER (CP)—A mother carried her two small children from their blazing home here today while her husband scrambled down from the second-storey residence on crutches. Delroy Owen, 25, said he smelled smoke billowing up from the first floor or basement of the Burrard Street home. He warned his wife Dorothy, 21, who carried out Brian, 3, and Dallas, 1, while he worked his way downstairs on crutches.

Leonard Four Strokes Behind

PEBBLE BEACH, Calif. (AP)—Stan Leonard of Vancouver had a 68 as wind and driving rain plagued golfers today in the second round of Bing Crosby's $15,000 national pro-amateur golf tournament. He is four strokes behind Billy Maxwell, who fired a six-under-par 66 for a 36 total of 132.

Warwicks May Go to Sweden

TRAIL (CP)—The Warwick brothers—Grant, Bill and Dick—have declined comment on reports that they will go to Sweden as hockey coaches.

Marylebone Cricket Team Wins

EAST LONDON, South Africa (Reuters)—The touring Marylebone Cricket Club dismissed a South African team twice here today to win the three-day contest by an innings and 218 runs with a day to spare. It was the visiting team's 11th win in 14 games in South Africa so far, and its eighth success by an innings.

Reds Build Atomic-Powered Icebreaker

MOSCOW (Reuters)—The world's first atomic-powered icebreaker—able to spend a year on the high seas practically immune from fuel shortage—now is under construction in Leningrad, the Soviet news agency Tass reported today.

Hungarian Uprising Reported

BUDAPEST (Reuters) — Hungarian miners and partisans fought a pitched battle with Hungarian Communist militia and Soviet troops in western Hungary, it was reported here tonight.

One eyewitness was quoted as saying about 50 militiamen and 20 Russians died in one battle but western observers here discounted the figures.

British Racing Driver Killed

AUCKLAND, N.Z. (AP)—British racing driver Ken Wharton was killed today when his car crashed during a 100-mile sports car race at Admore airport. He was leading the field at the 18th lap of the event when he lost control of his Ferrari Monza.

100-Year-Old Church Gutted

BOSTON (AP)—Fire today destroyed the 100-year-old First Congregational Church near Bunker Hill. It was the fifth church fire in the greater Boston area in the last month.

MARCIANO COMING BACK JERSEY PAPER REPORTS

JERSEY CITY, N.J. (UP) — Rocky Marciano will come out of retirement to try to regain the heavyweight championship of the world from Floyd Patterson at Yankee Stadium, it was reported today.

The Jersey Journal, published here, said it had learned from a reliable source that the retired, undefeated king of the heavyweights will challenge the newly crowned Patterson in a bout staged by promoter Jim Norris and his International Boxing Club.

BACK ON THE JOB

With strike of railway firemen ended, E & N Dayliner left Store Street station today in charge of Ernie Davy, left, engineer and veteran of 47 years of service with railroad, and Ernie Hedley, conductor, a 45-year employee. Both are native sons of Victoria. Rail car left at 8.15 a.m. for Courtenay, returning late this afternoon. (Times Photo.)

CPR Trains Rolling To End 9-Day Tie-Up

OTTAWA (CP)—CPR trains are running again today after arm-twisting by Prime Minister St. Laurent to end the nine-day stoppage. Trans-continental passenger service was scheduled to resume early this evening.

The company and its firemen's union came to agreement late Friday — on temporary terms—to end the tieup that began Jan. 2 and cost the national economy an estimated $31,500,000.

Immediately, the CPR and union started rolling trains and men into operation.

Freight and passenger embargoes were lifted immediately. Spokesmen said priority would be given to transit of fuel and food supplies to centres dependent wholly on the CPR.

NORMAL BY MONDAY

The company said it expects normal operations to prevail by Monday, everywhere across the nation, weather permitting.

Mr. St. Laurent announced the settlement in the Commons at 5 p.m. Friday—nine days one hour from the time the Brotherhood of Locomotive Firemen and Enginemen (CLC) pulled out its 3,000 members. Another 67,000 CPR employees were made idle by the shutdown and other thousands in industries dependent on CPR for transportation had to be laid off.

Besides the estimated $10,000,000 cost in lost production, CPR revenue losses are estimated at $14,000,000 and company employee salary losses at some $7,500,000 for an estimated overall total of $31,500,000.

The crux of the stoppage was the CPR plan to pull firemen off freight and yard diesel engines.

Hebenton Fires Winning Goal

His Second Counter as Rangers Edge Detroit Red Wings 5-4

From CP, UP Dispatches

Former Victoria Cougar Andy Hebenton scored two goals, including the winner, as New York Rangers edged Detroit Red Wings 5-4 in today's nationally televised National Hockey League game.

ANDY HEBENTON
. . . he was hot

Right-winger Hebenton after getting away to a slow start this season has been coming strong. Friday night he potted two goals and assisted on a third as Rangers walloped Chicago Black Hawks 7-4.

Hebenton's winning goal came with eight seconds of play remaining. Taking a pass from Andy Bathgate, another former WHL star, Andy swept in on goalie Glen Hall and beat him from close in.

Hebenton was literally mobbed by his teammates as Rangers won their first clash on Detroit ice in 11 attempts.

TRAILED 3-0

Trailing 3-0, Rangers broke loose for three goals in the second period to knot the count. Andy Bathgate, Dean Prentice and Hebenton were the marksmen.

Billy Dea put the Wings ahead at 10.13 of the third, but Creighton got the equalizer 23 seconds later.

NEW YORK 5, DETROIT 4

FIRST PERIOD

1, Detroit, Delvecchio (Bucyk, Arbour), 3.21.
2, Detroit, Reibel (Kelly, Dea), 6.29.
Penalties: Foley 8.41, Delvecchio 13.01, Lindsay 18.58.
Saves: Hall 12, Worsley 8.

SECOND PERIOD

3, Detroit, Lindsay (Reibel), 4.06.
4, New York, Bathgate (Gadsby, Lewicki), 5.51.
5, New York, Prentice (Gadsby), 13.18.
6, New York, Hebenton (Gadsby, Bathgate), 14.47.
Penalties: Evans 1.57, Godfrey 5.33, Arbour 10.56, Howe 14.25, Foley 16.18.
Saves: Hall 10, Worsley 8.

THIRD PERIOD

7, Detroit, Dea (Bucky, McNeill), 10.13.
8, New York, Creighton (Macdonald), 10.35.
9, New York, Hebenton (Prentice), 19.53.
Penalties: Bucyk 7.48, Gendron 7.48, Lindsay 18.27, Creighton 18.27.

'Queen in Politics' Charge Stirs Britain

Labor Demands Election in Flare-Up Following Selection of New PM

(From UP and Reuters Dispatches)

LONDON—The Opposition Labor Party prepared today to demand immediate elections on grounds the Conservatives involved Queen Elizabeth in party politics by leaving it up to her to choose a new prime minister.

It was a technical point that rocked Britain because the constitution prevents the monarch from taking part in politics.

The Queen was put in the position, Labor men intimated of choosing between Chancellor of the Exchequer Harold Macmillan and House Majority Leader R. A. Butler when Sir Anthony Eden resigned as prime minister earlier this week.

Normally, the party in power nominates a single choice for the premiership, relieving the monarch of personal political responsibility.

(It has not been publicly disclosed whether Sir Anthony recommended Mr. Macmillan or Mr. Butler, or left the choice open.)

Appointment Unconstitutional?

The Laborites met behind closed doors Friday night to map strategy to force Macmillan into calling an immediate general election on grounds his appointment Thursday was unconstitutional, although the term of the present Conservative-ruled parliament does not expire until 1960.

They put off a decision whether to push the point until Labor Leader Hugh Gaitskell returns from a lecture tour in the United States.

Party leaders who leaked their plans to the press said Gaitskell agreed to cut the trip short next week and fly home. The speakers reached this agreement in a Trans-Atlantic telephone conversation with James Griffiths, who is filling in for him during his absence.

HUGH GAITSKELL
. . . labor leader flying home

The Socialist move was regarded here as a political sensation which threatened the Conservatives with a possible new crisis.

The dispute broke wide open before Macmillan had time to complete his Cabinet. He was expected to present the new government to the Queen for formal approval Sunday.

The Labor chiefs expressed fear that the Crown had been drawn into party politics "in a most undesirable way" when it was left to the sovereign to name either Macmillan or Butler.

Their views were expressed in a statement following a special meeting of the party's parliamentary committee—the leading Labor members in the House of Commons who sit as a "shadow cabinet."

"The committee is examining further the constitutional implications of the way in which this change was brought about," the statement said.

Was Sovereign 'On the Spot'?

It hinted at a major political row over putting the sovereign "on the spot." Labor leaders now contend the only way to solve the difficulty is for Macmillan to ask the Queen to dissolve Parliament at once and call a new election.

An election, they said, would automatically relieve the Crown of the embarrassment caused to it.

Speakers included left-winger Aneurin Bevan who complained the Conservative Party had imposed on the Queen a delicate task she should not have been given.

The speakers argued that the Conservative Party's rank and file had not selected a leader to succeed Eden. The Queen had to pick for them.

It follows, the Socialists said, that if any Conservatives ob-

Continued on Page 2

Year's Worst Snow Blasts Mainland

(See Island Storm, Page 15)

VANCOUVER (CP) — Parts of the Lower Mainland today were digging out of the heaviest snowstorm to hit the area this winter.

In the Mission district, 45 miles east of Vancouver in the Fraser Valley, a foot of snow fell, making driving difficult and chains a necessity for the hills.

A strong wind brought blizzard conditions in the valley and four-foot drifts were piled up off the highways.

Several cars and a large trailer truck skidded off the Trans-Canada Highway between Langley and Abbotsford. A snowplow was needed to clear the highway north of Abbotsford to allow a convoy of chartered buses to reach North Matsqui railway station where a large contingent of Hungarian refugees arrived by CNR train.

The storm in the upper Fraser Valley was described by residents as the worst snowstorm in recent years. Winds up to 50 miles an hour swirled the snow into drifts four and five feet deep.

Crews worked all night to keep the Trans-Canada and Lougheed highways open. They had little time to work on back roads in the Chilliwack, Rosedale, Agassiz, Mission and Abbotsford areas, and public works officials said those roads will be practically impassable until plowed.

Buses were filled today with transport workers who left their cars home due to weather and road conditions. A number of cars were stranded for a time overnight in the windswept Sumas Prairie area.

Seven to eight inches of snow were reported on the Hope-Princeton highway and RCMP said conditions were bad in the Fraser Canyon section of the Trans-Canada Highway.

The Hope-Princeton was blocked for an hour early today when a trailer truck jack-knifed into a ditch two miles east of Hope. No one was injured.

Manchester U. Boosts Lead In Football

(See Scores, Page 3)

LONDON (Reuters)—League champion Manchester United today walloped Newcastle United 6-1, dashing Newcastle's hopes of a double triumph against the Manchester teams.

Earlier in the week, Newcastle had knocked the cup holders, Manchester City, out of this season's competition in a replay.

While Manchester increased its lead in the First Division to six points, its nearest rivals, Tottenham Hotspur, fell victim to the Wanderers at Wolverhampton, 3-0.

Huge Oil Program

CALGARY (CP)—The Royalite Oil Co. Ltd. and associates plan a $50,000,000 development program in the Athabasca oil sands of northeastern Alberta, the entire project to be ready for operation by 1960, it was announced today by Ray Althouse of Calgary, Royalite president.

Red Troops Mine Yugoslav Border

(See Page 3)

VIENNA (Reuters)—Russian troops have started laying mines along the Hungarian-Yugoslav frontier, the Vienna evening newspaper Neuer Kurier said today.

The paper quoted reports from south Hungary saying that the Hungarian frontier has been heavily reinforced with Russian troops in recent weeks.

Long convoys of Russian troops were noted daily passing the Romanian frontier into southern Hungary, the paper said.

The newspaper said the first mine field along this frontier was laid by the Russians in 1948 at the time of the break between Tito and the Cominform. In 1955, when a reconciliation took place, the mines were removed.

Now Russian trucks are fetching loads of these mines and taking them back to the Yugoslav frontier area.

RACE RESULTS

FAIR GROUNDS

First Race—

Restraint (Gibb)	$7.20	$3.80	$2.80
McGrathiana (Deroin)		5.00	3.60
Piets Son (Heckmann)			5.80

Time 1.14.

Second Race—

Majo (Vincent)	$11.60	$6.60	$3.40
Re Re Po (Broussard)		4.80	3.40
Nags Head (Littrell)			4.00

Time 1.13 2-5.

Third Race—

Teachers Tu (Adams)	$3.80	$2.80	$2.20
Bushy (Broussard)		4.00	2.60
High Lama (Duhon)			2.40

Time 1.13 2-5.

Fourth Race—

Taftia (Ferraiuolo)	$18.40	$8.60	$6.40
Golden Apollo (Adams)		5.40	4.00
Tacara (Heckmann)			5.00

Time 1.13 2-5.

Fifth Race—

Chara (Borgemenke)	$8.40	$4.40	$3.40
Open Lake (Cox)		10.40	6.00
Adventure II (Hettinger)			3.60

Time 2.08 2-5.

SANTA ANITA

First Race—

Marked Action (Mrno)	$15.90	$7.40	$5.10
Ze Pippin (Longden)		6.10	4.40
Beauty Flight (Skuse)			10.50

Time 1.23 4-5.

Second Race—

Fathers Alibi (Tngchi)	$16.50	$6.20	$3.70
Banker Vic (Shoemkr)		4.50	3.00
June's Boy (Lewis)			3.40

Time 1.10 2-5.

Reds to Probe Yemen

CAIRO (Reuters)—A Soviet delegation from Cairo will visit the Yemen to observe the situation there shortly, it was reported here tonight. A Yemeni official, asked to confirm the report, said: "I do not deny it."

More NATO Air Bases

BONN (Reuters) — West-Germany has agreed to build 29 air bases for North Atlantic treaty forces in addition to the 19 already in use here, the defence ministry announced here.

Canada's Extremes

High—Victoria 41
Low—Whitehorse —43

E. E. Winch Funeral Tuesday

VANCOUVER (CP) — Members of all the major political parties will attend the funeral of Ernie Winch Tuesday. The veteran CCF member of the legislature for Burnaby died in hospital here Friday at 77, one week after suffering a heart attack.

Mrs. Dorothy Steeves and Grant McNeil, both veteran CCF campaigners, will officiate with help of a minister.

The services will be held at Mount Pleasant Funeral Home at 2 p.m., cremation to follow.

All provincial cabinet members will attend the funeral of the CCF stalwart.

The cabinet has also decided to recommend to the legislature that the 1957 sessional indemnity which Mr. Winch would have received be paid to his widow.

EX-CONVICTS ANONYMOUS

A group in Canada has started an organization something along the lines of Alcoholics Anonymous to take care of ex-convicts who are anxious to fit themselves back into society. Weekend Magazine tells about it in this issue.

Y' can't say thet Gordon report wasn't loud enough t' hear.

Somebody must've benefited frum th' strike, but durned if I kin figger out who it was.

These mornings, a man sorta wishes he had some o' the daylight we was supposed t' save during Daylight Savin' Time.

Vicious Storm Hits Maritimes; 5 Missing

HALIFAX (CP) — The missing fishing vessel Grand Etang was found today wrecked on Rocky Scatarie Island off the eastern tip of Cape Breton, and first reports said there were no signs of her five crew members.

RCAF search and rescue headquarters said one of its aircraft was circling the scene in search of survivors.

The 11-ton dragger was last seen Thursday when the captain of another fishing boat reported it was drifting helplessly in an Atlantic blizzard. But Capt. Atheling Elms said his ship, the Edith and Jane, was icing up at the time and he could not help the Grand Etang.

The Grand Etang was the second victim of the third vicious blizzard to hit the Maritimes this week.

'Oldest Bolshevik' Dies

MOSCOW (AP) — Pravda said today Russia's "oldest Bolshevik" died. She was F. I. Drabkina, 94, a woman writer and revolutionary who became a Communist in 1902.

U.S. Will Ask UN to Control Space Missiles

International Body Proposed For Job; Russ to Press Arms Plan

UNITED NATIONS, N.Y. (AP)—The United States is expected to outline a broad proposal for international control over space missiles Monday when the United Nations political committee takes up the arms question.

Informed sources indicated U.S. Ambassador Henry Cabot Lodge Jr. will relay President Eisenhower's call for a "reliable agreement" on controlling military use of such projectiles.

Eisenhower set the stage for such a proposal in his state of the union message Thursday. In effect, the president called for an air-tight agreement within the framework of the UN on the use of inter-continental ballistic missiles.

U.S. officials disclosed recently that the United States has revamped its disarmament plan to include long-range missile control. The prospect that the next few years will see the development of intercontinental missiles capable of carrying nuclear warheads was said to have increased the pressure for controls.

The U.S. is not expected to present a resolution on the missiles question since it is up to the five-power UN disarmament sub-committee to take action on any arms problem when it meets — probably in March.

The Russians are expected to urge support for their latest arms plan at Monday's meeting of the political committee.

PRESS FOR AGREEMENT

Sources close to the Soviet bloc hinted the Communists would try to get committee agreement on Premier Bulganin's latest plan which embodies several shifts in Soviet arms policy.

The main change involves an easing of the Kremlin's opposition to Eisenhower's open skies aerial inspection plan. The Soviet government last Nov. 19 said it would agree to an inspection of a belt 1,000 miles wide throughout Central Europe.

This came as a surprise to most delegates. Last July, Russia's Andrei Gromyko said no useful purpose could be served by further discussion of this proposal.

3,773 Jobless In Victoria; More Jobs Due

Number of jobless in Victoria increased this week by 252, raising the total of unemployed to 3,773, the National Employment Service office here said today.

The increase was largely due to lay-offs from temporary Christmas jobs, NES said.

Figures show that mostly women were involved in the loss of employment. A total of 214 applied for insurance benefits, as compared with 38 men.

NES said the number of temporary job openings for men increased during the week.

NES said there were indications that a fair volume of work is ready to get under way as soon as the weather improves, but at the moment most jobs available are for replacements on regular crews.

MR. "G.O.P." RESIGNS—Mr. Leonard Hall wears a broad smile as he leaves the White House Friday after informing President Eisenhower that he is resigning as chairman of the Republican National Committee. His resignation will become effective February 1. Hall has been chairman of the G.O.P. National Committee since April 10, 1953.

Sportsman Dies Of Car Injuries

(Special to the Times)

PORT ALBERNI — Well-known Port Alberni sportsman W. H. "Dude" Kendrick, 35, died in West Coast General Hospital this morning of injuries received in a traffic accident early Friday.

His death was the first road fatality of the year in Port Alberni. Dates of an inquest and funeral have not been announced.

An employee of Dominion Construction Ltd., Kendrick is survived by his wife and two children at home, and a brother, Vern, also in Port Alberni.

Kendrick was in collision with a car driven by Donald Van Pelt, Parksville, Friday at 7 a.m. He was crossing the street to a friend's car at the time of the accident. Police said no charges will be laid.

He was well known in Island baseball and softball circles and played for many years on Port Alberni teams.

Trimble Signs New Contract

HAMILTON, Ont. (BUP) — Coach Jim Trimble of the Hamilton Tiger-Cats has signed a three-year contract to continue with the Big Four Football League club.

Club officials said today Trimble, former coach of the Philadelphia Eagles, had signed the contract at St. Louis.

Trimble and Tiger-Cats president and general manager Jake Gaudaur are in St. Louis for the annual meeting of the national coaches' association. Officials didn't disclose details of the contract but it was believed Trimble will get about $20,000 a year.

NEWS BRIEFS

Gordon Report Sells

OTTAWA (CP) — The government's printing bureau was besieged Friday by cross-country demands for copies of the Gordon commission's report on Canada's economic future. Officials said sales at $2 a copy began at 9 a.m. and within a few hours 1,200 were sold.

Murder Confession

ENNA, Sicily (Reuters)—A 51 year-old peasant, believing he was dying, today confessed that he committed a murder for which another man is serving a 24-year sentence.

Graham Executed

CANON CITY, Colo. (AP) —Calmly accepting his fate, John Gilbert Graham was executed Friday night in Colorado's gas chamber for destroying an airliner that carried his mother and 43 other persons to death.

100 Arrested

BELFAST (Reuters) — Police in Northern Ireland today arrested more than 100 men as suspected members of the outlawed Irish Republican Army.

'EXPECTANT BRIDES' GET BETTER PROSPECT

PROVIDENCE, R.I. (AP) — No longer would altar-bound Rhode Island damsels be referred to as "expectant brides" in marriage licence forms if a bill filed in the State Legislature by representative L. Louise Stoddard becomes law.

Her bill would change the designation to "prospective" rather than "expectant."

The assemblywoman's move came after the Pawtucket Times published a whimsical appeal to the legislature to come to the aid of Rhode Island women's "good name."

. . . QUEEN

Continued from Page 1

ject to Macmillan, they can do so only by finding fault with the Queen.

With painstaking effort to avoid any criticism of the Queen herself, the Labor party chiefs announced they are calling a new meeting of policy planners to discuss the method of selection.

"We believe it is important that parties themselves should decide on their leaders," said deputy leader James Griffiths, "and that the Crown should not be put in the embarrassing questions of having to make a choice between rival claimants for the premiership from the same party."

Griffiths said the party's planners will consider the possibility of a motion of censure to be introduced when Parliament convenes Jan. 22.

While Labor leaders discussed strategy Macmillan and Churchill dined alone at Churchill's Hyde Park home. As Macmillan was leaving, he said to his host:

"I have come to the fountain of all wisdom. Will you wish me well?"

Churchill pulled a long black cigar from his left hand and pumped Macmillan's hand with his right.

"Indeed, I do, I do," said the 82-year old elder statesman.

Labor Party sources said an editorial in the powerful Times of London first raised the question discussed Friday night. "Situations which faced the Queen yesterday are not likely to occur often," The Times said. "If they did, the modern difficulties of the position and the procedure would need to be examined more closely. . .

"Time and events will show how wisely she judged."

McCALL BROS
The Floral Funeral Chapel
Understanding service that meets your wishes in every detail of tradition, denomination and cost.
1400 Vancouver Street 4-2012

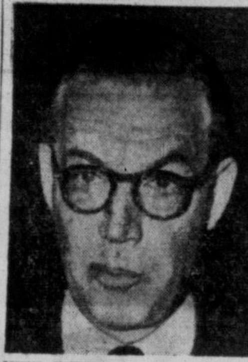

NEW DIRECTOR-GENERAL of Civil Service Commission will be Arnold D. P. Heeney, Canadian ambassador to U.S., according to reports circulating in Ottawa.

POETIC— NOT JUSTICE

MONTREAL (CP) — Canadian Pacific Railway officials used the code word "consort" to notify offices along its 17,000-mile system of Friday night's settlement of a nine-day strike.

Today officials received word that the CPR station at Consort, Alta., near the Saskatchewan border, was destroyed Friday night by fire.

"This sounds like one of the queer quirks of fate," commented one official.

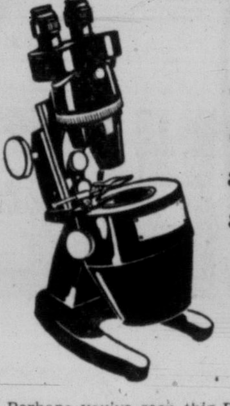

Our diamond "judge" always gives a fair verdict...

Perhaps you've seen this Diamondscope in our store. It is our expert diamond "judge." Through scientific magnification and exact lighting, it aids us in offering you reliable facts on the quality of any diamond in our store. This assures you of full measure of diamond beauty and value . . . whenever you buy from us.

The Diamondscope is exclusive with Registered Jewelers of the American Gem Society.

LITTLE & TAYLOR
Registered Jewellers — American Gem Society
1209 DOUGLAS ST. (Scollard Bldg.) Phone 4-5812

Out for fun?

Chevy's your perfect partner . . . makes even the coming-and-going a powerful pleasure. How can it fail? The '57 Chevrolet brings you the happiest handling on the road . . . Anti-Dive braking, of course, and a host of special fine-performance features no other low-cost car can begin to match. Just try the carefree kind of ginger and grace that's yours only in the greatest of all road cars, 1957's fastest-selling car — Chevrolet, naturally!

BORN WITH A *Lust for Life!*

Got a job to do?

Chevy's eager! . . . Just open the tailgate of any of Chevrolet's SIX station wagons, start stowing your load, and you see what we mean. There's up to 87 cubic feet of cargo area, vinyl-groomed for the handsomest, handiest hauling in your family history. And Chevrolet performance measures up zestfully . . . with suspension and power that make light of even a half-ton of gear! Wagon-minded! Have a look at Chevy's line-up.

. . . or just Plain Friendly?

Chevy loves people . . . like Canada loves Chevy. Makes SIX full-grown adults feel right at home, whether they're just sampling Chevy's size or letting you show off the smoothest, sweetest ride of your dollars (so few dollars) have ever bought. You'l be so proud of its comfort, its good taste — its Body by Fisher, with all that means in extra fineness of construction, materials and details. *Why wait — see your Chevrolet dealer now!*

V8-6
THE MOST MODERN EFFICIENT ENGINES IN THE WORLD

CHEVROLET

C-1157
A GENERAL MOTORS VALUE

MORRISON CHEVROLET - OLDSMOBILE LTD.
YATES STREET AT QUADRA PHONE 3-1106